THE NEWTON GRAPHIC

NEWTON'S LEADING NEWSPAPER — ESTABLISHED 1872

VOL. LXXII.—No. 36. NEWTON, MASS., THURSDAY, JUNE 7, 1945 Single Copies 5c; $2.50 Per Year

Pvt. W. R. Parsons Died of Wounds

PVT. W. R. PARSONS

Pvt. William R. Parsons, 18, U. S. M. C., son of Mr. and Mrs. George A. Parsons of 52 Washburn avenue, Auburndale, died on May 19 of wounds received on Okinawa, according to a telegram received by his parents from the Navy Department.

Pvt. Parsons would have reached his 19th birthday in three weeks. He left Newton High School in his senior year to enter the Marines on February 22, 1944. He trained at Parris Island, So. Carolina and at New River, No. Carolina, completing his training with the Sixth Marine Division on

(Continued on Page 6)

Ensign Paul Coburn Killed in Action

ENSIGN PAUL COBURN

Memorial services will be held Sunday afternoon, June 17, at 4 o'clock, in the Second Church, Highland street, West Newton for Ensign Paul Otis Coburn, 21, son of Mr. and Mrs. Donald A. Coburn of 7 Buswell park, Newton, who was killed in action in the Pacific.

Ensign Coburn was graduated from the Newton High School in 1941 wheer he was a letter man on the track team. He was also an active member of the American Legion Band in Newton.

While attending Cambridge Junior College he entered the ser-

(Continued on Page 6)

HIGH SCHOOL GRADUATION SATURDAY

MARY LOU WINSOR, Brownie Troop 83, listens attentively as Donna Litchfield, Scout Troop 26, points out the many intricate details in the handmade (by her talented Scout Mother) model of the much-hoped for Newton Highlands Girl Scout House.

710 Seniors To Receive Diplomas; Certificates for Students in Armed Forces

Approximately seven hundred and ten members of the senior class will receive their diplomas at the annual Graduation Day exercises of the Newton High School on Saturday evening, June 9, at 7 o'clock in the Dickinson Stadium on the school grounds. A special musical program will be given from 6:30 to 6:55 p.m.

C. Raymond Cabot, Chairman of the Newton School Committee, will introduce the Honorable Paul M. Goddard, Mayor of Newton, who will award the diplomas and certificates. Some twelve seniors and fifteen juniors who have left school to join the armed forces of the United States before completing the requirements for graduation will receive certificates. In addition, thirteen boys who have been in the armed forces will be awarded their diplomas, having completed the requirements through the United States Armed Forces Institute and Service Training Courses.

Reverend James Gordon Gilkay, D.D., of the South Congregational Church, Springfield, will give the

(Continued on Page 6)

En. Ashley Graduates From Naval Academy Will Wed Saturday

ENSIGN DONN L. ASHLEY

Ensign Donn Langdon Ashley, son of Mr. and Mrs. Robert P. Ashley, 284 Woodward street, Waban, received his commission in the United States Navy from the United States Naval Academy, Annapolis, today (June 6). He will be married to Miss Nancy Uhlenhaut, daughter of Mrs. Lindley A. Bond, 176 Marlboro street, Boston, on June 9.

Mr. Ashley received his appointment to Annapolis from former Congressman Eliot and entered the

(Continued on Page 10)

A-C Wm. Brosnahan Killed in Plane Crash

Aviation Cadet William Neil Brosnahan, 21, son of Mr. and Mrs. Neil A. Brosnahan of 180 Derby street, West Newton was killed when his plane crashed during a combat training flight from Spence Army Air Field, Georgia on Friday, June 1.

Cadet Brosnahan was born in Newton and attended the Newton High School. He entered the service two years ago and studied at the University of Pittsburgh.

Military funeral services were held Tuesday morning from his home. A solemn requiem mass was celebrated in St. Bernard's Church at 9 o'clock by Rev. John J. Crane, S.T.L., pastor, assisted by Rev. John A. Saunders, deacon and Rev. Francis P. Sullivan, subdeacon. Burial was in Calvary

(Continued on Page 6)

Aldermen Confirm Police Chief Veduccio's Appointment

The Newton Board of Aldermen on Monday night unanimously confirmed the appointment of Nicholas Veduccio as chief of police to succeed the late Chief Michael T. Hughes. The appointment had been submitted to the board by Mayor Paul M. Goddard at a previous meeting.

The appointment of Frederick W. Fessenden Jr. of 272 Waltham street, West Newton as a member of the license commission was also confirmed by the board. He will succeed A. Leslie Moriarty whose term expired on Monday. Mr. Moriarty has been a member of the board since it was established and served two six year terms.

(Continued on Page 2)

Treasury Citation Awarded To Mrs. Edgar P. Hay

Many Attend Tea Given in Her Honor at Woodland Golf Club

Photo by H. A. Hildreth

MRS. EDGAR P. HAY RECEIVES TREASURY CITATION from F. W. Denio, State chairman, War Finance Committee. Left to right, Mrs. J. Earle Parker, chairman Women's Advisory Committee of the Newton-Waltham Bank and Trust Co.; Mr. Denio, Mrs. Hay, Mrs. K. C. Atticks, chairman of the bond booth at the Newton Centre office of the bank.

An afternoon tea was given by the Women's Advisory Committee of the Newton-Waltham Bank and Trust Company on Wednesday in honor of Mrs. Edgar P. Hay. Mrs. Hay is Chairman of the Women's Division, Newton War Finance Committee. Attending the event were representatives of the War Finance Committee of the Newton villages and volunteer workers who regularly staff the War Bond Booth at the Newton Centre office of the Newton-Waltham Bank & Trust Co. Representing the bank were Seward W. Jones, president; Frank L. Richardson, executive vice president and Miss Ruth Burns, assistant treasurer.

Mrs. J. Earle Parker, chairman of the Advisory Committee remarked briefly on the excellent work Mrs. Hay has been doing for the past 3 years. She introduced Mr. Seward Jones who expressed his appreciation to Mrs. Hay and to the Women's Division for the valuable assistance and cooperation they had given Mrs. Hay.

Mr. Jones recalled that he and Mr. Richardson and the Newton Trust Company had been active in the sale of Liberty Bonds in 1918. He said that during World War I the amount of Liberty

(Continued on Page 2)

How Increased Gasoline Will Be Distributed

The recently announced increase in gasoline for civilians will mean about 10 per cent more gas in the pumps at filling stations. This is a long way from all the gasoline the public would like to buy. "A" coupons will be good for six gallons instead of four, and more gas will be given to certain motorists eligible for "B" coupons. But Boards will still have to say no to many car owners. Gasoline must continue to be rationed strictly. Sunday driving isn't back.

Program Changes

Basically, this increase in gasoline supply permits three specific changes in the gasoline rationing.

1. *Increase the value of the "A" coupons*—This will be done simply by increasing the value of the "A-16" coupon which becomes valid on June 22 to six gallons. This will permit an average of 180 miles of driving per month on the basic "A" ration, a 50 per cent increase as previously indicated.

2. *Raise the "B" ceiling nationwide to 650 miles per month*—This change, which becomes effective June 11, will equalize the "B" ceiling in all parts of the country. Although not all "B" ration holders will be affected by the raise

(Continued on Page 2)

Miss Rourke, Exec. Sec. Of Community Council

Harold B. Gores, chairman of the Newton Community Council has announced the appointment of Miss Florence M. Rourke as ex-

FLORENCE M. ROURKE

ecutive secretary of the Council. "The Council is fortunate in securing Miss Rourke to carry on

(Continued on Page 6)

Gordon Bouret Killed in Action

Word has been received from the Navy Department by Mr. and Mrs. Arthur Frank Bouret of Concord street, Newton Lower Falls that their son, Gordon Earl Bouret, fire controlman, first class, was killed in action in the Pacific.

Newton Nurses Graduate at Devens

Four Newton nurses were graduated Saturday in the 45th class to pass through the Army Nurses Basic Training Center at Fort Devens.

Completing the course were Second Lt. Sarah A. Boyd of 154 Lowell avenue, Newtonville; Second Lt. Mary L. Crain of 26 Orchard avenue, West Newton; Second Lt. Mary F. Lawlor of 33 Henshaw street, West Newton, and Second Lt. Louise M. McManus of 164 Pearl street, Newton.

Broiled OVER CHARCOAL You'll like it at Sutton's in Allston

SAVE MONEY ON MORTGAGES
At the bank which has financed more homes *than any other institution in this locality.*
NEWTON Savings Bank
286 Washington Street at Newton Corner
Newton's Oldest Bank

INTERIOR and EXTERIOR PAINTING and PAPERHANGING
John R. DAY & Son
85 Maple St., Needham
Needham 1593

DECORATE NOW!
INTERIOR and EXTERIOR
STYLE your home . . . with PAINT and PAPER
Satisfaction Guaranteed
H. Norman & Co.
PAINTERS-DECORATORS
120 Boylston St. - Boston
DEVonshire 94883

PAINTING and DECORATING
by
DEAGLE & AUCOIN
Telephones
BIG. 0758 -- LAS. 4539

MASONRY REPAIRS
Steps, Walks, Walls
ETC.
Established 26 years in Newton
A. SONSINI - LAS. 4955
142 Jackson St., Newton Centre

YOUR RADIO
EXPERTLY REPAIRED
All Types — Reasonable Rate
HIGHLAND SUPPLY & SERVICE
23 Lincoln St., Newton Highlands
LASell 4800

GILMOUR, ROTHERY & COMPANY
INSURANCE UNDERWRITERS
Forty Broad Street - - Boston
S. T. EMERY, NEWTON CENTRE

Graduation
NEWTON HIGH SCHOOL
Dickinson Stadium
SATURDAY, JUNE 9
Call at High School Office for Tickets
MUSICAL PROGRAM 6:30 P. M. PROCESSIONAL 7:00 P. M.

OFFICE POSITIONS
NEWTON
RAYTHEON
TRADE-MARK
Call BIGelow 7500 Ext. 46

1. **STENOGRAPHER** as assistant to executive secretary. Fine opportunity for experience and opportunity to continue with company.
2. **STENOGRAPHER** for Works Laboratory. Interesting work. 48-hour week. Saturday afternoons off.
3. **STENOGRAPHER** for Tube Design and Development Department. Girl must be familiar with general office routine. Fine opportunity and good pay.
4. **COMPTOMETER OPERATOR.** No experience necessary. Splendid working conditions and excellent pay.
5. **STENOGRAPHERS** for general office work. Very little knowledge of stenography necessary.

Or Apply at Employment Office
55 CHAPEL STREET
NEWTON

RECORDS
As complete a stock as you can find around Boston of
VICTOR -- COLUMBIA DECCA, etc.
GUARANTEED RADIO SERVICE
HALE'S
TWO STORES
1251 Centre St. Newton Ctr. LAS. 2621
252 Washington St. Wellesley Hills WEL. 1193

PAINTING and DECORATING
(Interior and Exterior)
Hundreds of satisfied Newton customers . . . our finest recommendation.
THE HARDEL CO.
258 Park Square Bldg. Boston DEV. 7174

Appliance Repairs
WESTINGHOUSE SALES and SERVICE
Repairs on all makes of Electrical Appliances — Washing Machines, Vacuum Cleaners, Toasters, Ironers and Irons, Lamps and Cords, Mixers, Small Motors, etc.
NEWTON ELECTRIC APPLIANCE CO.
847 Beacon St. Newton Centre
For Prompt Service call LAS. 4931

"Something for the Boys" . . . in the Service
A 5x7 PORTRAIT FOR YOUR FAMILY or FIANCEE—
No Charge or Obligation *Call for Information*
LASell 3150
The Studio of
Hauthaway Mabbett
PORTRAIT PHOTOGRAPHER
38 Langley Rd. Newton Centre

THE MIGHTY 7th WAR LOAN
MATCH THEIR SPIRIT WITH YOUR DOLLARS
Newtonville Wine Shop, Inc
821 Washington St., Newtonville Sq.
LASell 1740

BIG. 5711 LAS. 4303
"TRAINING FOR POSITIONS and PROMOTION"
NEWTON SECRETARIAL SCHOOL
313 Washington Street Newton 58, Massachusetts

Quantities may be less BUT Quality Remains at the Same HIGH STANDARD
Helen Cross Bakery
next to Brigham's, Newtonville
BIGelow 9341

PICTURES FRAMED
MIRRORS RESILVERED
BROKEN GLASS REPLACED
NEWTON GLASS CO.
302 Centre Street, Newton
BIGelow 1268

Office Opportunities for Girls
If you'd like to know more about this interesting industry . . .
If you like variety . . .
If you are looking for positions which offer opportunities for growth, for use of your initiative and self-expression . . .
If you are alert, intelligent, capable, with general office and typing ability,
YOU WILL LIKE THESE OPENINGS
Sales & Order Departments
Permanent positions, with good starting salary in this large war and peacetime-industry, 5-day week. Convenient location . . . with many share-the-ride clubs which save traveling time. Blue Cross Company—Canteen.
Call Mr. Pilsbury LASell 4980
SHERMAN
PAPER PRODUCTS CORP.
156 Oak St.
Newton Upper Falls

CHECK UP YOUR CAR
IT HAS TO LAST A LONG TIME
Our mechanics are experienced on all makes of cars, our equipment is most modern and complete.
Silver Lake Chevrolet Co.
444 Watertown St., Newton
BIGelow 5880

MOTOR TUNE-UP
BRAKES RE-LINED
WHEEL ALIGNMENT
BRAM'S
Battery and Tire Service
252 WALNUT ST. NEWTONVILLE SQ.
Telephone LASell 0835

THE MIGHTY 7th WAR LOAN
BONDS
for sale at every office of the
NEWTON-WALTHAM BANK AND TRUST COMPANY
(Member Federal Deposit Insurance Corporation)
Auburndale, Newton, Newton Centre, Newton Highlands, Newtonville, Waban, West Newton, Waltham, Main St., Moody St.

The Newton Graphic

(Consolidated With Which Is The Town Crier)
"Newton's Leading and Oldest Newspaper"
Established 1872
Published Weekly on Thursdays

Office 11 Centre Avenue, Newton — P. O. Building
Mail Address: Box 205, Newton 58, Massachusetts
Telephone LASell 4354

John W. Fielding, Manager

PHILIP O. AHLIN
Editor and Advertising Manager
Telephone Evenings, Sundays, Holidays—DECatur 0118

Entered as second-class mail matter at the post office at Boston, Mass., under the Act of March 3, 1879

Birthday Of Old Glory

Next Thursday is Flag Day, the birthday of Old Glory. Many communities have completed plans for the observance of the anniversary of the adoption of the Stars and Stripes on June 14, 1777, as the emblem of the United States. With that date began the history of our flag as a symbol of our nationality.

On this Flag Day of 1945, it is not enough that Americans shall appreciate the meaning of the flag for them and for the world; they must also measure their own conduct by the flag, and all for which it stands. The duty of the man in the armed forces is hard and clear; those who stand behind the fighting front have the easier part and, for that very reason, must not fail at any point.

Intrinsically beautiful, symbolically something more than beautiful, the Stars and Stripes should fly from every staff every day in these times. By so doing we are expressing allegiance to our flag and giving evidence that we truly value our citizenship.

Japs Buy War Bonds Too

More than 80,000,000 Japs live with one determination—to crush the United States in this war.

Japanese on their home front are willing to work long hours to supply weapons for their armies. They have stripped living conditions to bare essentials to furnish their government money with which to pay for the war. Trained to believe they must win or face destruction, every Jap is prepared to sacrifice his home, his money, his family and himself.

To beat the Japs, Americans must match and better their efforts. Our armed forces must have more of all war materials than has the enemy.

Americans must therefore exceed the Japanese in raising money to buy the weapons of war. The Seventh War Loan quota of $238,000,000 for individuals in Massachusetts must be subscribed. Early success of this great money raising venture will prove our determination to win the Pacific war, will show our determination to be just as great as that of the Japs.

WEST NEWTON
WEST NEWTON SQUARE
LASell 3540

Sun. thru Tues. June 10-12
Ginger Rogers - Joseph Cotten
"I'LL BE SEEING YOU"
— Also —
Johnny Weismuller
"TARZAN AND THE AMAZONS"

Wed. thru Sat. June 13-16
Errol Flynn - Henry Hull
"OBJECTIVE BURMA"
— Also —
Penny Singleton
"LEAVE IT TO BLONDIE"

Mats. 1:30 - Eves. 7:45
Continuous Sundays & Holidays

PARAMOUNT
NEWTON CORNER
LASell 4180

Sun.-Mon.-Tues.-Wed. -- 4 Days
June 10-11-12-13
Veronica Lake - Sonny Tufts
"BRING ON THE GIRLS"
Bela Lugosi - Wally Brown
'ZOMBIES ON BROADWAY'

Thurs.-Fri.-Sat. -- 3 Days
June 14-15-16
Rosalind Russell - Jack Carson
"ROUGHLY SPEAKING"
Disney Cartoon
"THREE CABALLEROS"

Saturday Matinee
Serial: "Manhunt Mystery"

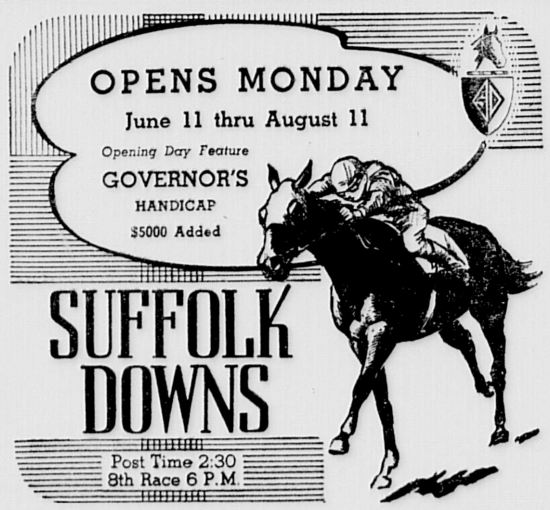

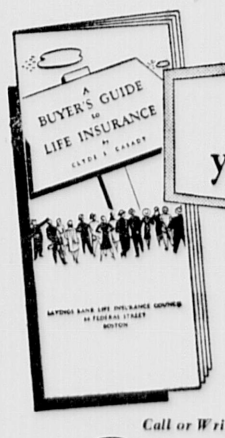

FACTS
you should know

This booklet will help you save money. It gives facts every buyer should know about life insurance, Social Security and Government Insurance for Servicemen . . . in simple, easy-to-understand language. Get your *free* copy now, without obligation.

Call or Write

NEWTON Savings Bank
286 Washington Street at Newton Corner
Newton's Oldest Bank

Even If YOU Don't Need Insurance - - - Your Family DOES!

BUY SAVINGS BANK LIFE INSURANCE at lowest cost

Politics With Color

by P. W. C.

(The opinions expressed in this column are the writer's own, and do not necessarily reflect the opinions or policy of this newspaper—Editor's Note).

—o—

Local CIO's

A Boston paper started something a week ago, possibly without knowing it. The following statement appeared in a political article written by a shrewd commentator. "For example, there is in Brookline what is known as the Brookline Citizens Public Affairs Committee, headed by Prof. Harrison L. Harley. This is a PAC, but instead of political action is becomes public affairs; but it is still difficult to distinguish from the old PAC and its membership is largely from the same group. Similar units are functioning in Cambridge and Fall River and in probably as many as 25 others Massachusetts communities. These local committees propose to become just as actively engaged in undertaking to run their local governments as Sidney Hillman and his associates are in directing the Congress and the White House."

Well, that started me off on a bit of research. I located this Prof. Harley on the phone and had quite a chat with him. He was most disturbed over the article just mentioned and made it clear that he was displeased with it. He has written a letter to the editor of the paper which published it and advised him that the facts are NOT as stated. The chief point he made was that the Brookline Committee is very definitely NOT a branch of the CIO and never has been. The Brookline organization was formed about December, 1942, a full year and a half before the PAC of the CIO made its bow to the public. It takes no orders from the CIO and does not propose to.

Now, what has this Brookline unit done in the recent past? Last fall it endorsed the late President Roosevelt and also the present Governor Tobin. It did not endorse either of the two candidates for Congress from that district. It gave some quiet support to ur present Congressman, Hon. Christian A. Herter and did the same thing for United States Senator Leverett Saltonstall. Locally, it did NOT participate in the Brookline Town election in March, 1945. No reason was given me, but I can make a very shrewd guess, if anybody cares to inquire.

There was an interesting sequel to my chat with Prof. Harley, who, incidentally, had indicated that his organization had found some difficulty in obtaining much publicity in Brookline. A member of their publicity committee phoned me less than twenty-four hours after I had written a long column in a Brookline paper, devoted almost entirely to this so-called CIO unit. She assured me that there HAD been publicity about the committee and she asked me to assist her in getting a story published this week about President Truman's policy. Needless to state, I offered to co-operate.

The reason why I have gone into all this detail is simple. I am curious to know if any similar organization exists in Newton. If there is such a committee, is our committee tied up with the CIO or is it, as in Brookline, a completely independent, tho' similar outfit?

The Boston Democrats

There is a great deal of political excitement brewing in Boston. Gov. Tobin is not on speaking terms with Mayor Kerrigan, due, apparently, to the latter's fishy business trip earlier this year, when he suddenly disappeared and could not be located for several days. Most of the well-informed politicians believe they know the answer, but it is hardly flattering to Mayor Kerrigan. The latter has just bounced out of office several appointees of Gov. Tobin. Among these is Joe Dever, brother of Paul Dever, who came so close to defeating Leverett Sitonstall for Governor a few short years ago. Accordingly, the many friends of Paul Dever are extremely sore.

Now, go a step farther and consider what will happen when Paul Dever is discharged from the U. S. Navy in the coming months. His friends were reported to have done little if anything for Mr. Tobin last fall. Mr. Tobin represented a serious threat to a Dever come-back in the political arena. Will these two Democrat stalwarts face each other in the primaries next fall, when a nominee for Governor is to be selected? Or will one of the two run for U. S. Senator? After all, Senator Walsh is getting along in years and cannot be expected to stay in office indefinitely. However, if Senator Walsh decides to run again, either Gov. Tobin or Paul Dever will be out of luck. They cannot both win the gubernatorial nomination.

Where does all this leave Mayor Kerrigan? He has incurred the enmity of Gov. Tobin and Paul Dever and, of course, of the redoubtable James M. Curley, who also proposes to be the next Mayor of Boston. How does he expect to be elected Mayor? Curiously enough, there are many Boston Republicans who are planning to vote for Kerrigan. The reason for this is not entirely clear to me. However, that bloc of votes plus a big bloc of city employees plus Kerrigan's normal support may pull him through. He is very definitely not a big man, but he is to be preferred to Curley any day.

Race Discrimination Bill

I will hazard a guess that our Legislature will NOT pass the Curtis bill or any other bill this year. Be on the look-out for a harmless resolve, expressing sympathy with the aims of the bill.

P. W. C.

—o—

Prevents Rust Marks

A cloth cover placed over bedsprings will prevent iron-rust marks on the mattress.

TEEN-AGE

by MARV. GOULD and LEE TYLER

(This is to be the last issue of Teen Age until next September as many Teen Agers will be away during vacation and not many Teen Age activities will be in progress. Mary and Lee.)

We understand that the summer vocations of the members of Newton High School's Coaching Staff are as listed below. The following are going to camp: Coaches Connors, Walters, Simmons, Sanborn, Boyle, Harris, and Gallagher. Coach Warren Huston will be playing baseball for Columbus of the American Association. Coach "Jeff" Jones will be scouting for the Braves in addition to directing the Braves Morning Training School. Coach Considine will be connected with the hotel business. . . . 708 inmates of N. H. S. will leave their cells in Buildings I and III tomorrow and will receive their release in the form of parchment which is often referred to as a Diploma. Good luck graduates and the best of wishes to all of you. We being Juniors are just jealous. . . . Just think, two more actual days of school at N. H. S. and then nothing but peace and quiet just like 127 is after 2:15. The Newton Student Canteen is holding an entertainment, the proceeds of which are to go towards buying jackets for our State Championship Track Team. . . . Dick Finn wanted to see his name in print just once so we are obliging. . . . This year's *Newtonian* won't be out until September 7. . . . The members of The Canteen have elected their officers for next year. . . . Eugenie Tappan went to the circus with three boys (two of them were a little under age). . . . Quite a few Sophomore and Junior boys are to work at Camp Frank A. Day this summer. . . . Bob Fowler must have taken plenty of vitamin pills in preparation for the long hours he spent taking four aptitude tests. . . . All the girls are wondering what happened to the great Steve Harrington who's been missing at the Totem Pole lately. (Have you been drafted, Stevie?) . . . Hope the weather man sends sunshine Saturday for Graduation. . . . Bob Thomas, former Co-Captain of the Cheerleading Squad, has entered the Army. . . . Newton High's ace hockey player, well known due to his being the man to have the most penalties in schoolboy hockey series, Anthony Sonsini, is scheduled to leave for the Armed Forces June 21st after receiving his diploma. Tony also played for the football team. . . . We will be writing for you again next September. See all of you then.

Citation—

(Continued from Page 1)

Bonds sold was equal to $700 for every man, woman and child in Newton.

Mr. Jones introduced F. W. Denio, State Chairman of the War Finance Committee.

Mr. Denio remarked on the outstanding job Newton has done in the seven war loans. He complimented Mr. Jones on his leadership in the 1918 loan drives. He said that the state committee never worried about what Newton had to do, the results were always gratifying. He paid a glowing tribute to Mrs. Hay's energy and ability. "One thing about Newton," said Mr. Denio, "it doesn't particularly concern itself with the credit due it, its only purpose is to see that the war ends quickly." He then presented Mrs. Hay with a Treasury Citation signed by Henry Morganthau, in recognition of her patriotic services in connection with the War Finance Committee. He also presented Mrs. Hay with a War Stamp Corsage on behalf of the State War Finance Committee.

Mrs. Hay thanked the Bank's Advisory Committee for the enjoyable tea, and mentioned the courteous treatment extended to every member of her committee by the bank and its employees. In acknowledging the honor conferred upon her by the U. S. Treasury Department, Mrs. Hay said, "I accept this citation with pleasure in the name of the volunteers who have staffed the Bank Booths and schools, throughout the city for the past 3 years. Between 400 and 500 women are serving on our committees. They represent the various Women's Clubs of the city under the sponsorship of the Newton Federation of Women's Clubs."

Mrs. Hay stated that the booth at the Newton Centre branch of the bank, staffed 10 months of the year, had sold over $735,000. in E, F and G Bonds since March 1942. The total sale for all bank booths, regular and during drives, was over four million dollars. Newton schools during the same period have sold nearly a million dollars in war bonds and stamps.

Mrs. Hay concluded her remarks by saying "You have been serving your country and have assisted the banks in serving the country. I had planned to resign as chairman at the end of the 'Mighty Seventh' campaign. However, I feel that the country needs our services now, more than ever before and that it is my duty to continue in the work we are doing. I sincerely hope that you all feel the same way about it."

Mrs. Albert Hutchinson, former chairman of the Bank's Women's Advisory Committee, was in charge of the affair.

Rotary Club

—o—

At the Rotary Club meeting last Friday Howard Selby introduced the speaker, the Reverend Darley Downs, a missionary and long time resident of Japan. Mr. Downs described his experiences as an internee in the various internment camps in the Phillipines. Due to his knowledge of the Japanese language he was the official interpreter of of the camp, so that he had daily contacts with the Japanese officials. Mr. Downs was reluctant to venture any guesses as to the prospects of a short or long war against Japan. He felt, however, that the present Emperor of Japan was quite unhappy, being dominated by military cliques, and that once Tokio had been invaded he might well serve as a symbol and rallying point for those elements of the Japanese people who were opposed to the war-like aims and brutal policies of the present ruling class.

June Musicale

—o—

The pupils of Ethel Dewey held their June musicale at her home on Fairmont avenue, Sunday afternoon at five o'clock. Those playing were Leslie Phinney, Patty Trundle, Martha Stickney, Janet Levekelian, Lynn Van Wyngardan, Carolyn Bedell and Robert Levekelian of Newton. Rose Rowley, Faith Weden, Charles Collins and Russell Winslow of Auburndale.

Gasoline—

(Continued from Page 1)

in the ceiling, it is estimated that about 3½ million applicants out of approximately 8 million will be entitled to increases. Inasmuch as many "B" ration holders now are granted sufficient gasoline to meet their occupational needs, as in the case of home to work travel, their supplementary rations will not be raised.

Those entitled to increases in their "B" rations will be able to get them by applying to their local Boards after June 11.

An applicant having a ration issued at the old "B" ceiling for his area, upon proving his additional need to the Board may receive a ration up to a ceiling of 650 miles per months. He will be granted an additional number of coupons, representing the difference between his current ration and the amount he is entitled to receive at his new ceiling for the remaining period of his current ration. If the earliest renewal date comes within 30 days of the date of application, the Board will at the same time issue him a regular renewal for three months from the earliest renewal date of the current ration. This is done in order to avoid having the applicant file twice within a period of a month.

3. *Elimination of windshield stickers* (A, B, C and T)—This action is being taken at this time for several reasons. With an increase in the "B" ceiling, many persons who in the past have been issued "C" rations will now be issued "B." There will be too many cases of this kind to warrant adding to the present workload of Boards and Mailing Centers the tremendous task of supplying new stickers, particularly since the higher "B" ceiling will make the difference from the "C" ration less meaningful and since the ration folder identifies the vehicle and the class of ration issued for it.

Reason for Changes

Obviously, the two groups that have been most severely curtailed during the war are (1) "A" book holders, and (2) persons who must use cars for driving within the limits of the "B" ceiling. The present changes will still not grant these groups all they want but do grant all that is available to them under current supply conditions. Persons whose services are considered wholly essential to the prosecution of the war, the public health and public safety will continue to get unlimited "C" mileage.

Gasoline Still Goes to War

Military demands will continue to be great. Although it may be difficult to realize, all evidence shows that combined oil and gasoline requirements for the war against the Japanese will be almost as great as they were for the two front war before V-E Day. More widespread Naval activity and the longer hauls necessitated by the war in the Pacific, as well as the tremendous aerial warfare being planned, will keep military needs at a high point.

There have been rumors to the effect that storage tanks are overflowing in various parts of the country. In some instances this may be true, but this is far from the general case. Sudden withdrawals can change situations of this kind overnight. There is no forward storage in the Pacific to compare with the many millions of barrels of tankage in England. As a result, whatever storage there is must be in this country and the pipelines to the front are the hundreds of tankers carrying petroleum products.

Continuing Need for Careful Rationing

This increase in supply does not mean that the "lid is off" on gasoline rationing. There remains a greater need today for careful rationing than at almost any time during the war.

Auburndale Man Mentioned In Sat. Eve. Post Story

—o—

Lt. Col. Edgar A. Jett, of Auburndale, is mentioned in the June 9 issue of The Saturday Evening Post as being a highly successful administrator in the military governing of the state of Luxemburg since its recapture. The part he played is described by Collie Small in his article "Gingerbread Kingdom."

NEWTON In The Past

55 Years Ago

Newton Graphic, June 6, 1890

The two old elms on Washington street, Newton, now being cut down by order of the City Fathers, to widen the entrance of Bellevue street, having given their shade and beauty to Newton for nearly a century, deserve a parting notice. They are two of a row of fine large elms which used to shade Washington street, standing on the North side, from Church to Crafts streets, making a charming drive or walk through the summer in the old times when this part of Newton was but a country village called Angier's Corner. They were planted by Major Timothy Jackson of Revolutionary fame in 1793, and held in their places while being planted by his oldest son, William Jackson, then a boy 10 years old, well remembered by the older residents of the city as one of Newton's benefactors. All but three of these fine elms have now given place to the march of improvements in the city. E. D. J.

—o—

It probably has not yet dawned upon the minds of our people what a noble institution the Cottage Hospital is becoming. To say but little of the fact that it has already treated nearly 500 cases since it was opened, and that it has gained a reputation far and wide for skilful care of its patients by physicians and nurses, it is now on the eve of additions that will make it still better equipped for good work. Contracts are shortly to be made for three new wards for contagious cases.

—o—

The census of 1880 gave Newton a population of 16,995, and in 1885 this had increased to 19,759. The present census will probably show 25,000 or over.

—o—

50 Years Ago

Newton Graphic, June 7, 1895

The Woodland Park Hotel, Auburndale, is well filled with guests. There are over 100 in the hotel at present.

—o—

The mayor and police committee of the city council are considering several plans for increasing the efficiency of the police force. The matter which is attracting the most attention is the advisability of obtaining authority for the establishment of a force of reserve officers.

—o—

25 Years Ago

Newton Graphic, June 4, 1920

On Thursday afternoon the Newton Centre Sunday Schools will hold their second annual Union Picnic at Riverside Recreation grounds.

—o—

Parents and taxpayers should have a deep interest in the public hearing Monday night before the Aldermen on the matter of establishing junior high schools. Parents because of their manner in which it will affect young children —too young in the opinion of many to travel any great distance to school, and taxpayers because of the great expense the plan will entail.

—o—

Beginning with Saturday afternoon, June 5, a series of Piazza Parties for Poland has been arranged for the Saturday afternoons of June, at the Commonwealth Country Club.

—o—

Thirteen of the horses of the C. F. Eddy Co., of West Newton, took part in the Work Horse Parade on Memorial Dal, all of them winning blue ribbons.

Confirm—

(Continued from Page 1)

A communication was received by the board from Daniel A. White announcing his retirement from the office of comptroller of accounts as of May 31, as he has reached the retirement age of 70. On motion of Alderman Theodore Lockwood, President Joseph Jamieson appointed Aldermen Lockwood, Albert P. Everts and John E. Barwise as a committee to recommend a candidate for the office of Comptroller. In presenting the motion Alderman Lockwood declared that the retirement of Comptroller White was a matter of great regret. Comptroller White has offered to remain on the job until his successor becomes familiarized with the work.

An order for the closing of City Hall on Saturdays for the period from June 16 to September 1, inclusive, was passed by the board giving the mayor authority to rescind the order at any time without notice.

An ordinance extending sick leave regulations to include city laborers, workmen and mechanics was adopted by the board.

The board appropriated the sum of $1000 to finance the summer session at the Newton High School for veterans of World War II.

An appropriation was made of $680.40 for the pension of Albert R. Foley who is retiring from the employ of the Street Department.

Action was deferred on a recommendation of the mayor that $830 be appropriated for improvement of the drainage condition at the fire station on Beacon street, Newton Lower Falls.

A petition for the repeal of the one-way traffic regulation on Sumner street, Newton Centre and for prohibiting parking on the east side of the street between Willow and Beacon streets, was rejected by the board, who also voted "no action necessary" on a proposal that parking of autos be prohibited on the east side of Centre street opposite Centre avenue.

A recommendation by Sgt. William H. Dowling, head of the Police Traffic Bureau, that a regulation requiring traffic to stop on Ward street before entering Manet road, Chestnut Hill be enacted, was adopted by the board.

DR. IRVING H. POLEN
PODIATRIST — CHIROPODIST
Announces He Will Accept House Calls
LASell 1354 By Appointment BIGelow 2146

NEWTON CENTRE MOTORS
Announces
the Opening of its
SERVICE STATION
at 780 Beacon Street, Newton Centre
FULL GARAGE FACILITIES
LASell 9651

Ruane Flowers
77 Walnut Street, Newtonville — Big. 0600
GREATER BOSTON'S MOST REASONABLE FLORIST

BABSON INSTITUTE

ANNOUNCING TWO MORE
Two Months' Resident Schools
EXCLUSIVELY FOR ADULTS
SECOND SCHOOL BEGAN JUNE 5, 1945,
ENDING JULY 31, 1945
ENROLLMENTS NOW ACCEPTED

THIRD SCHOOL BEGINNING AUGUST 6, 1945,
ENDING SEPTEMBER 29, 1945

- Unusual Opportunity for Adults to Become Well Informed on Current Problems of Estate Management.
- Parents' Opportunity to Prepare Now for Advising Sons, especially Service Men, on Business Opportunities, Financial Protection, Education, and other Post-war Adjustments.
- Course covers: Wills, Trusts, Insurance, Real Estate, Investments, Taxation, and Outlooks. Many of the lecturers on these subjects are from prominent business firms and organizations.

Costs: Non-Resident Day Students, $150 For The Two Months

Write: DIRECTOR OF ADULT COURSES,
BABSON INSTITUTE
BABSON PARK, MASSACHUSETTS
or
Telephone: WELlesley 1200

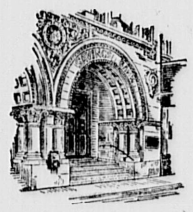

Now's the Time to Join Our
New Vacation Club

Join our Vacation Club and insure yourself a happy vacation next year free from money worries! Just as soon you join the Club, you'll receive your own "Vacation Club" savings book which shows exactly how your money is growing as you bank it each week! You have your choice of four different books, depending on whether you wish to save 50c, $1, $2, or $5 a week for 50 weeks. At the end of the fifty-week period you'll have $25, $50, $100, or $250!

Instead of making weekly payments, you may bank your Vacation Club money every other week—or make as many payments as you like in advance. Of course, you can always send in your payment, along with your Vacation Club book, by mail anytime you want to! No matter how you make these regular deposits, they'll all add up to one *large* sum that will come in mighty handy next summer!

NEWTON Savings Bank
286 Washington Street at Newton Corner
Newton's Oldest Bank

Waban

Mr. and Mrs. Ernest A. James, formerly of Pine Ridge road, Waban, have recently returned from their winter home in St. Petersburg, Florida, and are settled in their new apartment at Berkeley Court in Wellesley Hills.

Upper Falls

Mrs. Herbert C. Pace and son Ralph of Springfield were the recent guests of Mr. and Mrs. David E. Osborne of Oak street.

Newtonville

Mr. and Mrs. Alfred W. Dickinson, Jr., of Stewart manor, Long Island, N. Y., announce the birth of a second child, Alfred William Dickinson, 3rd, at St. Vincent's Hospital in New York, May 19.

Mr. Dickinson is in the Naval Reserve, with Pan-American Airways and stationed in LaGuardia Field.

Miss Helen Marie McCarthy, 22, of 11 Turner street, has advanced to yeoman ,third class, (WR) USNR. She is serving at the Naval Air Station, Quonset Point, R. I. Before entering the Navy, Miss McCarthy was employed by the Raytheon Manufacturing Co., Newton. She attended St. Columbkille school, Brighton; Brighton High school, and Fisher Evening Business School, Boston.

Mr. and Mrs. William Fleming Wingard, 26 Blithedale road, are parents of a third child, Patricia Wingard, born May 0, in Sanderson House, Waltham Hospital. Mr. and Mrs. Arthur W. Kimball, West Newton, are the maternal grandparents and Mrs. Walter J. Raymer, Evanston, Ill., is the great grandmother.

Cpl. George W. Keough, 44 Kensington street, son of Mr. and Mrs. Maurice J. Keough, 5 Jewett street, has been assigned to the 35th Squadron, a unit in "Cerny's Circus," the globe trotting 64th Troop Carrier Group in Italy.

President Carl S. Ell of Northeastern and Mrs. Ell headed a long list of guests at the annual senior dance of the University in the main ballroom of the Hotel Sheraton Friday evening.

Group Three from the W.S.C.S. of the Methodist Church, Mrs. C. E. Thyng, chairman, met at the home of the Misses Evelyn and Hazel Hammond, 234 Upland road, yesterday for a garden party. Mrs. William J. Ray and Mrs. Samuel L. Thompson were the assisting hostesses.

The Methodist Church School will observe Children's Day with promotions on Sunday morning at eleven o'clock, with a program by the children and singing by the Junior Choir. Bibles will be presented to graduates from the Primary Department. There will be infant baptism during the service. Herbert L. Stevens will have charge of decorations.

Miss Mary E. Gill received the B.A. degree at the Regis College graduation, May 28.

Miss Sarah A. Boyd, 154 Lowell avenue, was one of the Massachusetts women in a class of 210 to graduate in the 45th class at the First Service Command Basic Training Center for Army nurses at Fort Devens June 2, when Archbishop Richard J. Cushing told the graduates that "the American fighting men will never forget the Army nurse."

Miss Jane L. Tipton is a member of the class graduated at Wheaton College on Saturday.

Mr. and Mrs. Edward L. Swainson, 59 Gay street, and Mr. and Mrs. Richard E. Howe, 55 Gay street, were hosts at a party and cook out of the Newton Philosophical Society last week when motion pictures were shown at the Swainson home by John Hvorka, Louis Bray and John Clementi.

Wendell H. Thornton has resigned from the faculty of the F. A. Day Junior High school, effective Sept. 1, after which he plans to go into business.

Mrs. Laura Wood, third grade teacher in the Horace Mann School, is retiring July 1, after a service of 29 years in the Newton schools.

Dr. Stewart Walker Holmes will teach English in the Newton High school next year. He received his doctor's degree from Yale.

Miss Muriel J. Bahner, daughter of Mr. and Mrs. Vere T. Bahner, 257 Cabot street, has joined the WAVES and is receiving "boot training" at Hunter College, New York.

Miss Barbara C. H. Rogers, daughter of Mr. and Mrs. Arthur W. Rogers, Plymouth, and George F. Gubbins, son of Mr. and Mrs. Robert E. Gubbins, 37 Clyde street, were married in St. Peter's Church, Plymouth, May 12.

William B. Grafts, 21 Blithedale road, took the Navy oath of allegiance last week at the Navy Recruiting Station in Boston.

Mr. and Mrs. Bernard J. Bergman are parents of a daughter, Beverly Wray Bergman, born May 29 at Massachusetts Osteopathic Hospital. Grandparents are Mr. and Mrs. Leroy T. MacMasters, Jamaica Plain, and Mrs. J. Josephine Bergman, 71 Walker street.

Capt. Donald E. Bowen and Mrs. Bowen (Margaret E. Schrader) are parents of a second son, Lawrence Philip Bowen, born May 28 in the Newton Hospital. Mr. and Mrs. Robert S. Bowen are the paternal grandparents. Capt. Bowen is flight surgeon at the Army air base, Port Newark, N. J.

Private Earl D. Hanso, son of Dr. Harry A. Hanson and Mrs. Hanson, 31 Brooks avenue, who has been home from Parris Island, S. C., on leave, has been sent to Camp LeJeune, N. C.

Miss Ann Plump, 103 Atwood avenue, a junior at the Nursery Training School, Boston, was a member of the choral speaking group at the graduation exercises June 1.

Mrs. Harriet Gibbs Haff, aunt of Mrs. Hubert L. Carter, 170 Otis street, died June 2. Funeral services were held at the New Chapel, Newton cemetery, on Wednesday.

The picture of little Marguerite Peltier, daughter of Mr. and Mrs. Charles L. Peltier, 74 Harvard street, appeared in a baby show panel picture of children of Emmanuel College alumnae in the Boston Herald last week, entitled "Mixed Emotions."

Mr. and Mrs. Carleton Lefferts Smith, 65 Eliot avenue, have issued invitations to the marriage of their daughter, Miss Carol Dawson Smith, to Mr. Donald Kjerstead Berry, Son of Mrs. Clarence T. Berry of 937 Washington street and the late Dr. Berry, Saturday, June 23, at eight o'clock in the Second Church in Newton, West Newton.

T. Sgt. Ellsworth B. Lawrence, son of Dr. and Mrs. H. S. Lawrence, 369 Walnut street, has been awarded the Bronze Star Medal in Germany for outstanding duty. Overseas since June 1943, he has been praised for inaugurating and operating a system of pictorial distribution.

David Railsback, younger son of Mr. and Mrs. Ernest P. Railsback, 34 Foster street, and Douglas P. Teschner, son of Mr. and Mrs. E. A. Teschner, 37 Thaxter road, have been commissioned ensigns at the Naval Reserve Midshipmen's School at Northwestern University.

Newton Upper Falls

Mrs. Raymond E. Boardman and sister Miss Alice Temperley of Thurston road were the weekend guests of relatives at Washington, N. J.

Ch. Aeo. Mate U. S. N. R. John K. Temperley and wife Mrs. Dorothy Forster Temperley of Washington, N. J., have been spending the week at the home of Mr. Temperley's parents, Mr. and Mrs. John Temperley of 85 Thurston road. John has just completed 18 months service in the South Pacific Area and is on furlough for 30 days.

Ensign Arthur J. Batey, U. S. N. R. and Mrs. Batey are receiving congratulations on the birth of a son, Douglas Arthur, born at the Newton-Wellesley Hospital on May 23. Ensign Batey is in service in the Pacific Area. Grandparents are Mr. and Mrs. J. Charles Batey and Mr. and Mrs. Chester E. Nichols of High street, Newton Upper Falls.

The Woman's Society of Christian Service will hold their annual Lawn Party on Thursday, June 7, at 2 p.m. on the Methodist church lawn. Supper will be served from 5 to 7 p.m. Tables will be white elephant, candy, food, fancy work, plants and greeting card table. The Lend-a-Hand Group will have general charge of the Lawn Party this year.

Children's Day Services will be observed at the First Methodist Church on Sunday, June 10. The Church School will present a program at the morning worship service. There will be a baptism of children on this day.

The W.S.C.S. of the First Methodist Church will hold a business meeting and program in the Parish Hall on Thursday, June 14 at 2:30 p.m.

Children's Day will be observed at the Second Baptist Church on Sunday, June 10 at 11:30 a.m. A program has been arranged by the Church School.

Dining With Jane and Bill

Bill—Pass me the sugar will you, Junior?

Junior—Here, Dad—oh, wait a minute, I want some for my cereal!

Jane—Say, the way you two use sugar! No wonder I have so little for baking.

Junior—Oh gee, Mum—can't a fella have some on his cereal?

Jane—Sure thing. But look, I cooked some raisins in the cereal this morning to make it sweet. If you had tasted it, you would have found you could have used a lot less. I'm going to do this right along now; I think I'll also try prunes and dates in the cereal.

Junior—Hmmm—it is good. O.K. I'll save on the sugar tomorrow morning.

Bill—Are we getting low on the sugar supply, Jane?

Jane—Yes, and the new sugar coupon Stamp 36 is going to have to last us four months instead of three. That means a little more than 1 lb. or about 3 cups per person per month.

Bill—Well, I'm not very heavy on sugar.

Jane—Oh Bill, how can you talk that way?

Junior—You're in for it too, Dad.

Jane—Yes, Bill, you always put two heaping tablespoons in your coffee. Then the worst part of it is, that some of it never gets dissolved and I find it in the bottom of the cup when I wash the dishes.

Bill—Well, I suppose I am careless. If you think you can make us a cake once in a while, if we check this waste, I'll do my part.

Junior—Me too, Mum.

Newton Nutrition Center.

Office hours are held at the Newton Nutrition Center every Wednesday morning from 10 to 12. If you have any questions concerning food for your family, or food budgeting visit your Newton Nutrition Center at 251 Washington street. Bigelow 7602.

GARDEN IN 1945 FOR VICTORY

Victory Gardeners!

Feed Your Plants and They Will Feed You

Fertilize between rows with 4 lbs. VG 5-10-5 or 2 lbs. MILORGANITE per 100 foot row

Aphids - Bugs - Worms - Beetles Blight

Spray or dust just after plants come thru the ground and follow each 10 days afterwards

DO IT NOW ON

PEAS - BEANS - CABBAGE - CAULIFLOWER BROCCOLI - SQUASH

FERTILIZERS FOR VICTORY GARDENS

Victory Garden Special (5-10-5)
$3.50 100 lbs. $2.25 50 lbs.
MILORGANITE
The Ideal Fertilizer
$3.25 100 lbs. $1.75 50 lbs. $1.00 24 lbs.
for Lawns, Trees, Shrubs
$4.30 100 lbs. $2.75 50 lbs. $1.70 25 lbs.
BONE MEAL
$3.50 100 lbs. $2.00 50 lbs. $1.15 25 lbs.
Sheep Manure .$1.75 50 lbs.
Driconure ....$2.25 50 lbs.
Peat Moss .....$4.50 bale
Limestone ...$1.00 100 lbs.
Poultex .....$2.00 100 lbs.

NETCO GRASS SEED

	1 lb	5 lb	10 lb
"Gold" Label	.65	3.10	6.00
"Green" Label	.65	3.10	6.00
"Blue" Label	.50	2.30	4.50
"Red" Label	.35	1.55	3.00

If your conditions call for special blends we will mix them for you.

SET OUT NOW
Broccoli and Lettuce Plants
Use a "BIRD" MAGGOT PROTECTOR on each plant
5c doz.

Time to Set Out Cabbage and Tomato Plants

Garden Hose
Sprinklers
Soil Soakers

Watch this column each week for Planting, Dusting and Spraying Guide.

Need Advice? See Mr. Howden, our seed and garden expert
Store Hours: 8:00 A.M. to 5:30 P.M.

NEW ENGLAND TORO CO.
NEWTON'S SEED and GARDEN STORE
1121 WASHINGTON ST., W. NEWTON, MASS. Tel. BIG. 7900

It's **FRESH-UP TIME** *in the American Household*

Spring is the season when you want to give your home a new, fresh look. And you can, with very little expense! Our high quality, low priced wallpaper is the answer! Select the patterns and colors you want from a wide assortment of the smartest wallpaper designs.

The Paint and Wallpaper Shop
290 CENTRE STREET -:- NEWTON CORNER
Tel. BIGelow 8480 - 8481

Merry-Go-Round –

(Continued from Page 1)

Townships section of Quebec, where the "horse and buggy days" still continue, and where one can relax in the beautiful scenery and the old-fashioned, rural ways of life of that region. If we live on and circumstances permit, we plan to resume these enjoyable vacations.

—o—

In the "Boston Sunday Post" on May 13 was a map showing a plan for New England Postwar Airports as presented to Congress by the Civil Aeronautics Administration. One of the proposed airports was shown to be located in Newton. Nearly 20 years ago the then Building Commissioner of this city, on his own authority, granted a permit for the erection of large structures to screen gravel on land off Wiswall Lane, Oak Hill, near the West Roxbury line. Such a permit lasted for only one year, and its renewal application had to be acted on by the Board of Aldermen. The writer happened to be a member of the Public Works committee of the Aldermen at that time, and when the owner of the gravel company which had started at Oak Hill, came before the committee, instead of applying for a one year renewal, as had been the custom in similar cases, he applied for a 5 years renewal. As we had already listened to protests from officials fo the New England Peabody Home for Crippled Children, due to the noise of trucks to and from the gravel pits, we opposed the 5 years extension of the permit and had it limited to the customary 1 year term..

At that time the owner of the gravel pit property told the committee, in answer to a question, that there were about 1,000,000 tons of sand and gravel on the property to be excavated, and it would take about 5 years to do so. The permit was renewed from year to year during the ensuing 5 years, and then when further applications were made, Ex-Alderman John Temperly protested, backing up protests of his Ward 5 constituents in the Oak Hill section. He informed the Board of Aldermen that the gravel company had dug the sand and gravel out of the land it owned, and had then extended its operations onto the Wiswall farm adjoining. Later the excavating was extended onto another large farm property nearby, until eventually a huge area was denuded of soil and changed to unsightly gravel pits.

A couple of then members of the Aldermen espoused the efforts of the gravel pit owner to have his permit continued — and they succeeded for a few years. In the meantime protests from Oak Hill residents had been growing, and eventually the Aldermen refused to renew the permit. Then the gravel pit owner resorted to litigation against the city and obtained an injunction forbidding the city to interfere with the operations there. A master was appointed to obtain the evidence in the case and many, many months passed before he made a decision. Later the Aldermen passed a traffic ordinance forbidding heavy truck traffic on the Oak Hill streets, but the gravel pit owner countered by obtaining another injunction against that ordinance, and the removal of gravel from the extensive area continued for years.

Several years ago, before the war, we noticed an item in a Boston newspaper which stated that Congress planned to appropriate some money to purchase the gravel-pit area at Oak Hill as a site for an airport. We gave publicity to this fact in the "Graphic" and subsequently the Oak Hill improvement Association held a public meeting of protest.

It was then revealed that a committee had been officially appointed to consider the use of this land as an airport, and one Alderman who was present at the meeting of the Improvement Association, quite frankly stated that the objections of the residents of that district to such as airport would not cause him to oppose it.

So, from the information published in the "Sunday Post" map two weeks ago, those who are planning to establish an airport at Oak Hill, are still busy with Congress. If residents of Oak Hill, Center don't want airplanes (including probably the new and noisy type rocket type) flying to and from an airport at Oak Hill in future years, they too, had better get busy, and quickly so.

—o—

The Metropolitan District Planning Board has under consideration plans for big changes in the park area along the Charles between Newton and Faneuil, and along the Watertown side. "Parking" areas for many motor-boats, bath houses, and attractively shrubbed areas are proposed.

This area certainly has changed during the past half century. When the writer was a boy, the Charles to the Watertown dam was tidal. The river was deep when the tide was high, and foul-smelling mud flats when the tide was low. We youngsters of those days could only swim in the river between Newton and Faneuil when the tide was up. And then we were apt to get covered with tar which floated down from the gas works at Watertown, and plenty of gore floated upstream from the nearby Brighton abbatoir.

The hero of the young swimmers in those long-passed years was John Leavitt of Newton, who died recently. He was then the professional swimmer of the country, and later became a good mile and half-mile runner. When Jack was in training, he would swim at Bullough's Pond when the tide was low in the Charles, and then hike with his small admirers 3 miles toward Faneuil to resume his swimming in the larger area afforded by the wide river basin.

Message –

(Continued from Page 1)

be putting that great moment on history's front pages one of these not too distant days. That's certain and then you'll come home. Time then, as always, will march on, but your marching, fighting, the hardships and all the rest of war's tough grind, will be yours only as you travel down memory lane.

What's Cookin' in Newton, too, will be only a memory in the years to come. A memory that everyone connected with its publication hopes will be pleasant and enduring. The brain chlid of Roy Edwards, who put the idea of a hometown newspaper for Newton's servicemen and women before the Kiwanis and Rotary clubs, it was accepted enthusiastically by both organizations.

Benjamin Louis, succeeded, later, by Walter Hood, was its first general chairman. It was Ben who obtained the majority of your overseas addresses. Sixty per cent of them, incidentally, were obtained from the churches you attend. Philip Ahlin, Editor of the Graphic, is also editor of What's Cokin,' and Bill Sullivan, manager of Hod's Bemis plant, does the sports. Members of both Rotary and KiKwanis contribute news articles and Roy Edwards acts as advisor to the board. Ruth Aldrich, the board's secretary, takes care of the enormous job of keeping your addresses straight.

That's the history of What's Cookin' and the manner in which it is operated. The general idea is to put it together in a style that will please, entertain and inform a warrior, far from home, of the hometown's doings. Its been a pleasure riding the Merry-Go-Round each issue and if you have derived even a fractional part of the same, we're all even.

—o—

NEWTON CENTRE IMPROVEMENTS DISCUSSED AT "TOWN MEETING"

Crystal Lake and adequate parking facilities for Newton Square were major topics of debate at the "town meeting" of Newton Centre Improvement Association in the Newton Centre Woman's club on May 28.

With Otis D. Fellows, Association president, acting as Moderator, nearly 250 Newton Centre residents, Mayor Paul M. Goddard, aldermen and city officials debated plans for future improvement in the Centre.

A proposal to stock Crystal Lake and open it for fishing to Newton residents brought a divergence of opinion. On the motion to approve stocking the lake the membership was equally divided and no action was taken.

Paul H. Pierce aroused considerable interest in his report as chairman of the Association's planning committee. He had a large amp in colors, showing the various business, industrial and residential areas and pointed out the sections where a motion picture theatre might be constructed in the Centre.

Herbert J. Kellaway opened considerable discussion in the matter of having the ice house property on Center Street purchased by the city for the purpose of adding it to the Crystal Lake park system. The meeting went on record as favoring the purchase.

The following officers were re-elected: Otis D. Fellows, president; Melville D. Liming, vice president; Raymond C. Baker, secretary, and Lucius C. Chandler, treasurer. Directors for three years were as follows: Walter I. Muldoon, Paul H. Pierce and William H. Rice.

—o—

MISS WALTHER ASSUMES NEW DUTIES

On May 31, the resignation of Miss Esther Walther, executive secretary of the Newton Community Council became effective and she assumed her new duties as executive secretary of the American Epilepsy League, Inc., with headquarters in Boston.

As a child, Miss Walther lived in Newton and attended the public schools. Later she went to Brentwood Hall, and then on to Mount St. Mary's Academy in New Hampshire. After her graduation from Perry Normal Kindergarten School, she did volunteer settlement work in Boston for two years. During her school holidays she traveled quite extensively in France with her family.

It was in 1937 that she became a member of the Newton Community Chest, then under the executive leadership of Liscomb Bruce. Her tireless energy kept her forever loking for more things to do and earned for her, in 1942, the appointment as executive secretary of the Newton Community Council. In her eight years in Newton, Miss Walther has contributed tremendously to the civic and social welfare of the City.

To wish her all success in her new work, an informal reception was held at the Newton Community Council headquarters on Thursday afternoon, May 1st.

—o—

WORLD WAR II VETERAN NEW MEMBER OF FIRE DEPARTMENT

Arthur M. McCarthy, Jr., of 104 Warwick road, Newton, has been assigned to duty on the Newton Fire Department. He is the first veteran of World War II to be given permanent assignment as a member of the department under Civil Service.

McCarthy, the son of Mr. and Mrs. Arthur R. McCarthy of 4 Henshaw place, West Newton, received an honorable medical discharge from the Army after serving with Company F, 206th Infantry Battalion at Camp Blanding, Fla. Before entering the Army, he served as acting sergeant for 15 months with the 110th Cavalry of the Massachusetts National Guard.

A graduate of Newton High School, he is married to the former Claire McDonald. They have a son, Arthur R. III.

What's Cookin' in Newton

COMPILED AND SPONSORED BY THE NEWTON ROTARY AND KIKWANIS CLUBS FOR NEWTON SERVICE MEN AND WOMEN

VOL. II. No. 14. NEWTON, MASS., U.S.A., JUNE 7, 1945 Issued Twice A Month

Photo by H. A. Hildreth

IMPRESSIVE MEMORIAL DAY CEREMONY at City's Honor Roll, when wreaths were placed there by the City Government and Servicemen's Organizations in memory of Newton men killed in action in World War II. Left to right: Roy S. Edwards, chairman of the Citizens' Committee for Service to Newton Service Men; Mayor Paul M. Goddard, representing the City Government and Fred Farrington, Jr., who acted for the Veteran's Council.

A Prayer

from "The Sanctuary"

O God, in times of stress and strain, when the whole structure of our world seems to be falling in pieces about us, when we are baffled by confusion and futility, teach us, we pray Thee, the patience which comes from trust. Help us to believe at such times that all things work together for good. Amen.

MAYOR SPEAKS AT FLAG RAISING CEREMONY

A new flag pole and flag were presented to the Charles River Country Club on Memorial Day by its members who had children in the Armed Forces. Lt. Col. George A. Morin who was chairman of the Committee made the presentation which was received on behalf of Charles River Country Club by its president Harry H. Kay. The principal speaker was Mayor Paul M. Goddard who is a member of the Club. The singing of the Star Spangled Banner was led by Miss Ruth Perkins and two members of the Air Scouts raised the flag at the ceremony.

—o—

EQUIPMENT OF ARP GOES TO SCHOOL DEPT.

Liquidation of the "assets" of the Newton Department of Municipal Defense has given the School Department two valuable pieces of equipment for use as teaching aids.

The "retiring" department has turned over to the schools a motion picture sound projector and a record player turntable, which had been used in civilian defense activities. The equipment has been delivered to the Library of Teaching Aids, where any of the schools of the city may borrow it when needed. The Newton High School, the Weeks Junior High and the Warren Junior High are equipped with motion picture projectors, but about 25 other schools in the city do not have such equipment.

Newton Merry-Go-Round

By Edw. Powers, Guest Operator

Discharged service men are gradually returning to Newton and many more will come back to the "home town" during the next several months. With few exceptions all of these veterans will be glad to get back to the "Garden City" again, to see the old, familiar sights, to live their normal lives, to enjoy the companioship of relatives and friends... Most of the young men and youths who have been in the armed forces of the U.S.A. have seen much more of this world than they ever expected to see before this war started. They have viewed some beautiful sections of this planet, and they have had to endure some very unattractive portions of this earth. And they have learned to realize that few places can equal Newton as a good place in which to live. They will agree with John Howard Payne — who a century ago wrote "Be it ever so humble, there's no place like home."... Newton is not so attractive as it was a generation and more ago when many large estates with beautiful lawns and gardens made this city outstanding, but it still is exceptional as a high-class residential community. One of the principle reasons for Newton being less pleasing to the eyes of residents and visitors than it was 25 and more years ago, has been the failure of the city governments for the past score of years to keep the grass and weeds cut along the borders of sidewalks and other city owned places. This function was abandoned by the city, and unless abuttors kept the grass (and weeds) cut in front of their estates, unkempt sidewalk borders have been in sorry contrast with well kept lawns. Smaller and less wealthy towns and cities than Newton keep their street and sidewalks neat at comparatively small expense. Newton should resume this municipal duty when the war is over.

—o—

The appointment by Mayor Goddard of Captain Nicholas Veduccio as Chief of the Newton Police Department gave the writer much pleasure. "Nick" has been one of our closest friends for many years and we have found him to be honest, forthright and kind-hearted. In former years he and the writer, together with our mutual, little friend, Eddie Murphy, and John (Buck) Shorton, now on duty with the Coast Guard overseas, journeyed at least once and sometimes twice each year up to the Eastern

(Continued on Page 4)

A Message

from

PAUL CONSIDINE

Whose regular column, "Newton Merry-Go-Round," is written by Ed Powers this week

Now that the dream bubbles of Hitler and Mussolini have been punctured by American bayonets, those shifty sons of , ahem, heaven, who tossed Japan's future destiny to the winds over Pearl Harbor that dark, never-to-b-forgotten

PAUL CONSIDINE

December morning, are in line for a stepped-up share of the same. According to the Tokyo radio, they don't like what they've been getting and from here in, as additional military might arrives on the scene, it begins to appear they'll be liking you less as time goes on.

Expert opinion is divided as to the time it will require to finish 'em off, but you gents who've been tangling with them since 1941 will

(Continued on Page 4)

Join Our
VACATION CLUB
NOW!

$1. per week accumulates $50.
$2. per week accumulates $100.
$5. per week accumulates $250.
$10. per week accumulates $500.

NEWTON CENTRE SAVINGS BANK
103 UNION ST. NEWTON CENTRE

ART SUPPLIES
CHARLES COSTA CO.
Decorators
BIGelow 9852
PAINTING
HARDWOOD FINISHING
Most Modern Paint and Wallpaper Showrooms in New England
Full Line of Modene Paints
210 Sumner St. Newton Centre
OPPOSITE POST OFFICE

Man may be "his own worst enemy"
-but the man who sees his BARBER often is his own best FRIEND

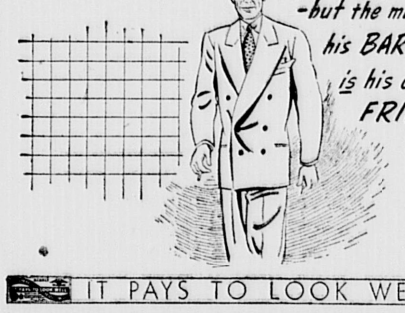

IT PAYS TO LOOK WELL
COMMUNITY BARBERS 421 Centre Street Newton
A SHOP OF PROFESSIONAL SERVICE

P. M. ROCHE
Builder
ROOFING and GENERAL REPAIRS
151 South St. Waltham
Tel. WAL. 5317-R

J. A. POULIOT
PACKING - MOVING
TRUCKING
Tel. WALtham 2428

Newton Centre

Charles T. Malton, Jr., son of Mr. and Mrs. Charles T. Malton of Homer street, was among the candidates for graduation from Mount Hermon School at the 59th Commencement on Saturday. Dr. James L. McConaughy, president of United China Relief, was the speaker and Headmaster Howard L. Rubendall awarded the diplomas to the 122 graduates. Mr. Malton has been active in football, hockey and baseball at Hermon, and a member of the Dramatic Club.

Newton

Miss Ruth E. Secord, daughter of Mrs. B. G. Secord of 31 Wesley street, graduated on Monday from Lasell Junior College where she received her Associated Science Degree. A graduate of the Newton High School, Miss Secord also received from Lasell a special typing award.

At the commencement exercises held by Wilbraham Acedemy on Sunday, June 3, William E. Bacon, son of Mr. and Mrs. Frederick S. Bacon, 42 Hyde avenue, was awarded a shield designating him the leading scholar in the Sophomore Class.

Mrs. B. G. Secord and daughter, Miss Ruth E. Secord of 31 Wesley street, leave on Friday by United Air Lines for New York where they will spend a few days.

West Newton

To Captain Albert Minot Chandler, Jr., and Mrs. Chandler (Elizabeth Main) of West Newton, a daughter, Elizabeth Minot Chandler, June 3rd, at Backus Hospital, Norwich, Connecticut. Captain Chandler is at England Hospital, Atlantic City, New Jersey.

Grandparents are Mrs. Oscar H. Main of Norwich, Connecticut, and Mr. and Mrs. Albert M. Chandler of West Newton.

Newton Lower Falls

Mrs. Basil Roberts, daughter of Mrs. and Mrs. Edward Cooper of Grove street and Mrs. Samuel Lambert, daughter of Mr. and Mrs. Harry Smith of Washington street have taken a cottage for the summer at Dennisport on the Cape. Mrs. Roberts' husband is in Manila and Mrs. Lambert's husband is stationed at Ellington Field, Texas, where he is a teacher of navigation.

James Tyman, son of Mr. and Mrs. Michael Tyman of Concord street has left for Camp Devens. He is in this year's graduating class of the Newton High school.

Mr. and Mrs. Carlton of Florida and Vermont spent a few days with Mrs. Carlton's sister, Mrs. Harry Wiswall of Concord street last week. Mr. and Mrs. Carlton expects to reside in Needham shortly.

Miss Theo Burke, daughter of Mr. and Mrs. Stephen Burke of Concord street, has returned from a visit to Hastings-on-the-Hudson, New York.

Mrs. Frederic Gilroy of Saint Mary's street has returned from a visit with her mother who lives in Rochester, New York.

Miss Beth Lewis of Saint Mary's street and Jackson College spent the week-end in Fall River.

Mrs. Wilbur Wentworth of Lowell has been spending a few days with her sister, Mrs. Howard Lewis of Saint Mary's street.

Newton Highlands

Laurence Pry, son of Fredric S. Pry, 18 Chester street, has arrived in Hawaii for further assignment in the Pacific Ocean area as an American Red Cross assistant field director. Before his Red Cross appointment, Pry was a member of the Missionary Society of St. John the Evangelist, Northern Ontario and San Francisco. He is a graduate of Hebberd School and Nashatah House Seminary and attended Boston University.

Kiwanis Club

Expressing the view that all service clubs are much alike in that their aims of service to the nations, community and to their fellowmen coincide, Mr. Orville Clapper, president of the oRtary Club, speaking at the Newton Kiwanis Club's noon meeting, last Wednesday, at the Y.M.C.A. quoted the old biblical phrase, "Do Unto Others . . .," as a fitting example of procedure for all such organizations.

Discussing past and present activities of both clubs, Mr. Clapper declared it was his opinion that the uniting of both Kiwanis and Rotary, so as to accomplish greater results in projects which might overtax the resources of a club undertaking the job alone, would allow for additional community service. "What's Cookin' In Newton," the newspaper financed, compiled and edited by members of the Rotary and Kiwanis Clubs, and mailed to all of Newton's servicemen and women overseas, was an example, he added, of the success such unity obtains.

In conclusion, Mr. Clapper stated that the clubs are doing much in making the community a happier and friendlier one, and growing larger, they'll accomplish more as time goes on. Walter Hood reported the Club's Sunday paper collection a success.

Members of Newton Kiwanis will attend the Wellesley Club's meeting next week.

Harold Pillsbury inducted Alphonse X. Chesley to membership in the Newton Club.

Father Eric McKenzie, pastor of the Sacred Heart Church, Newton Centre, will be next week's speaker.

Junior Achievement Program Teaches American Business System

15,000,000 boys and girls — 2,000,000 or more a year are stepping into the world of business and industry — stepping into the world of -isms and -ologies, into a confusing welter of new ideas and systems which have to be evaluated.

These youngsters are the adults of tomorrow — the laborers, the voters, the executives, and leaders. They will help to build postwar America.

They will form political and social concepts and they will evaluate our business system. What understanding have they of the actual working of democracy and free enterprise to guide them?

It is essential to the nation's future that these young people understand what makes the American system the vital world force that it is today.

A plan is now in operation that gives young people a practical introduction to free enterprise. It provides them with a working *knowledge* of our economic system . . . and a living *experience* that will give them a start in the world of business and industry.

This plan is called Junior Achievement.

It is sponsored and supported by many of the nation's leaders in business, and endorsed by outstanding educators.

It should be supported by every individual and organization that wants a hand in shaping the future.

Junior Achievement companies are patterned after a simplified corporate procedure. Boys and girls age 15 and over form miniature business organizations with a membership of 8 to 15 in number. They meet once a week with adult advisers from business and industry at Junior Achievement business centers.

At a meeting of the Newton Junior Achievement group last Tuesday at Braeburn, Mr. Douglas Sloane, chairman announced that a dozen Newton firms had each agreed to sponsor one or more J. A. companies.

The young people elect their own officers, select a suitable name in conformity with the product or service which they plan to offer to the public, sell stock at 50c a share, and apply for a charter renewable each year. They pay themselves an hourly wage or fee from profits accrued.

Each member of a Junior Achievement company must own at least one share of stock in his company so that he may become a member of the Board of Directors. This Board makes all decisions as to company policies, changes of product, wage scale, etc.

Each year open stockholders' meetings are held at which time past accomplishments and future plans of the company are presented, as well as the profit and loss statement for the ensuing year. If the company has been sufficiently prosperous, it will then declare a dividend as voted by the Directors at a previous meeting.

This procedure teaches the young people how business clicks and instills a feeling of responsibility as well as an appreciation for American incentive system. They also come to understand the value of invested capital, wise management and honest labor.

D. A. V. Elects Convention Delegates

At the meeting of Chaplain Farrell Chapter, D.A.V. held at the War Memorial Building, Newton Centre on Monday night, the following delegates were elected to attend the Department Convention to be held in Boston in August: Past Commanders J. Edward Therrioult, Farrington and Harold W. Trefrey; Commander Raymond Grieve and Judge Advocate Edward Edmunds. Alternates will be Past Comamnder Kempton; Junior Vice-Commander W. Mark Noble, Thomas Schiavone, Anthony Mantecca and Ronald McDonald.

It was reported that an Auxiliary is soon to be organized with Mrs. Harold W. Trafrey in charge of the committee.

Plans were made to conduct a carnival in West Newton on June 25-30, under the direction of Past Commander Fred Farrington.

Past Commander George H. Kempton was appointed graves registration officer for the rest of the year.

Pieing Apples

Pour fresh orange juice over cut apples, allow to soak, then use for making apple pie as usual. For extra tang add a little orange juice to filling.

Newton Lions Club

Roger Taylor, a member of the Newton Lions Club spoke a week ago to the members of the Club on the subject of "Tea," so from now on it is expected that coffee will be a thing of the past, as far as Club members are concerned.

At the last meeting, the speaker was Mr. T. H. Dunton of the U.S. Rubber Co. whose topic was "Materials of War." Mr. Dunton showed an educational and interesting film depicting the various uses of rubber and the ways in which both crude and synthetic rubber are converted into the essential articles, so vital to modern war-fare.

President Dick Fennelly presided and spoke on the subject of volunteers to aid in work at the Hospital. In urging all members to participate, he told of the tremendous task with which the Hospital is faced in trying to carry on during these difficult times. All Lions who were not present at the meeting are asked to contact President Fennelly at once.

Frank A. Day Junior High School

The class officers of the Eighth Grade and their helpers deserve much credit for the success of the farewell dance given to the Ninth Grade on Friday, May 25. President, Donald Koch; Vice-president, Douglas Duff; Secretary, Frances Gentile; Treasurer, John Barton. Representatives from home rooms: Norma Boule Room 11, Carol Nesson Room 11, Mary Coletti Room 14, Eva Geiringer Room 15, Barbara Green Room 19, Robert Benson Room 23, Ethel Halfrey Room 25. Other helpers were: James Piselli, Meredith Clark, Richard Veinot, Joseph Scichilone, Robert Tocci, Frank Capodanno. The door prize went to Virginia DeSantis. Spot prize was won by Betty Paterson and Arthur Brown.

The orchestra and glee club gave a concert on Friday morning in the auditorium. Their guests were the Horace Mann and Carr schools.

Total bond and war stamp sales for Thursday, May 31 were $2,139.95. Joining the star salesman group are Jane Beach and Richard Crosby. One of the best records of the school is held by Agnes Boyajian who has bought bonds on four of the five selling days this month. Room 24 wins all banners with a 500 percent record for May.

Lasell Junior College

Degrees of Associate in Arts and Associate in Science were conferred on 185 seniors by President Guy M. Winslow at the 90th commencement exercises of Lasell Junior College, held on Monday. Dr. Walter Crosby Eells of Washington, D. C., gave the address. The Baccalaureate speaker was Dr. R. Clyde Yarbrough of the Second Church in Newton.

Prize winners announced at the last chapel exercises included the following: highest scholarship, Helen Barker of Littleton, Joann Ross of Ipswich, and Dorothy Domina of Orleans, Vermont; clothing prize, Eunice Powers Buxton of Berlin, Connecticut; foods prize, Carol Anderson of Higganum, Connecticut. Susan Slocum of Farmington, Michigan, June Ahner of Scarsdale, New York, and Babare Preuss of Bronxville, New York, were awarded Lasell coats as representative Lasell girls, possessing in high degree the qualities of integrity, loyalty, consideration for others, good sportsmanship, scholarship, and leadership.

Arthur Fagan Returns To Civilian Life

Arthur M. Fagan, son of Dr. and Mrs. A. M. Fagan of 62 Hartford street, Newton Highlands has received a medical discharge from the Marine Corps and has returned to his home. He has been stationed at the Marine Corps office in San Diego, California.

Newton Upper Falls Garden Club

The members of the Newton Upper Falls Garden Club will hold their June meeting at the home of Mrs. Harold T. Sprague, on Monday, June 1, at 7 p. m. at 24 Indiana Terrace, Newton Upper Falls. Mrs. John Donlon will serve as co-hostess. There will be a Quizz on the flower on the cover of the year book. The roll call will be answered by an exhibition of a floral headdress and bracelet to match. Awards will be made for the best quiz answers and headdress.

Refreshments will be served.

FIRE PROTECTION
Homes, Offices, Garages, Camps, etc. Keep around outdoor Fireplaces. Safety First - NEW FIRE KILLER NON FLUID EXTINGUISHER. Send $3.00 for sample. TAFT FIRE EXTINGUISHER CO., P. O. Box 3, NEWTON LOWER FALLS, MASS.

Economy
HOME MORTGAGE
ONE RATE
5%
If you are planning to buy a home now — or later — it will pay you to examine the unique advantages of our Economy Home Mortgage plan. See us soon, won't you?
ROXBURY-HIGHLAND CO-OPERATIVE BANK
1109 Columbus Avenue
Roxbury Crossing, Boston, Mass.
Telephone HIGhlands 5519

What's Cookin' in Newton
Issued Twice a Month by The Newton Rotary and Kiwanis Clubs
Editor: PHILIP O. AHLIN

BOARD OF DIRECTORS
Walter A. Hood, *Chairman*
Philip O. Ahlin, *Vice Chairman* — William Jasset
Orville O. Clapper — Benjamin F. Louis
Roger Congdon — H. J. Pettengill
Alfred P. Hartshorn — James B. Riggs
Douglas Sloane, *Treasurer* — Walter C. Weidig

Roy S. Edwards, *Advisor to the Board*
Ruth W. Aldrich, *Secretary*

Contributions of news should be received not later than Monday preceding day of publication

Please Address All Communications to
WHAT'S COOKIN' IN NEWTON, BOX 55, NEWTON 58, MASS.

Published in co-operation with and reprinted in The Newton Graphic

LT. JOHN R. MARCHANT MADE CAPTAIN IN FIRE DEPARTMENT

The promotion of Lt. John R. Marchant of Engine 4 to captain to fill the vacancy caused by the death of Capt. Daniel J. Herlihy was annaunced May 31 by Fire Chief John L. Keating.

Chief Keating also announced the promotion of two men to lieutenant and of two permanent firemen. Ladderman Francis X. Dwyer of Engine 4 was promoted to lieutenant and transferred to Engine 6, and Hoseman Timothy D. Herlihy was named lieutenant and transferred to Engine 8 from Engine 4. Arthur R. McCarthy, Jr., a military substitute, was named a permanent fireman at Engine 4, and John J. Fontennay was appointed a member of the department and assigned to Engine 8.

In all cases the men named led their civil service lists.

HOLY NAME SPORTS NIGHT

Our Lady's Holy Name Society, Rev. John H. Quinlan, sponsored a Sports Night May 28 in the High School Auditorium for the benefit of the Catholic Youth Organization. Francis F. Murphy, president, served as chairman of a large committee of men for the program.

Highlights of the evening were: Dave Ferriss, new sensational Sox rookie along with Bill Barrett, scout; Herb Koph, coach of Boston Yanks football team; Tommy Murphy, master of ceremonies; Joe McKenney, director of physical education of Boston; Walter Taylor, magician; Frank Shellenback, former Sox coach; Frank Mooney, baseball and basketball coach at Our Lady's; and Dan Welch, member of the Parish and survivor of the U. S. Aircraft Carrier Franklin.

Movies of last year's championship baseball game together with several boxing matches by boys from the Burrough's Newsboys Foundation—Boys Club of Boston and Boy Scouts for Our Lady's were shown.

FIFTY YEAR REUNION, CLASS OF "95" NEWTON HIGH SCHOOL

The reunion of some 1000 members of the N. H. S. Class of "95" is to be held on June 8th at the Hunnewell Club, Newton. A dinner will be followed by brief talks and the reading of letters from some absent members. Among the guests will be Principal Raymond Green from N. H. S. and Miss "Aunt" Emma Johnson, a former teacher at High School.

As 47 of this class are still in the Newtons a large attendance is expected.

This class has produced many prominent in their profession. A college president, a State Senator, a mayor, an actress, lawyers, teachers and others in publishing and literary lines.

A committee of sixteen with Clarence V. Moore as chairman and Mabel Meecher, secretary, are competing plans.

SENATOR SALTONSTALL SPEAKER AT MEMORIAL DAY OBSERVANCE

With United States Senator Leverett Saltonstall as Chief of Staff and Mayor Paul M. Goddard as Chief Marshal, the annual Memorial Day parade started from the fire station at Newton Corner proceeding along the regular route up Washington street to Newtonville Square and thence along Walnut street to the Newton Cemetery, where exercises were held at the Soldier's Monument.

Serving as honorary escort to the chief marshal were Norman I. Paterson, past commander of the American Legion; Thomas Hurley, past commander of the Veterans of Foreign Wars; Loretto Bianchi, past commander of the Disabled American Veterans; Frank Aurelio, past commander of the United Spanish War Veterans; Morris Rosenberg, past commander of the Jewish War Veterans.

Fred Farrington, Jr., chairman of the Veteran's Council, who served as adjutant general on the chief marshal's staff, was master of ceremonies.

As the parade approached the grounds of Newton City Hall it halted at the World War II Honor Roll where red, white and blue wreaths were placed by Mayor Goddard for the civic government; Fred Farrington for the Veterans Council and Roy S. Edwards, chairman of the Citizens' Committee for Service to Newton Servicemen. The Newton High School band under direction of William L. Winston played "Abide With Me."

At the Soldiers' Monument in the Newton Cemetery, wreaths were placed by the veterans' and civic organizations and Senator Saltonstall addressing the gathering spoke of the recent tour he had made of Nazi concentration camps as a member of the Congressional investigating committee, citing the evidence of the German atrocities as proof that the 201 Newton men who have given their lives in the present conflict had not died in vain. Among these 201 heroes was Senator Saltonstall's own son, Marine Sgt. Peter B. Saltonstall, who was killed in action on Guam last summer.

Following the exercises at the cemetery which were held in memory of the city's hero dead of all wars, the marchers retraced their steps along Walnut street to the Newton City Hall where the Chief Marshal reviewed the parade and it then moved along Homer street to Commonwealth avenue where it was disbanded, after passing the War Memorial Building.

MAYOR NAMES VEDUCCIO CHIEF OF POLICE

The appointment of Capt. Nicholas Veduccio as Chief of the Newton Police Department was made by Mayor Paul M. Goddard and was submitted to the Board of Alder men. In accordance with the rule it was laid on the table until their meeting, June 4, when it received a vote of confirmation.

Since the death of the late Chief Michael T. Hughes, last September, Capt. Veduccio had been serving as Acting Chief. He has been a member of the Police Department for 30 years. On March 1, 1915, he was appointed a patrolman, became a sergeant in August, 1925, lieutenant on September 6, 1930, and captain September 24, 1933.

He is married and has seven sons and three daughters. The family home is at 30 Riverdale avenue, Newton. One of his daughters, Cpl. Dorothy M. Veducelo, a surgical technician in the WAC, is stationed at the Mason General Hospital, Brentwood, Long Island, New York. One of his sons, William R., electrician's mate third class, USN, is a gyrocompass specialist in the Pacific. Another son, Patrolman George H. Veducelo, has been a member of the Newton police force for the past four years.

Chief Veducelo is a member of the International Police Association, the New England Police Association, the Massachusetts Police Association, the Newton Police Benefit and Memorial Associations and is Esteemed Leading Knight of Newton Lodge of Elks.

CARDINAL O'CONNELL COUNCIL HOLD FIRST MEETING

The newly formed Cardinal O'Connell Council, Knights of Columbus conducted their first meeting and held installation ceremonies of their elected officers, June 3, at the Philomatheia Club, Chestnut Hill, Newton, it was announced by Paul J. McMackin, grand knight.

The Cardinal O'Connell Council has been granted charter, 2912, and will hold their meetings at the club each month. Many Boston College students have signified their intention of joining, though the Council is not directly connected with the college itself.

Officers of the new council installed were: Chaplain, Rev. Walter Friary, S.J.; grand knight, Paul J. MacMackin of Brighton; deputy grand knight, Cletus Gallagher of Newton; financial secretary, Joseph Santosuosso of Brighton; chancellor, William Ormsby of Chestnut Hill; recorder, John McKakin of Cambridge; treasurer, Anthony Comerford of Brighton; advocate, William F. Marcellino of Brighton; warden, Patrick J. Lally of Brighton; inside guard, Phillip McCann of Waban; outside guard, Edward Lloyd Jr. of Newton; trustees, Adam Gage of Brighton, Stephen Lyons of Brookline, William L. McMorrow of Dorchester.

7-YEAR-OLD SELLS MAYOR FIRST POPPY

Seven-year-old Thomas L. McDonald, whose brother, Pvt. Paul V. McDonald lost his life in Germany in this war, and whose uncle, Thomas L. McDonald, was killed in France in World War I, inaugurated the "Poppy" drive in Newton by selling the first flower to Mayor Paul M. Goddard. Thomas is the son of Mr. and Mrs. John A. McDonald of 26 Kensington avenue, West Newton.

The "Poppy" campaign was conducted in Newton by the Sgt. Daley Post, V.F.W., and Auxiliary, under the direction of Commander Charles H. Pollock.

TENNIS BUTTON IN MAIL SINCE 1933

Believe it or not!

A tennis button mailed by the Newton Recreation Department in 1933 has just been returned to the department at City Hall by the Boston Post Office.

Where the button, which entitles the bearer to play on the city tennis courts, had been for the past 12 years, was not disclosed. At any rate, it never reached the addressee. Recreation Commissioner F. Ewing Wilson assumes that it had slipped from its envelope and had remained in the Post Office until it was discovered recently.

Sports in a Nutshell

By Bill Sullivan

Time rolls along, now it is June and "What's Cookin'" gives you again what is doing in the Sports Field.

The New York Giants are leading the National League, having won 27, lost 14; Pittsburgh jumped into second place, won 22, lost 16. The champion Cards, 23-18, Brookline 21-19, Chicago 19-18, Cincinnati Reds 1818, Boston Braves won 15, lost 21 and Philadelphia won 10 and lost 31.

Ott is leading batter with 379, Holmes of Boston and Kurowski of St. Louis are tied with 378. Lombardi of the iGants has 13 home runs. Wentworth of the Giants and Vince DiMaggio of the Phillies have 8 home runs. Lombardi has 39 runs batted in, Elliott of the Pirates and Kurowski of the Cards have 34 runs batted in. Pittsburgh was the class of the league in the past two weeks, winning 10 and losing 2, with most of the games won by slugging winning games 9-8, 16-4, 11-5, 6-5, 7-6, 76, losing 11-9, 14-10.

Cincinnatti with Eddie Miller back at short are winning again. The Braves have secured Mort Cooper the ace pitcher of the St. Louis Cards for Charlie Red Barrett and some cash, they also signed Joe Heving and Joe won his first game by excellent relief pitching, beating the Cubs 5-4 in 10 innings. Phil Masi drove in the winning run and Tommy Holmes hit a home run with Chuck Workman on base. Logan beat the Cubs 2-1 in the first game Sunday but the Cubs came right back to beat the Braves 3-1, Passeau held Boston to 2 hits, with Tobin the losing pitcher.

In the American League New York is leading, having won 24 and lost 15, Detroit won 20, lost 15, St. Louis 18-17, Chicago 19-18, Red Sox won 19, lost 20, Cleveland 16-19, Washington 17-21, and Philadelphia won 15 and lost 23. Tony Cuccinello of the White Sox is leading batter with 355, Case of the Senators 331, and Etter of the Yankees 321. Stephens of St. Louis has 8 home runs, Bob Johnson of Boston 6 home runs and Frank Hayes of Cleveland has 5 home runs. Etter of the Yanks has 27 runs batted in. Bob Johnson of the Sox 26, and Stephens of St. Louis and Schalk of the White Sox each have 24 runs batted in.

The Yanks lead all teams in their league in the past two weeks, winning 11 and losing 4. The Red Sox sure came fast winning 10 and losing 5, Cleveland won 7 lost 5, Detroit won 7 lost 6, Washington won 5 lost 7, St. Louis and Phil. won 5 lost 8 with Chicago White Sox winnig 4 and losing 11.

Dave Ferriss won 3 games for the Red Sox in their present home game. Wednesday, May 23, he beat St. Louis 4-1, holding the Browns to 5 hits with Mike Krevich banging out 3 of these and St. Louis finally scoring in the seventh; on Sunday, May 27, Ferriss pitched the first game and shut the Chicago White Sox out 7-0, with Cincinello getting the only hit off Dave and this one Bob Johnson just couldn't hold. Ferriss gave 1 base on balls and both runners were taken off on double plays, only 28 men faced him, one getting on when a Sox player fumbled, this made his sixth straight win.

Emmett ONerl won the second game 2-1, holding the White Sox to 2 hits, one coming in the ninth so the fans had a great day. Ferris turned Cleveland back 6-2, Friday, June 1, for his seventh straight win and holding Cleveland to 5 hits. Mitkovich hit a home run scoring Garback. O'Neil beat the Tigers 6-4, slamming a home run with 2 mates on base, Clem Hausmann turned back the tigers 5-1 and but for an erro would have shut them out. Wilson kept it right up and beat Detroit 4-3, holding the Tigers to 6 hits, Detroit won the final game 4-3. Ferris, O'Neil, Wilson, Woods, Hausman made up a first clas pitching force with Terry and Johnson ready to help and the firemen Mike Ryba and Red Barrett, always waiting for the the call to relieve. Joe Bowman has gone to Cincinnati, Tom Judd to the Phillies, Red Cecil to Louisville and Driswaard has taken his physical for the Service. Frank Hayes was sold by Connie Mack to Cleveland for Buddy Rosar.

Newton High defeated Brookline 37-3 at Braves Field Wednesday, May 30. Newton scored 10 runs in the third, 6 in the fourth, 16 runs in the fifth and 5 runs in the sixth. Bryson was at bat 6 times, he made 6 hits, scored 6 runs, and drove in 5 runs. Newton made 27 hits, received 15 bases on balls, with Brookline making 8 errors.

The horses are running again at Naragansett Park. They received the go sign after the European Victory.

STATE MEET: Newton came through to win the Class A annual outdoor State Meet at Dickinson Stadium May 27, scoring 33 1-2 points with Boston English and Rindge Tech tied for second place with 18 points. Bob Garrity won the 100 yard dash and Fred DeAngelis finished 2nd making it 1, 2, for Newton. George Cahill finished second in the 440 yard run. Paul Gibson won the 12 pound shot put for Newton, distance 43 feet 1-4 in. Paul Angus finished second for Newton in the Running Broad Jump, distance 20 ft. Burton Barker of Newton finished third. Paul Buswell and Russell Houston tied for second place with 5ft 7 in. Cahil, Barker, Kiley and DiBlasio finished second in the relay race. Boston English won with Rindge third. Lt. Don MacKinnon, former Newton track captain and holder of the Class A hurdle record watched Newton pile up the points, Lt. Don recently returned home from a German Prison camp.

BOXING: Harry Jeffra of Baltimore won the decision over Sammy Garcia of Jersey in the feature 10 round bout of the Goodwin A. C. in the Arena Friday night. Jeffra had it all his own way for the first five rounds, but Garcia kept right in there in the last five rounds and had Jeffra hanging on the ropes in the eighth. The judges gave Jeffra the decision with the Referee voting for Garcia. Sexton and Casey go to it next week for the heavyweight wrestling championship.

TWO-ALARM FIRE AT NEWTON CORNER

A fire which broke out about 11 o'clock Tuesday forenoon, May 22, in the Tip-Top Cleaners and Tailors establishment at 427 Centre street, Newton, resulted in damage of several thousand dollars to the cleansing establishment, a neighboring drug store and the Newton Lodge of Elks headquarters located on the top floor of the building.

On arrival at the scene of the fire Chief John L. Keating ordered a second alarm which brought out most of the apparatus on the north side of the city and some from the south side, and from Watertown.

Traffic on Centre street and Centre avenue was tied up and several hose lines were laid. The fire department succeeded in keeping the blaze confined to the cleansing establishment which suffered the most seriously from the blaze. The Hubbard Drug Co. and the upper floor of the building, however, suffered damage from smoke and water.

"Y" CAMP WILL OPEN ON JUNE 25

The second season of Camp Massasoit, summer day camp at the Newton Y.M.C.A., begins June 25 through Aug. 25.

A trained staff will give instruction in baseball, softball, archery, handicrafts, swimming and track and field events.

Dr. Edwin P. Leonard is chairman of the Camp committee, which also includes Dr. Edward J. Sawyer, Wilbur W. Bullen, Dwight Colburn and Francis A. Tanner. The Camp staff is as follows: Richard B. Simmons, director; Stephen A. Randall, registrar; C. Wade Abbott, director of swimming; Alden W. Read, baseball; Elinot Babbitt, craft work; Arthur B. Clarke, movies, trips, talks; Anita Howarth, archery; Richard W. Hubbard, game room; Phyllis Andersen, office secretary. Frederick S. Bacon is president of the "Y" and Clarence R. Mease is general secretary.

H. S. PLANS SUMMER COURSES FOR RETURNING VETERANS

Besides voting to conduct the Newton High School summer session for the third successive year, the Newton School Committee made plans for conducting a summer session for returning war veterans, with both academic and trade courses, under the G. I. Bill of Rights.

Newton takes the lead in the State in planning such courses. They will be conducted from June 25 to August 17, to enable veterans to qualify for high school diplomas or for college, the courses to cover any subject required. The courses are to be free to Newton residents, and a fee of $30 will be charged non-residents. Non-residents veterans, however, will be reimbursed by the Federal government for this fee under the G. I. Bill of Rights. Daily sessions will be held in the Technical High School building from 8 a.m. to 12 noon.

Co-operation for this movement has been enlisted from Newton's Advisory Committee for Returning Veterans.

Applications for these courses may be made to Director Charles H. Mergendahl, Room 314, Newton High School Administration Building.

Steps were also taken to make trade courses available for returning veterans during the regular school year by authorizing Director James Forbes of the Newton Trade School and principal of the Newton Evening School to sign contracts for reimbursement by the Veterans' Administration.

DEER AGAIN RAIDS NEWTON GARDEN

A deer which was reported seen in Newtonville recently has made another brief appearance on Carmello Gringeri's farm at 45 Farwell street, Newtonville.

Children saw the deer grazing in the woods near the farm and frightened the animal, which sped off across the farm in huge jumps. It destroyed a number of cabbage and spinach plants and bent irrigation pipes on the farm before plunging into the Charles River and swimming to the Watertown side.

WOOSTER HEADS STATE LIBRARY ASSOCIATION

Harold A. Wooster, librarian of the Newton Free Library, was elected president of the Massachusetts Library Association at the executive board meeting held recently.

100 TONS OF SCRAP PAPER COLLECTED IN CITYWIDE DRIVE

More than 100 tons of scrap paper were collected June 3 in the citywide drive conducted in Newton under the chairman of Street Commissioner John D. Haughey.

Thirty Street Department trucks were manned by 90 volunteers. Mrs. Ernest McClure was in charge of the Newton Red Cross Canteen which served sandwiches to the volunteers.

The sandwiches were made by Miss Mary Furlong, Mrs. G. R. Strandberg, and Mrs. Alice Walen. The canteen was set up at the Eliot City Stables in Newton Upper Falls. Serving were Mrs. Enoch Ferguson, Mrs. Frank Sandford, Mrs. Donald Flonchbaugh, Miss Madeline Sears, Miss Alice Jones, Mrs. Donald Gibbs, Miss Hope Mudge, and Mrs. C. Roy Rook.

COMMONWEALTH of MASSACHUSETTS

City of Newton

Collector's Notice

June 7, 1945

The owners and occupants of the following described parcels of real estate situate in the City of Newton, in the County of Middlesex and Commonwealth of Massachusetts, and all other persons, are hereby notified that the taxes thereon, severally assessed for the years hereinafter specified, according to the list committed to the Collector of Taxes for the said City of Newton by the Assessors of Taxes of said City, remain unpaid, and that said parcels of real estate will be taken for the said City of Newton on

Tuesday
June 26, 1945
at 10 A.M.

1933
B

Elpha L. Barrows. About 5,074 square feet of land on Underwood avenue, being more particularly described in Section 33, Block 3C, Lot 4 of Assessors' Plans.
Taxes $12.40
Sewer Apportionment and Interest 9.76
The above land is registered land.

1935
Y

James E. Young and Ella J. Young. About 4,426 square feet of land on Tolman street, being more particularly described in Section 33, Block 3A, Lot 7 of Assessors' Plans.
Taxes $9.38
The above land is registered land.

1939
N

E. William Nutting and Merrill C. Nutting, Incorporated. Supposed present owner, John Fallon. About 12,000 square feet of land on Vaughn avenue, being more particularly described in Section 56, Block 44, Lot 39X of Assessors' Plans.
Taxes $30.20
The above land is registered land.

1941
V

Victor H. Vaughan, Trustee. About 16,975 square feet of land on Danehill road, being more particularly described in Section 53, Block 46, Lot 5 of Assessors' Plans.
Taxes $47.60
The above land is registered land.

Victor H. Vaughan, Trustee. About 17,375 square feet of land on Danehill road, being more particularly described in Section 53, Block 46, Lot 6 of Assessors' Plans.
Taxes $47.60
The above land is registered land.

1944
A

Robert F. Anderson. About 6,545 square feet of land on Commonwealth avenue, being more particularly described in Section 43, Block 8, Lot 5 of Assessors' Plans.
Taxes $37.52

Rosa T. Antonelli. Supposed present owners, Arcangelo Antonelli, Antonio Antonelli, Mary Civetti and Josephine Cassanelli. About 6,600 square feet of land and buildings on West street, being more particularly described in Section 20, Block 3, Lot 14 of Assessors' Plans.
Taxes $93.80
Water Lien 5.49

Winfield S. Axford and Elise A. Axford. About 6,290 square feet of land and building on Upland avenue, being more particularly described in Section 53, Block 34, Lot 20 of Assessors' Plans.
Taxes $209.04
Sewer Apportionment and Interest 18.35
The above land is registered land.

B

Henry I. Baker, Minnie Gerson, John Baker, Ethel Baker, Helen Baker, Gertrude Baker and Sylvia Baker. About 4,019 square feet of land and building on Crafts street, being more particularly described in Section 20, Block 12, Lot 18 of Assessors' Plans.
Taxes $117.92
Water Lien 7.41

Elsie R. Barkhouse. About 8,000 square feet of land and buildings on Kenyon street, being more particularly described in Section 40, Block 17, Lot 5 of Assessors' Plans.
Taxes Balance $40.80

John W. Bell. About 391 square feet of land off Holly road, being more particularly described in Section 58, Block 4, Lot 14 of Assessors' Plans.
Taxes $1.34

Carl John Bengston. About 4,800 square feet of land on Underwood avenue, being more particularly described in Section 33, Block 12, Lot 8 of Assessors' Plans.
Taxes $10.72
The above land is registered land.

Margaret Bettencourt, Delia A. Kelley, Maida Jenkins, Anna G. Foster, Katherine J. Dunne, Isabelle S. Carson, Edward R. Dunne, James F. Dunne, Isaac T. Dunne and George J. Dunne. About 10,000 square feet of land and buildings on Beecher place, being more particularly described in Section 63, Block 9, Lot 32 of Assessors' Plans.
Taxes $33.50
Water Lien 18.72

Harriet E. Bond. Supposed present owners, Merrill C. Nutting and E. William Nutting, Trustees. About 11,728 square feet of land on Roslyn road, being more particularly described in Section 57, Block 17, Lot 5 of Assessors' Plans.
Taxes $45.56

Nicholas S. Bontempo. About 3,300 square feet of land and buildings on West street, being more particularly described in Section 20, Block 3, Lot 19 of Assessors' Plans.
Taxes $75.04

George M. Bradley and Elizabeth H. Bradley. About 4902 square feet of land and building on Pearl street, being more particularly described in Section 12, Block 4, Lot 7 of Assessors' Plans.
Taxes $158.12
Water Lien 12.81

John W. Brennan and Elizabeth B. Brennan. About 19,313 square feet of land and buildings on Rowe street, being more particularly described in Section 40, Block 5, Lot 6 of Assessors' Plans.
Taxes $160.80

Matilda S. Brison. About 11,083 square feet of land on Watertown street, being more particularly described in Section 31, Block 3, Lot 9 of Assessors' Plans.
Taxes $34.84

George S. Brown. About 6,280 square feet of land and building on Riverside road, being more particularly described in Section 42, Block 16, Lot 1 of Assessors' Plans.
Taxes $117.92

William J. Bryson. About 7,108 square feet of land and building on Newell road, being more particularly described in Section 40, Block 15, Lot 16 of Assessors' Plans.
Taxes $125.96
Water Lien 20.46

C

Nettie Davis Cade. About 10,507 square feet of land and buildings on Agawam road, being more particularly described in Section 47, Block 5, Lot 11 of Assessors' Plans.
Taxes $266.66

Warren E. Carey. About 68,707 square feet of land off Washington street, being more particularly described in Section 48, Block 1, Lot 46 of Assessors' Plans.
Taxes $53.60

Warren E. Carey. About 1,150 square feet of land on Quinobequin road, being more particularly described in Section 58, Block 28, Lot 2 of Assessors' Plans.
Taxes $2.68

Frank Cashman. About 4,550 square feet of land and building on Mechanic street, being more particularly described in Section 52, Block 25, Lot 7 of Assessors' Plans.
Taxes $93.80

Frank Cashman and Abraham Ginsburg. About 9,877 square feet of land and building on Washington street, being more particularly described in Section 48, Block 1, Lot 45 of Assessors' Plans.
Taxes $75.04
Water Lien 14.07

John W. Cavanaugh. About 4,965 square feet of land on Harding street, being more particularly described in Section 31, Block 20, Lot 3 of Assessors' Plans.
Taxes $10.72

Daniel F. Cetrone. About 1,059 square feet of land on Buswell park, being more particularly described in Section 71, Block 11, Lot 42B of Assessors' Plans.
Taxes $2.68
Sewer Apportionment and Interest 6.53

Daniel J. Cleary and John P. Cleary. About 7,275 square feet of land and buildings on California street, being more particularly described in Section 11, Block 1, Lot 6 of Assessors' Plans.
Taxes $113.90

Donato Coletti and Guy Coletti. About 8,628 square feet of land and buildings on Murphy court, being more particularly described in Section 20, Block 10, Lot 14 of Assessors' Plans.
Taxes Balance $48.61
Water Lien 5.95

Rose Colleran. About 11,386 square feet of land on Sherman street, being more particularly described in Section 62, Block 19E, Lot (6)-15 of Assessors' Plans.
Taxes $40.20
Sewer Apportionment and Interest 24.96

Rose Colleran. About 11,330 square feet of land on Park avenue, being more particularly described in Section 62, Block 19E, Lot (6)-16 of Assessors' Plans.
Taxes $53.60
Sewer Apportionment and Interest 22.32

Rose Colleran. About 3,143 square feet of land on Ireland road being more particularly described in Section 62, Block 19H, Lot (6)-79 of Assessors' Plans.
Taxes $9.38

William S. Condon. About 19,082 square feet of land and buildings on Monadnock road, being more particularly described in Section 67, Block 11, Lot 8 of Assessors' Plans.
Taxes Balance $80.00
The above land is registered land.

Van Crews, Junior and Muriel B. Crews. About 8,816 square feet of land and building on High Rock terrace, being more particularly described in Section 54, Block 7, Lot 5 of Assessors' Plans.
Taxes $294.80
Moth Assessment 6.08

James H. Cronin. About 13,180 square feet of land and building on Washington street, being more particularly described in Section 30, Block 8, Lot 18 of Assessors' Plans.
Taxes $289.44
The above land is registered land.

Michael Crowley, Trustee. About 23,043 square feet of land and buildings on Eliot Memorial road, being more particularly described in Section 73, Block 8, Lot 5A of Assessors' Plans.
Taxes Balance $60.80

D

William Dagilas. About 27,167 square feet of land and building on Commonwealth avenue, being more particularly described in Section 67, Block 2, Lot 3 of Assessors' Plans.
Taxes $589.60
Moth Assessment 3.33

Grace G. Danforth. About 8,924 square feet of land on Crafts street, being more particularly described in Section 31, Block 28, Lot 22 of Assessors' Plans.
Taxes $45.56

Dorothea R. Davis. About 11,120 square feet of land and buildings on Winchester road, being more particularly described in Section 15, Block 11, Lot 5 of Assessors' Plans.
Taxes $253.26

Robert W. Day and Joan Thomson Day. About 11,440 square feet of land and building on Beacon street, being more particularly described in Section 66, Block 3C, Lot (2)-5 of Assessors' Plans.
Taxes $335.00
Moth Assessment 1.73

Mary E. Delaney. About 5,488 square feet of land on Traverse street, being more particularly described in Section 20, Block 1, Lot 28 of Assessors' Plans.
Taxes $13.40
Sewer Apportionment and Interest 15.96

Mary C. Densmore. About 11,664 square feet of land and buildings on Rowe street, being more particularly described in Section 40, Block 5, Lot 7 of Assessors' Plans.
Taxes $195.64
Water Lien 5.76

Fanny S. Dinner. About 9,628 square feet of land and buildings on Mayflower road, being more particularly described in Section 67, Block 5E, Lot 23 of Assessors' Plans.
Taxes $332.32

Morris Ditch. About 7729 square feet of land on Philmore road, being more particularly described in Section 73, Block 9, Lot (8)-4 of Assessors' Plans.
Taxes $32.16
Sewer Apportionment and Interest 22.85

Morris Ditch. About 7568 square feet of land on Philmore road, being more particularly described in Section 73, Block 9, Lot (8)-5 of Assessors' Plans.
Taxes $20.10
Sewer Apportionment and Interest 22.44

Morris Ditch. About 7407 square feet of land on Philmore road, being more particularly described in Section 73, Block 9, Lot (8)-6 of Assessors' Plans.
Taxes $20.10
Sewer Apportionment and Interest 22.03

Morris Ditch. About 9694 square feet of land on Philmore road, being more particularly described in Section 73, Block 9, Lot (8)-7 of Assessors' Plans.
Taxes $18.76
Sewer Apportionment and Interest 21.75

Morris Ditch. About 14,111 square feet of land on Montrose street, being more particularly described in Section 73, Block 9, Lot (8)-8 of Assessors' Plans.
Taxes $18.76
Sewer Apportionment and Interest 18.18

Morris Ditch. About 7305 square feet of land on Montrose street, being more particularly described in Section 73, Block 9, Lot (8)-9 of Assessors' Plans.
Taxes $18.76
Sewer Apportionment and Interest 21.77

Morris Ditch. About 7519 square feet of land on Montrose street, being more particularly described in Section 73, Block 9, Lot (8)-10 of Assessors' Plans.
Taxes $21.44
Sewer Apportionment and Interest 22.31
Betterment Apportionment and Interest 34.51

Morris Ditch. About 7732 square feet of land on Montrose street, being more particularly described in Section 73, Block 9, Lot (8)-11 of Assessors' Plans.
Taxes $26.80
Sewer Apportionment and Interest 22.86
Betterment Apportionment and Interest 34.51

Phillip Ditch, Trustee. About 8122 square feet of land on Philmore road, being more particularly described in Section 73, Block 9, Lot (9)-C of Assessors' Plans.
Taxes $37.52
Sewer Apportionment and Interest 18.46
Betterment Apportionment and Interest 48.71

Phillip Ditch, Trustee. About 7902 square feet of land on Philmore road, being more particularly described in Section 73, Block 9, Lot (9)-D of Assessors' Plans.
Taxes $21.44
Sewer Apportionment and Interest 17.41

Phillip Ditch, Trustee. About 7682 square feet of land on Philmore road, being more particularly described in Section 73, Block 9, Lot (9)-E of Assessors' Plans.
Taxes $20.10
Sewer Apportionment and Interest 16.56

Phillip Ditch, Trustee. About 9073 square feet of land on Philmore road, being more particularly described in Section 73, Block 9, Lot (9)-F of Assessors' Plans.
Taxes $18.76
Sewer Apportionment and Interest 21.54

Ellen G. Donahue. About 25,078 square feet of land and building on Hammond street, being more particularly described in Section 66, Block 7-F, Lot 11 of Assessors' Plans.
Taxes $517.24
Water Lien 39.35

E

William A. Eagan. About 7860 square feet of land on Park lane, being more particularly described in Section 61, Block 15-A, Lot (15)-1 of Assessors' Plans.
Taxes $40.20

John R. Elander. About 7470 square feet of land on Pine Grove avenue, being more particularly described in Section 49, Block 11, Lot 1 of Assessors' Plans.
Taxes $13.40

John R. Elander. About 7390 square feet of land on Pine Grove avenue, being more particularly described in Section 49, Block 11, Lot 2 of Assessors' Plans.
Taxes $13.40

John R. Elander. About 7380 square feet of land on Pine Grove avenue, being more particularly described in Section 49, Block 11, Lot 3 of Assessors' Plans.
Taxes $13.40

John R. Elander. About 8660 square feet of land on Ithaca circle, being more particularly described in Section 49, Block 11, Lot 9 of Assessors' Plans.
Taxes $10.72

John R. Elander. About 10,460 square feet of land on Ithaca circle, being more particularly described in Section 49, Block 11, Lot 10 of Assessors' Plans.
Taxes $10.72

John R. Elander. About 8917 square feet of land on Ithaca circle, being more particularly described in Section 49, Block 11, Lot 11 of Assessors' Plans.
Taxes $10.72

F

Jane A. Ferrick. About 72,528 square feet of land and building on West Pine street, being more particularly described in Section 41, Block 7, Lot 1 of Assessors' Plans.
Taxes Balance $16.48
Water Lien 78.18

Margaret D. Fitzpatrick. About 14,800 square feet of land and buildings on Beacon street, being more particularly described in Section 66, Block 10, Lot 5A of Assessors' Plans.
Taxes $568.16

Harland W. Flagg and Mildred F. Flagg. About 7,968 square feet of land and buildings on Plymouth road, being more particularly described in Section 56, Block 53, Lot 5 of Assessors' Plans.
Taxes $289.44

Sawyer Foster and B. Virginia Foster. Supposed present owner Robert P. Follett. About 9,328 square feet of land and building on Walnut Hill road, being more particularly described in Section 55, Block 5, Lot 16 of Assessors' Plans.
Sewer Apportionments and Interest $23.12
Betterment Apportionments and Interest 48.60

G

Katherine Gannon. About 15,337 square feet of land and building on Boylston street, being more particularly described in Section 50, Block 5, Lot 36 of Assessors' Plans.
Taxes $163.48
Water Lien 11.80

Benedetto Generazio. About 5,470 square feet of land and building on Needham street, being more particularly described in Section 53, Block 39, Lot 1 of Assessors' Plans.
Taxes $109.88
Water Lien 14.10

Abraham Ginsburg. About 5,000 square feet of land and building on Mechanic street, being more particularly described in Section 52, Block 25, Lot 6 of Assessors' Plans.
Taxes $93.80
Water Lien 3.66

H

Francis Hamburger, Attorney and Ethel M. Hamburger, Executrix. About 24,279 square feet of land on Woodward street, being more particularly described in Section 56, Block 17, Lot 7 of Assessors' Plans.
Taxes $32.16
The above land is registered land.

Arthur J. Hanlon. About 8,945 square feet of land and building on Freeman street, being more particularly described in Section 41, Block 6, Lot 7 of Assessors' Plans.
Taxes $158.12
Betterment Apportionment and Interest 45.55

Arthur Joseph Hanlon. About 13,051 square feet of land on Stanford street, being more particularly described in Section 41, Block 6, Lot 6, of Assessors' Plans.
Taxes $32.16

Blanche M. Hayward. About 6,611 square feet of land and building on Prospect street, being more particularly described in Section 36, Block 11, Lot 9 of Assessors' Plans.
Taxes $67.00

Lauretta Hoffman. About 12,727 square feet of land and building on Commonwealth avenue, being more particularly described in Section 38, Block 16, Lot 5 of Assessors' Plans.
Taxes Balance $148.40
Betterment Apportionment and Interest 24.35

Ethel M. Horner. About 9,500 square feet of land and building on Commonwealth avenue, being more particularly described in Section 36, Block 19, Lot 2 of Assessors' Plans.
Taxes $69.68

J

Thomas A. Joyce. About 25,950 square feet of land and buildings on Crafts street, being more particularly described in Section 21, Block 16, Lot 15 of Assessors' Plans.
Taxes $324.28
Moth Assessment 4.21

Thomas A. Joyce, Trustee. About 5,040 square feet of land on Falmouth road, being more particularly described in Section 33, Block 22, Lot 40 of Assessors' Plans.
Taxes $10.72

Thomas A. Joyce, Trustee. About 5,052 square feet of land on Falmouth road, being more particularly described in Section 33, Block 22, Lot 41 of Assessors' Plans.
Taxes $13.40

Thomas A. Joyce, Trustee. About 5,640 square feet of land on Ellsworth road, being more particularly described in Section 33, Block 27, Lot 9 of Assessors' Plans.
Taxes $10.72

Thomas A. Joyce, Trustee. About 5,640 square feet of land on Ellsworth road, being more particularly described in Section 33, Block 27, Lot 10 of Assessors' Plans.
Taxes $10.72

Thomas A. Joyce, Trustee. About 10,470 square feet of land on Parmenter terrace, being more particularly described in Section 33, Block 28, Lot 20 of Assessors' Plans.
Taxes $13.40

Thomas A. Joyce, Trustee. About 6,700 square feet of land on Parmenter terrace, being more particularly described in Section 33, Block 28, Lot 21 of Assessors' Plans.
Taxes $13.40

K

M. Agatha Keohane. About 9,497 square feet of land and building on Acacia avenue, being more particularly described in Section 66, Block 7E, Lot 10 of Assessors' Plans.
Taxes $377.88
Betterment Apportionment and Interest 39.15

Alice Klarfield. About 5,400 square feet of land and building on Ireland road, being more particularly described in Section 62, Block 19H, Lot (9)-13 of Assessors' Plans.
Taxes $217.08
Betterment Apportionment and Interest 33.48
Water Lien 10.97

L

Delia Larkin. About 43,560 square feet of land and buildings on Winchester street, being more particularly described in Section 53, Block 61, Lot 2 of Assessors' Plans.
Taxes $152.76

Cecil M. Leacy. About 6,417 square feet of land and building on Linwood avenue, being more particularly described in Section 27, Block 16, Lot 25 of Assessors' Plans.
Taxes $125.96

Cecil M. Leacy. About 10,559 square feet of land and building on Brook street, being more particularly described in Section 71, Block 1, Lot 13 of Assessors' Plans.
Taxes $670.00
Water Lien 21.81

Josephine C. Lupo, Lucy Lupo Caira, Bridget Lupo, Marie Lupo Jasmine Lupo and Joseph Lupo, Maria Lupo and Patrick M. Lupo, minors. About 8,503 square feet of land and building on Middle street, being more particularly described in Section 12, Block 9, Lot 12 of Assessors' Plans.
Taxes $72.36

Jane M. Lynch. About 4,154 square feet of land off Jackson street, being more particularly described in Section 65, Block 17, Lot 63 of Assessors' Plans.
Taxes $4.02

Jane M. Lynch. About 1,393 square feet of land off Jackson street, being more particularly described in Section 65, Block 17, Lot 64 of Assessors' Plans.
Taxes $1.34

M

Edith Macnaughton. About 14,930 square feet of land and buildings on Waban avenue, being more particularly described in Section 58, Block 39, Lot 39 of Assessors' Plans.
Taxes $287.18
Betterment Apportionment and Interest 56.97
The above land is registered land.

James J. Maguire and Joseph A. Maguire. About 7566 square feet of land and buildings on Jasset street, being more particularly described in Section 11, Block 10, Lot 8 of Assessors' Plans.
Taxes $113.90

Joseph A. Maguire. About 4590 square feet of land and buildings on Faxon street, being more particularly described in Section 11, Block 7, Lot 25 of Assessors' Plans.
Taxes $139.36

Mary L. Malone. About 7509 square feet of land and buildings on College road, being more particularly described in Section 67, Block 5-E, Lot 9 of Assessors' Plans.
Taxes $301.50

Dorothy A. Mark. About 5484 square feet of land and buildings on Camden road, being more particularly described in Section 40, Block 9, Lot 23 of Assessors' Plans.
Taxes $119.26

Joseph McCourt. About 15,303 square feet of land and buildings on Greenwood avenue, being more particularly described in Section 35, Block 3, Lot 7 of Assessors' Plans.
Taxes $155.44

Marian H. McDermott. About 1968 square feet of land on Ferncroft road, being more particularly described in Section 57, Block 12, Lot 20-B of Assessors' Plans.
Taxes $2.68

John B. McHugh and Cleo M. McHugh. About 6388 square feet of land and buildings on Rowe street, being more particularly described in Section 40, Block 8, Lot 5 of Assessors' Plans.
Taxes $144.72
Water Lien 22.46

Milliken Machine Company. About 13,811 square feet of land and building on Prospect place, being more particularly described in Section 36, Block 10, Lot 7 of Assessors' Plans.
Taxes $251.92

Marion A. Mitchell. About 9041 square feet of land and building on Ward street, being more particularly described in Section 61, Block 7-B, Lot 11 of Assessors' Plans.
Taxes $233.16

Francis J. Monahan and Mary F. Monahan. About 9,815 square feet of land and building on Centre street, being more particularly described in Section 61, Block 7E, Lot 1A of Assessors' Plans.
Taxes $420.76

Cornelius F. Murphy and Florence E. Murphy. About 2,706 square feet of land and building on Los Angeles street, being more particularly described in Section 11, Block 12, Lot 4 of Assessors' Plans.
Taxes $61.64
Water Lien 18.75

Mary A. Murphy, Annie T. Murphy, Alice Toohey, Isabel D. Murphy, Woodrow F. Murphy and Paul R. Murphy, minor. About 7,150 square feet of land and buildings on Commonwealth avenue, being more particularly described in Section 62, Block 15, Lot (27)-7 of Assessors' Plans.
Taxes $136.68
Water Lien 15.93

James J. Murray. About 5,783 square feet of land and buildings on West street, being more particularly described in Section 20, Block 4, Lot 51 of Assessors' Plans.
Taxes $45.56

N

Carmela Nardelli. Supposed present owners Carmela Nardelli part and Harold A. Marsh and Beatrice A. Marsh, part. About 47,554 square feet of land and building on Hammond street, being more particularly described in Section 66, Block 2, Lot 19 of Assessors' Plans.
Taxes $281.40
The above land is registered land.

Anita L. Nichols. About 11,083 square feet of land and building on Chestnut Hill road, being more particularly described in Section 66, Block 9, Lot (6)-3 of Assessors' Plans.
Taxes Balance $221.64

Merrill C. Nutting, Trustee About 3,495 square feet of land off Tamarac road, being more particularly described in Section 51, Block 10, Lot 9 of Assessors' Plans.
Taxes $4.02

O

Katie M. O'Brien. About 2,500 square feet of land on High street, being more particularly described in Section 53, Block 42, Lot 21 of Assessors' Plans.
Taxes $4.02

Clara Mary Oliveri. About 7,290 square feet of land and building on Centre street, being more particularly described in Section 14, Block 12, Lot 44 of Assessors' Plans.
Water Lien $18.89

George A. Ouellet. About 3,646 square feet of land on Hazelhurst avenue, being more particularly described in Section 31, Block 21, Lot 11 of Assessors' Plans.
Taxes $13.40

P

John M. Parkinson. About 12,660 square feet of land and building on Pilgrim road, being more particularly described in Section 58, Block 39, Lot 53 of Assessors' Plans.
Taxes $208.68

Q

Helen I. Quint. About 7391 square feet of land and building on Alderwood road, being more particularly described in Section 62, Block 19-B, Lot (4-E)-4 of Assessors' Plans.
Taxes $246.56
Moth Assessment 3.11

R

Elizabeth P. E. Robinson. About 4145 square feet of land and building on Lakewood road, being more particularly described in Section 56, Block 6, Lot 2 of Assessors' Plans.
Taxes $158.12

Ethel F. Rogers. About 9616 square feet of land and buildings on Grant avenue, being more particularly described in Section 62, Block 22, Lot 13 of Assessors' Plans.
Taxes $351.08
Water Lien 6.25

Arthur M. Russell, Trustee. About 6843 square feet of land and building on Washburn avenue, being more particularly described in Section 40, Block 16, Lot 13 of Assessors' Plans.
Taxes Balance $18.12

S

Samuel Saliba. About 2800 square feet of land and building on Boylston street, being more particularly described in Section 55, Block 7, Lot 21 of Assessors' Plans.
Taxes $67.00

George T. Saxton, Junior. About 6299 square feet of land on Charlemont street, being more particularly described in Section 53, Block 53, Lot 15 of Assessors' Plans.
Taxes $14.74

Charles W. Schaumann and Mary E. Schaumann. Supposed present owner, Joanne Murray. About 11,590 square feet of land and building on Saint Mary's Street, being more particularly described in Section 49, Block 13, Lot 15 of Assessors' Plans.
Taxes $206.36
Betterment Apportionment and Interest 51.78

Althea H. Seaver. About 11,570 square feet of land and buildings on Hosmer circle, being more particularly described in Section 35, Block 9, Lot 5 of Assessors' Plans.
Taxes $284.08

Albert V. Shaw and Eva B. Shaw. About 8800 square feet of land and buildings on Cabot street, being more particularly described in Section 15, Block 5, Lot 1 of Assessors' Plans.
Taxes Balance $252.84

Betty P. Shaw. About 283,247 square feet of land and buildings on Beacon street, being more particularly described in Section 63, Block 6, Lot 10 of Assessors' Plans.
Taxes Balance $412.04
Water Lien 53.00

J. Wheelock Spring. About 178,690 square feet of land and buildings on Dudley road, being more particularly described in Section 54, Block 13, Lot 4 of Assessors' Plans.
Taxes $412.72

Herbert T. Stanger and Millicent C. Stanger. Supposed present owners, Irving S. Bourne and Gladys M. Bourne. About 8800 square feet of land and building on Shady Hill road, being more particularly described in Section 53, Block 29, Lot 22 of Assessors' Plans.
Taxes $329.64

T

Michael E. Thornton, Heirs, Heirs Unknown. About 6000 square feet of land and buildings on North street, being more particularly described in Section 60, Block 1-A, Lot 7 of Assessors' Plans.
Taxes $120.60
Water Lien 14.27

Michael F. Turner. About 7500 square feet of land and buildings on Winslow road, being more particularly described in Section 56, Block 25, Lot 42 of Assessors' Plans.
Taxes $187.60
Water Lien 5.48

W

Anna M. Walker. About 45,693 square feet of land and buildings on Bernard street, being more particularly described in Section 53, Block 58, Lot 4 of Assessors' Plans.
Taxes $68.34
Sewer Apportionment and Interest 13.44
Water Lien 21.02

Roger P. Webber and Charlotte E. Webber. About 8190 square feet of land and building on High Rock terrace, being more particularly described in Section 54, Block 6, Lot 31 of Assessors' Plans.
Taxes $91.12
Moth Assessment 3.54

Alice Welch, Heirs, Heirs Unknown. About 43,350 square feet of land and building on Cummings road, being more particularly described in Section 60, Block 1, Lot 45 of Assessors' Plans.
Taxes Balance $41.74

Emma V. Wilson. About 6915 square feet of land and buildings on Harvard street, being more particularly described in Section 23, Block 21, Lot 75 of Assessors' Plans.
Taxes $297.48
Moth Assessment 3.34

CLARENCE C. COLBY,
Collector of Taxes for the City of Newton.
June 7, 1945.

COMMONWEALTH OF MASSACHUSETTS
Middlesex, ss. PROBATE COURT
To John W. Saunders of Newton in said County and Commonwealth aforesaid, and to all other persons interested.

A petition has been presented to said Court by Elizabeth F. Saunders of Worcester in the County of Worcester representing that he hold as tenant in common one undivided half part or share of certain land lying in Newton in said County of Middlesex and briefly described as follows:

A certain parcel of land with the buildings thereon situated in that part of Newton called West Newton, bounded and described as follows:

Beginning at a point on Park St. (sometimes called Greenough St.) at the northwesterly corner thereof; thence running southeasterly on said Park St. 75 ft.; thence southwesterly to land of late Stanton, 400 ft. more or less; thence northwesterly, on said land of said Stanton, 75 ft.; to land now or formerly of the heirs of Andrew J. L. Allen, thence northeasterly on said land of heirs Allen, 400 ft. to the point of beginning, setting forth that he desires that all of said land may be sold at private sale for not less than sixty-five hundred dollars, and praying that partition may be made of all the land aforesaid according to law and to that end that a commissioner be appointed to make such partition and be ordered to make sale and conveyance of all, or any part of said land which the Court finds cannot be advantageously divided either at private sale or public auction, and be ordered to distribute the net proceeds thereof.

If you desire to object thereto you or your attorney should file a written appearance in said Court at Cambridge before ten o'clock in the forenoon on the twentieth day of June, 1945, the return day of this citation.

Witness, John C. Leggat, Esquire, First Judge of said Court, this twenty-fifth day of May, in the year one thousand nine hundred and forty-five.

LORING P. JORDAN,
(N) m31-j7-14 Register.

COMMONWEALTH OF MASSACHUSETTS
Middlesex, ss. PROBATE COURT
To all persons interested in the estate of
Eleanor B. Simmons
late of Newton in said County, deceased.

A petition has been presented to said Court for probate of a certain instrument purporting to be the last will of said deceased by Channing C. Simmons and Irvin McD. Garfield of Newton in said County, praying that they be appointed executors thereof, without giving a surety on their bond.

If you desire to object thereto you or your attorney should file a written appearance in said Court at Cambridge before ten o'clock in the forenoon on the twenty-fifth day of June 1945, the return day of this citation.

Witness, John C. Leggat, Esquire, First Judge of said Court, this first day of June in the year one thousand nine hundred and forty-five.

LORING P. JORDAN,
(N) j7-14-21 Register.

CITY OF NEWTON

COMMITTEE ON CLAIMS AND RULES
June 4, 1945

WHEREAS, Petitions have been filed with the Board of Aldermen of the City of Newton as defined in list attached hereto for the modification of District Boundary Lines as established by "Zoning Ordinance, Chapter XXXVIII, as amended," and

WHEREAS, Said Board of Aldermen intend to grant said petitions, it is therefore

ORDERED, That a hearing be had thereon and that Monday the 2nd day of July, 1945, at 7:45 o'clock in the evening, at the City Hall in said City of Newton, before the Committee on Claims and Rules of the Board of Aldermen, be and the same is hereby assigned as the time and place for hearing all parties interested therein. It is further

ORDERED, That two weeks previous to said date of hearing due notice of said intention and of said hearing be given by notice of the same posted in the vicinity of the proposed change; and that further notice be given by publication in the Newton Graphic on June 7, 1945, under the provisions of Chapter 269 of the Acts of the General Court of 1933.

List of Petitions accompanying Order of hearing for Modification of District Boundary Lines shown below:

86843 Franklin W. Fessenden et al, for changing real estate in Oak Hill Section, bounded by Meadowbrook Road, Arnold Road, Oak Hill Playground, and present Single Residence B District, Ward 5, from the Business District to the Single Residence B District.

Attest:
FRANK M. GRANT,
City Clerk.

Notice is hereby given by the Planning Board that it will hold a public hearing on the proposed amendments to the Zoning Ordinance of the City of Newton described in the foregoing notice and at the same time and place, under the provisions of Chapter 269 of the Acts of the General Court of 1933.

Attest:
ERNEST H. HARVEY
Clerk, Planning Board.
Advertisement.
June 7, 1945.

COMMONWEALTH OF MASSACHUSETTS
Middlesex, ss. PROBATE COURT
To all persons interested in the estate of
Francis J. Rochford
late of Newton in said County, deceased.

A petition has been presented to said Court for license to sell at private sale certain real estate of said deceased.

If you desire to object thereto you or your attorney should file a written appearance in said Court at Cambridge before ten o'clock in the forenoon on the twenty-seventh day of June 1945, the return day of this citation.

Witness, John C. Leggat, Esquire, First Judge of said Court, this sixth day of June in the year one thousand nine hundred and forty-five.

LORING P. JORDAN,
(N) j7-14-21 Register.

COMMONWEALTH OF MASSACHUSETTS
Middlesex, ss. PROBATE COURT
To all persons interested in the estate of
Carl Uno Peterson
late of Newton in said County, deceased.

A petition has been presented to said Court for probate of a certain instrument purporting to be the last will of said deceased by Esther Conant Peterson of Newton in said County, praying that she be appointed executrix thereof, without giving a surety on her bond.

If you desire to object thereto you or your attorney should file a written appearance in said Court at Cambridge before ten o'clock in the forenoon on the twenty-ninth day of June 1945, the return day of this citation.

Witness, John C. Leggat, Esquire, First Judge of said Court, this fifth day of June in the year one thousand nine hundred and forty-five.

LORING P. JORDAN,
(N) j7-14-21 Register.

COMMONWEALTH OF MASSACHUSETTS
Middlesex, ss. PROBATE COURT
To all persons interested in the estate of
Elizabeth C. Keefe
late of Newton in said County, deceased.

A petition has been presented to said Court for probate of a certain instrument purporting to be the last will of said deceased by John C. Madden of Newton in said County, praying that he be appointed executor thereof, without giving a surety on his bond.

If you desire to object thereto you or your attorney should file a written appearance in said Court at Cambridge before ten o'clock in the forenoon on the twelfth day of July 1945, the return day of this citation.

Witness, John C. Leggat, Esquire, First Judge of said Court, this first day of June in the year one thousand nine hundred and forty-five.

LORING P. JORDAN,
(N) j7-14-21 Register.

Sidney Cohen Executive Director Essoc. Jewish Philanthorpies

Sidney S. Cohen of Waban has been appointed executive director of the Assocated Jewish Philanthropies, Judge Jacob J. Kaplan, president of the Associated, announced today. Mr. Cohen succeeds Dr. B. M. Selekman, newly-appointed Louis E. Kirstein Professor of Labor Relations at Harvard Business School. Dr. Selekman will continue to serve the AJP as consultant.

SIDNEY S. COHEN

A member of the administrative staff of the Associated Jewish Philanthropies for the past 15 years, Mr. Cohen is a well-known figure in Jewish social service and federation circles of the country. Before coming to Boston he served with the New York Federation of Jewish Philanthropies and the Brooklyn Federation of Jewish Charities, two of the largest agencies in the field. He has also worked for the United Palestine Appeal and the Joint Distribution Committee.

Mr. Cohen, known to thousands of campaign volunteers, contributors, agency executives and staffs, has inaugurated numerous programs which have made Boston's Associated Jewish Philanthropies a model for other Jewish communities throughout America. Besides stream-lining the fund-raising and public relations structure of the Associated, Mr. Cohen organized the Business Men's Council in 1931, and later helped in the development of the Combined Jewish Appeal.

Having served for a number of years as BMC executive secretary, as director of fund raising, as assistant director of the AJP and, for the past year as associate director, Mr. Cohen has become thoroughly familiar with every aspect of the AJP's local program, and with the national and overseas activities of the Combined Jewish Appeal.

The new AJP executive director has written numerous articles related to social service, organization, and Federation financing. He has contributed papers to Notes and News, official publication of the National Council of Jewish Federations and Welfare Funds. He is a former chairman of the Public Relations Division of the Boston Community Council, formerly the Boston Council of Social Agencies, and is a member of the advisory board of its Bulletin.

Mr. Cohen is also secretary of the New England Region of the Council of Jewish Federations and Welfare Funds; a member of the National Jewish Conference of Social Work, and a member of the Executive Committe of the Massachusetts Conference of Social Work.

A native of Syracuse, N. Y., Mr. Cohen was education at Syracuse University where he attained many honors before being graduated in 1923. Following his graduation, he had a varied career as a newspaperman in Watertown, N. Y., as a public relations specialist, and as a publisher. He published the Brooklyn Jewish Chronicle and later organized and directed his own public relations and fund raising firm.

Co burn–

(Continued from Page 1)

vice in February, 1942. After training at the University of Houston where he received his C.P.T. Wings he went to Baylor University, Waco, Texas and from there to Georgia Tech for preflight training. At Memphis, Tenn. he received his primary flight training and at Pensacola, Florida took his advanced flight training, receiving his commission as an Ensign, and his A.B. degree, completing four years' training in two years.

From Pensacolo he went to Deland, Florida for operational flight, then to Great Lakes for carrier training and from there was sent overseas last September.

Besides his parents he leaves three sisters, Mrs. Robert L. Harlem, Nancy and Ruth Coburn and one brother, Leslie Coburn, all of Newton.

Brosnahan–

(Continued from Page 1)

Cemetery, Waltham with prayers by Fr. Saunders.

Aviation Cadet Henry Bouchard of Spence Field, Georgia served as the guard of honor and the pallbearers were Privates Arthur Perkins, Albert Green, George Gammon and Joseph Parsons. The firing squad was in charge of Cpl. James L. Danahy of Fort Banks and Pvt. Herbert Morris of Fort Banks was the bugler.

Among those attending the services were Sister Marie Claire of St. Joseph's Convent, Jersey City, New Jersey, aunt of the deceased, and Sister Anita Gabriel of the Immaculate Conception Convent, Salem. A delegation of employees from the New England Telephone and Telegraph Company was led by Eugene J. Campbell, manager of the Newton office, James P. O'Connell and Miss Grace Cavanaugh. A representation from the executive office in Boston was led by Miss Gertrude Brophy. A group of employees of the Whiting Milk Company was led by George Roberts.

Besides his parents Cadet Brosnahan is survived by a sister, S 1-c Constance C. Smiley stationed in New York.

Parsons–

(Continued from Page 1)

Guadalcanal. He took part in the first assault wave on Okinawa and had returned to combat after having a two week rest.

Besides his parents he leaves a brother George Parsons, with the Air Transport Command in India, a sister, Evelyn Marie, and his grandparents, Mr. and Mrs. Terrence Powers of West Newton and Mrs. George Parsons of Waltham.

Miss Rourke–

(Continued from Page 1)

our community planning program," Mr. Gores stated, "and we look forward to a year of accomplishment with her assistance."

Miss Rourke, a graduate of Simmons College, has recently spent several years at M. I. T. where she was associated with Dr. Vanevar Bush and Prof. C. Fayette Taylor. Miss Rourke was assistant and confidential secretary to Prof. R. H. Smith in charge of the Navy V-5 program and worked closely with more than 500 prospective Navy and Army fliers.

Modern Fire Fighting Equipment Saves Lives, Cuts Losses

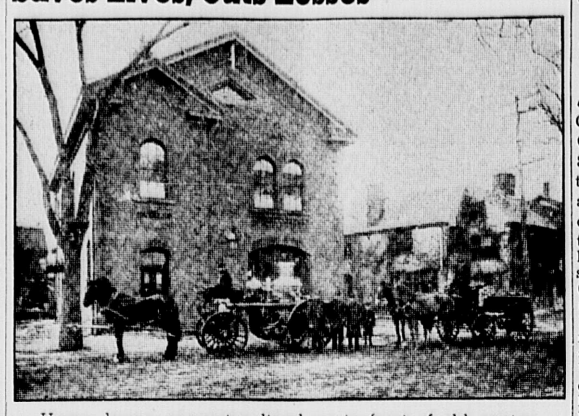

Horse drawn apparatus lined up in front of old engine house at Newton Corner, in the 90's.

By Paul Considine

In olden days, occasionally referred to as the 'Good Ol' Days,' the slow, measured ominous tolling of the midnight fire alarm, brought fear and dread in it's deep toned, resonant notes, as vibrating over the sleeping countryside, it awakened the community to the rampaging presence of man's arch-enemy—fire!

It was a matter of self preservation, as well as a duty in those times, to get up-and out, so's to help fight the menace and keep it at bay. Every male, ablebodied or otherwise, was a firefighter then, and although the burning structure of the moment was usually doomed, the fight went on in an all out attempt to protect adjoining property.

Without equipment or experience, and with little to offer other than enthusiasm, the efforts of the amatuer firemen very often went for naught. Entire villages were frequently wiped out, too, and with them, the lives of villagers, trapped by the flames.

The fight went on, however, the years bringing new apparatus, improved water supply, modern fire alarm systems and, most important of all, scientific firefighters. Today, in this city, the midnight fire alarm is heard only in fire stations. Modern apparatus travels to the scene speedily and quietly, in less than one minute on many occasions, and with experienced, trained veterans, frequently extinguishes a threatening blaze while the neighborhood slumbers, unaware of the department's vigilance and protection

Such a fire occurred one blustering freezing midnight, last winter, when an overheated furnace in the cellar of a two family wooden house on Carleton street, Newton Corner, overloaded with coal and losing its efficiency, as so many creations of man have been doing these last few years, sent sheets of flame shooting up through the walls of the sleeping household.

The occupants, several of them children, reached the street safely as the apparatus, without the sound of a bell or a siren, arrived from every direction. Two alarms were sounded for that one and two firemen were hurt fighting it. Nevertheless, but five families in the thickly settled neighborhood were aware at the time, that a house was burning. The firemen, efficiently and quietly, put out a fire that night, which, twenty years ago, might well have burned down a half dozen houses, or more, in the vicinity.

Today, while science has come to the aid of the firefighter, his job is still a very dangerous one. Riding the hurricane deck of swaying, speeding apparatus in every kind of weather, is perhaps, the easiest task, as he prepares for whatever awaits him at the end of his journey. High tension wires, collapsing walls, poisonous fumes and fire are only a few of the dangers to be faced and conquered in the eternal fight against the common enemy.

CHIEF JOHN L. KEATING

Casualties are high, too. The number of men injured and temporarily out of service, averages about ten percent of the force each year. Ninety percent of the men suffer cuts and bruises during a like period. According to Chief John L. Keating, Newton's fire loss, with regard to population, was the lowest in Massachusetts during 1944.

Rated in the "A" class, Newton's fire protection is second to none in Massachusetts. The cost to property owners is low—lower than in most cities. The following is based on a property owner's assessment in 1943:

A home owner assessed for $10,000, paid a tax bill of $270.00. The proportion of this sum which was used to cover cost of Fire Department operation was as follows:

Fire Department salaries	$13.26
Wire Division salaries	.41
Care of buildings	.54
Maint. of city lines	.20
Maint. of apparatus	.34
Office exp telephones and all other misc. expenses	.01
	$14.76

Firemen's memorial Sunday will be observed at Fire Headquarters, Newton Centre, Sunday, at 2:30 p.m.

Big Penny Sale Attracting Wide Interest Here

The mammoth Penny Sale to be conducted by Our Lady, Help of Christians Parish on the Parish Grounds, Thursday, June 14th, at 8:00 p. m. is attracting wide attention. A few of the valuable and attractive prizes have been placed on display at the following locations: a display of Kenwood blankets, silk puff, towels, luncheon sets, glassware, etc., at Grover Cronin's in Waltham; a three piece mahogany bedroom set at Kane's Furniture Store in Waltham; a five piece Dina Cook maple kitchen set at Gray's Furniture Co., Waltham; a desk-type solid walnut electric sewing machine at George Bryson, 271 Washington street, Newton; a washing machine at DeSimone Brothers, 311 Watertown street, Newton; an electric ironer, lamps, toasters, electric irons, smoking stands at Walnut Drug Co., 833 Washington street, Newtonville; an eight tube Philco console radio at Ye Old Towne Bakery, 315 Walnut street, Newtonville; a hope chest at Vitti Construction Co., 402 Watertown street, Newton; chairs, bleached mahogtny kitchen set at Burrow's Furniture Co., corner of Chapel and Watertown strets, Newton; and an electrolux vacuum cleaner, tables, lamps, toasters, etc., at Piccolo's Drum Store, 2 Watertown street, Watertown; lamps, automatic toasters, electric irons, smokers, etc., at Dell's Drug, 303 Washington street, Newton; and many others. Hundreds of other beautiful and desirable prizes have been obtained by the enthusiastice ommittee which is under the personal direction of Reverend Michael E. Doherty, Pastor, assisted by his four energetic curates, Reverend John H. Quinlan, Reverend Arthur I. Norton, Reverend Daniel J. Taglino, and Reverend Bernard T. Rattigan. The fact that these grand prizes will be given away for a penny each, that the admission is absolutely free, and that an attendance prize of $100.00 is being offered has attracted great interest. In order that all prizes may be awarded within the alloted time, between 8:000 p. m. and 11:00 p. m., they wil be offered in groups. The average cost of one penny for each article wil be maintained, however. Due to the attractiveness of the program it is confidently expected that a capacity attendance will be on hand to take advantage of this generous program. For this reason children are requested not to attend unless accompanied by their parents.

Capt. Charles C. Stuart and Mrs. Stuart are parents of a son, born June 4 in the Hartford Memorial Hospital, Havre de Grace, Md. Grandparents are Mr. and Mrs. Fred C. Stuart, 21 Harrington street, and Mr. and Mrs. Herbert W. Lewis, Reading. Capt. Stuart is stationed at the Aberdeen Proving Ground in Maryland.

Graduation–

(Continued from Page 1)

graduation address, "The World Young People Will Face". He will be introduced by Dr. Homer W. Anderson, Superintendent of Newton Schools. Others who will participate are Dr. Kalman Friedman, Rabbi, Temple Emanuel, Newton Centre, F. Forest Davidson, Class of 1916, and Raymond A. Green, Principal of the Newton High School.

In case of inclement weather on Saturday evening, the exercises will be held at the same hour on Sunday. About 5,000 parents and friends of the graduates will attend the exercises on the beautiful grounds of the Newton High School.

The officers of the class are Robert E. Garrity Jr., President; David M. Pynchon, First Vice President; William B. Crafts, Second Vice President; Mary B. Barrett, Secretary; and Emily T. Iuzzi, Treasurer.

Processional—Pomp and Circumstance Edward Elgar
High School Band
Invocation—Dr. Kalnan Friedman, Rabbi, Temple Emanuel, Newton Centre
Presentation of Class Gift
Robert E. Garrity, Jr.
President of Senior Class
Announcement of Reserve Fund Scholarship
F. Forest Davidson
Class of 1916
Selection—Onward, Ye Peoples! Jean Sibelius
High School Glee Club and Band
Address—"The World Young People Will Face"
Rev. James Gordon Gilkey, D.D.
South Congregational Church
Springfield, Mass.
Introduced by
Dr. Homer W. Anderson
Supt. of Newton Schools
Announcement of Awards and Prizes and Presentation of Senior Cups
Raymond A. Green
Principal of Newton High School
Presentation of Diplomas and Certificates
C. Raymond Cabot
Chairman of Newton School Committees
Honorable Paul M. Goddard
Mayor of Newton
Star Spangled Banner
Senior Class and Audience
Bendiction
Recessional—Grand March T. H. Rollinson

The following awards and scholarships will be announced at graduation:

Lieutenant Stafford Leighton Brown Memorial
The Warren Scholarship Fund
Amy Bridges Rice, Boston University
Auburndale Woman's Club
Community Club of Newton
Community Service Club of West Newton
Jewish War Veterans, Newton Post No. 211
Mary E. Cunningham Scholarship Fund
Newton Centre Neighborhood Club
Newton Centre School Association
Newton Centre Woman's Club
Newton Highlands Woman's Club
Newton Smith Club
Newton Tri-Hi-Y
Newtonville Woman's Club
Social Science Club of Newton
Waban Woman's Club
West Newton Women's Educational Club
American History Prizes
Massachusetts Society, S. A. R.
Sarah Hull Chapter, D. D.
Harvard Prize Book

Several cups will be awarded. The Senior Cups are given to the boy and girl of the Class for outstanding character, service, leadership, scholarship.

The Dickinson Memorial Athletic Cup, in memory of Alfred W. Dickinson, a former teacher coach in the school, and offered by the Massachusetts Coaches Association, will be awarded to the boy in the senior class for improvement in athletics through cooperation, team play, and sportsmanship.

The Charles D. Meserve Scholarship, founded by the alumni and students in honor of a revered teacher in the school, will be awarded by F. Forest Davidson of the Class of 1916.

Joins Navy, Given Farewell Party

John Mitchell, Jr., son of Mr. and Mrs. John Mitchell of 32 Gilbert street, West Newton, was tendered a farewell party at his home before leaving for training in the Navy.

Among those present were Robert Barry, son of Mr. and Mrs. Francis Barry, who left with John at the same time. They are now at Sampson, N. Y., Naval Training Base. Both are graduates of Newton High School this year.

FOR
MORTGAGE MONEY
Call at
West Newton Savings Bank
WEST NEWTON

NEW TIRE QUOTAS CUT
PRODUCTION OF GRADE "A" RECAP RUBBER HALTED!
RECAP NOW!
We have a limited supply of Grade "A" Recap Rubber
You can get the best quality Grade "A" rubber if you recap NOW. No more will be manufactured for passenger tires for several months. Let us put thick new treads on your smooth tires while our supply lasts. Our skilled workmen use the tested B. F. Goodrich Factory Method to insure longer tire life—greater safety.
Recapping $7.00 6.00-16
NO CERTIFICATE NEEDED TO RECAP
An Official Tire Inspection Station
EXTRA MILEAGE RECAPPING
$7.00 Size 6.00x16 With GRADE A RUBBER
WE LOAN YOU TIRES WHILE YOURS ARE BEING RECAPPED
Service Charge $1.00 each
BRAM'S
Battery and Tire Service
252 Walnut Street -:- -:- Newtonville
Call LASell 0835
B.F.Goodrich TIRES

THE REGENT SHOPS
Wonderful Cottons
Cool-ades For Sunny Summer Days
Crisp--Colorful--Comfortable!

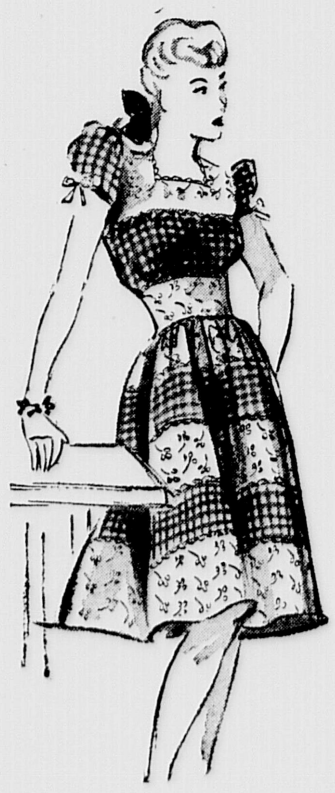

They're here!—The love of your summer life—bales of wonderful washable cottons—as crisp and fresh as a New England Squall. Cottons designed to wear from backyard to parlor—steeped in the well-bred simplicity—the easy-going charm—that so readily adapts itself to the free and easy way of American summer life. Stripes, prints, checks and solids in love-letter colors. Some tailored—some frilly—some one piece—some two piece . . . all of them a joy to own and a joy to wear.....

from 5.95

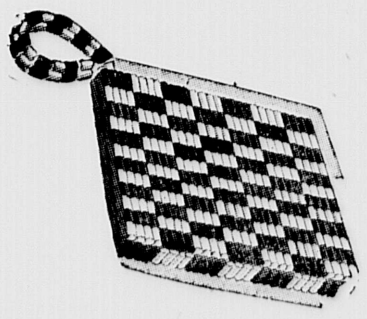

Gay Summer bags to complement your dress, Straw, plastic, fabric. from 2.95 Plus tax

Open Friday and Saturday Evenings
THE REGENT SHOPS
322 Walnut St., Newtonville
Allston Mattapan

RAYTHEON
Has Urgent Need For
MORE GIRLS
Accept a good-paying job with the following advantages:
1. 48 hour week
2. Saturday afternoon off
3. Modern dispensary with registered nurses in attendance
4. Vacations with pay
5. Blue Cross benefits
6. Blue Shield benefits
7. Credit Union for savings and loans
8. Music while you work
9. Plant Cafeteria
10. The best girls in the vicinity as co-workers
11. The honor and privilege of wearing the ARMY-NAVY "E" Award pin
RAYTHEON TRADE MARK
Manufacturers of Radio Tubes
55 CHAPEL STREET
NEWTON

Official U. S. Army and Navy Photos

Adm. Chester W. Nimitz

Gen. Henry H. Arnold

Gen. Dwight D. Eisenhower

Gen. George C. Marshall

Adm. William D. Leahy

Adm. Ernest J. King

Gen. Douglas MacArthur

These men can tell you why the 7TH WAR LOAN is the BIGGEST yet!

YOU ARE being asked to lend more money than ever before—in the 7th War Loan.

These men can tell you why.

They can tell you of giant ships ready to slide down the ways this year.

They can tell you of a whole new air force in the building—huge new bombers and fast new jet-propelled planes coming off the lines by thousands.

They could show you why it is cheaper and quicker to give our Pacific Forces entirely new equipment sometimes—instead of shipping tanks and guns from Europe.

They can, in short, show you 101 ways in which your dollars are needed more than ever to bring America's might to its full strength—so that we may crush our foe the faster, make an end of killing, and bring our men back home.

Will you tell these men "I can't afford to buy my share"?

THE GENERALS and admirals can show us why our money is needed—*more* money than before.

But other men can show us something, too.

They're the men with twisted, crippled limbs... with clever iron hooks instead of hands. The blind men... the men with scarred, seamed faces. And perhaps worst of all, the men with blasted, darkened minds.

They can show us, clearly, how small is any sacrifice we make in lending money.

If you have an income, whether from work, land, or capital, you have a quota in the 7th War Loan. Find out what that quota is—and make it!

FIND YOUR QUOTA . . . AND MAKE IT!		
IF YOUR AVERAGE INCOME PER MONTH IS:	YOUR PERSONAL WAR BOND QUOTA IS: (CASH VALUE)	MATURITY VALUE OF 7TH WAR LOAN BONDS BOUGHT
$250	$187.50	$250
225-250	150.00	200
210-225	131.25	175
200-210	112.50	150
180-200	93.75	125
140-180	75.00	100
100-140	37.50	50
Under $100	18.75	25

ALL OUT FOR THE MIGHTY 7th WAR LOAN

This is an official U. S. Treasury advertisement — prepared under auspices of Treasury Department and War Advertising Council and sponsored by the following Newton banks:

NEWTON NATIONAL BANK
384 CENTRE ST., NEWTON CORNER
831 BEACON ST., NEWTON CENTRE

NEWTON SAVINGS BANK
286 WASHINGTON ST., NEWTON CORNER

WEST NEWTON SAVINGS BANK
1314 WASHINGTON ST., WEST NEWTON

NEWTON CENTRE SAVINGS BANK
103 UNION ST., NEWTON CENTRE

NEWTON CO-OPERATIVE BANK
305 WALNUT ST., NEWTONVILLE

NEWTON SOUTH CO-OPERATIVE BANK
1156 WALNUT ST., NEWTON HIGHLANDS

AUBURNDALE CO-OPERATIVE BANK
307 AUBURN ST., AUBURNDALE

WEST NEWTON CO-OPERATIVE BANK
1308 WASHINGTON ST., WEST NEWTON

NEWTON-WALTHAM BANK AND TRUST COMPANY

NEWTON 282 Washington St. | NEWTON CENTRE 806 Beacon St. | NEWTONVILLE 303 Walnut St. | AUBURNDALE 319 Auburn St. | WABAN 1625 Beacon St. | NEWTON HIGHLANDS 1160 Walnut St. | WEST NEWTON 1 Chestnut St. | WALTHAM 637 Main St.—318 Moody St.

A Lecture

on

Christian Science

Entitled

Christian Science: The Fulfillment of Prophecy and Promise

by

Richard J. Davis, C. S. B.
of San Jose, California

Member of the Board of Lectureship of The Mother Church, The First Church of Christ, Scientist, in Boston, Massachusetts

Before a large audience in First Church of Christ, Scientist, of Newton, Richard J. Davis, C.S.B. of San Jose, California, delivered a timely lecture Friday evening, June 1. Mr. Davis was introduced by Edmands P. Lingham, First Reader, who said:

"Friends: Seventy years ago, Mary Baker Eddy, the Discoverer and Founder of Christian Science, gave to the world the textbook, "Science and Health with Key to the Scriptures." No book outside the Bible has made so great an impress upon mankind.

"The teachings of Christian Science are based entirely on the Bible — on the truths Christ Jesus taught and demonstrated. Untold thousands have been healed of "every ill that flesh is heir to" through the application of its teachings, many by simply reading the book. This fact is attested by the testimonies of healing published in the "Christian Science Journal," and the "Christian Science Sentinel," voiced in our Wednesday evening meetings, and witnessed in the lives of Christian Scientists.

"It has been my privilege for over 20 years to be a student of Christian Science. During this time I have applied it to the healing of physical, personal, and business problems, and have never found it wanting.

"I am happy indeed, in behalf of this church, to welcome you to this lecture, and I take pleasure in introducing Mr. Richard J. Davis, of San Jose, California, a mmeber of the Board of Lectureship of The Mother Church, The First Church of Christ, Scientist, in Boston, who will address us on the subject, "Christian Science: The Fulfillment of Prophecy and Promise."

The lecturer spoke substantially as follows:

I think we all realize that one of the main reasons why religion has a place in the thought of mankind is the hope that it may be able to bring some measure of comfort and release from suffering and distress. It is their sorrows and difficulties which impel human beings to turn for relief to something outside of themselves. Religion, if it is to fulfill its function today, must very definitely present an adequate and completely satisfying solution to distraught humanity. If God is to have real meaning for us, then His omnipotence and omnipresence must be recognized as practically available, right where human beings seem to be. If religion is to fulfill its purpose, it is evident that it must present a God and an understanding of divinity that is reasonable and altogether satisfactory. That understanding of God must be able to touch and help you and me right where we seem at present to be.

There is a familiar hymn, the words of which so tenderly express the compassionate appeal of Christian Science:

"Come, ye disconsolate, where'er ye languish,
Here health and peace are found,
Life, Truth, and Love;
Here bring your wounded hearts, here tell your anguish;
Earth has no sorrow but Love can remove.

"Joy of the desolate, light of the straying,
Hope of the penitent, fadeless and pure;
Here speaks the Comforter, tenderly saying,
Earth has no sorrow that Love cannot cure."

For many years, the teaching and practice of Christian Science have been bringing healing and consolation to thousands of sick and unhappy people. Every person who today is enjoying a better sense of health, happiness, and spiritual freedom because of Christian Science will tell you that he owes these benefits to the consecrated and devoted life of one woman, Mary Baker Eddy. I would not myself be here today were it not for the healing power and operation of divine law as revealed in Christian Science.

In the fifteenth chapter of Luke, Jesus, dwelling upon the paramount necessity of finding the kingdom of heaven or understanding of God, tells us of a woman who, having lost a valuable piece of silver, lit a candle, swept her house, and sought diligently until she found it. After which, she called in her friends and neighbors to rejoice with her in the recovery of that which had been lost. It was in this same manner that Mary Baker Eddy, realizing that the spirit and practical understanding of Jesus' life and works had for centuries been lost, lit her candle, devoted herself to a spiritual study of the Scriptures, swept her consciousness clean of outgrown and faulty theological concepts, and through spiritual inspiration discovered that precious thing, the lost element of spiritual healing.

The Comforter or Christ

Mrs. Eddy's study of the Bible confirmed her conclusion that Jesus' life and works, exemplified in his healings, were not miraculous nor supernatural, but that they indicated and revealed the existence of an operative divine Principle, active and appearing in all ages, practically available today in meeting the pressing needs of humanity. She perceived the tremendous significance to you and me of Jesus' promise when he said: "I will pray the Father, and he shall give you another Comforter, that he may abide with you forever; even the Spirit of truth; whom the world cannot receive, because it seeth him not, neither knoweth him: but ye know him; for he dwelleth with you, and shall be in you."

She recognized that the promised Comforter was Divine Science, the Science of Christ, the divine idea of God, and that the Christ, when understood and demonstrated, would lead all mankind into a knowledge of the truth. She recalled, too, how Jesus had said that the Christ or Comforter, appearing impersonally as the spiritual idea of God, would instruct, teach, and also spiritually explain —"bring to remembrance"—what he had said when on earth. It is interesting to note that Jesus also said, "It is expedient for you that I go away: for if I go not away, the Comforter will not come unto you." In this statement, the Master was clearly explaining that the human, corporeal concept of the saving Christ must disappear before the Comforter could appear or be revealed.

This discovery and understanding of the ever-present Christ, or Comforter, Mrs. Eddy named Christian Science, and she set forth the laws and rules of its application in her textbook, which she titled "Science and Health with Key to the Scriptures."

Christian Science reveals God as the one self-existent, intelligent Cause, supreme Being or Mind. All true Science, therefore, must have its origin in that one infinite Mind. It should be noted, however, that Christian Science is the absolute truth of being, brought to bear upon the belief of human existence. It always touches humanity. The object of Christian Science is to prove the power and presence of God in human affairs. That is its purpose; that is why it was revealed.

Through her revelation and study of the Scriptures, Mrs. Eddy saw that Jesus demonstrated, in his life and character, the correlation that exists between God and man, that inseparable unity indicated in his statement, "I and my Father are one." To those who could not understand, his healings and his mighty works were inexplicable and mysterious, but they nevertheless indicated that he possessed a scientific and spiritual knowledge of God, available to every man here and now.

Divine Science Is Absolute

On page 274, lines 23 to 25, of the Christian Science textbook, Mrs. Eddy writes, "Divine Science is absolute, and permits no half-way position in learning its Principle and rule—establishing it by demonstration." In numerous places in her writings, Mrs. Eddy refers to Christian Science as an absolute Science, and the teaching of Christian Science particularly lays its emphasis on the wholeness of Deity, one absolute God. Mrs. Eddy was extremely careful in her choice of words. When she says that Christian Science is absolute, she does not mean that it is transcendental in a philosophic sense. In fact, it is quite the contrary. The word "absolute" is not always clearly understood. It is often regarded as that which has no relation whatever to the human sense of things. When speaking of the absolute, people have thought of something more or less intangible and impractical, but this is not so.

As used in Christian Science, the word "absolute" conforms to the best dictionary definitions, and so, when referring to God as absolute, we mean that God is perfect, whole, complete, actual, real, pure, with no limits or restrictions, free from imperfection, free from error or variability. Christian Science, or the Science of Truth, could never be anything less than absolute, nor can God, in His infinite oneness and all-inclusive being, be other than perfect, supreme, without limitation, as the Scripture says, "with whom is no variableness, neither shadow of turning."

In her textbook, page 353, line 16, Mrs. Eddy declares that "perfection underlies reality." It, therefore, follows that only thinking or knowing from the basis of absolute perfection can be real or actual. Absolute knowing in Christian Science, then, is not an intellectual process; it is not humanly philosophic or abstract. It is spiritual. It is, indeed, the expression or unfoldment of spiritual ideas that have their origin in the one infinite Mind, which Christian Scientists reverently understand to be God. And what is most important of all, these spiritual ideas, unfolding and appearing to you and me, may be intelligently and practically applied to any and every human situation that needs healing and correction.

True ideas are always Christ-ideas that come, as Mrs. Eddy says in her definition of "Christ" (Science and Health, p. 583), "to the flesh to destroy incarnate error." When Christian Scientists say that they are endeavoring to maintain an absolute point of view in their thinking, it means that they are maintaining and establishing spiritually and mentally that which is real and actual as opposed to the relative, material, and unreal sense of things. In other words, they are endeavoring to think correctly, in line with that which alone is true. Absolute thinking or knowing, then, as understood in Christian Science, simply means knowing that is free from error or imperfection, unconditional and unqualified knowing of the truth. It follows, then, that knowing that which is true, naturally operates to make the knower free from error or false belief of any kind. And Christian Science declares that consistent and unwavering knowing of the truth, the truth about God and man's relationship to Him, is what frees us from the afflictive beliefs of disease and sin.

Divine and Human Coincidence

A correct understanding of Christian Science never permits one to ignore the human problem. The absolute truth about God and His creation, man, must always be intelligently applied to the relative, the mortal or material condition, where human beings seem to be having difficulties. If divine power could not reach us here, the situation for mankind would indeed be hopeless. But Christian Science never loses sight of the human equation. No matter how absolute the spiritual fact, that truth may and must be applied or related to whatever appears as the error or erroneous belief in human consciousness. It is in this practical application that the Christ, or Saviour, becomes available in human experience. Herein we find the coincidence of the divine with the human. And yet it should be pointed out that while the divine and human seem to coincide, this does not concede nor imply permanent or actual reality to the human experience, but enables us, in effect, to know and to prove, as our textbook states (Science and Health, p. 17), "*as in heaven, so on earth,—God is omnipotent, supreme.*"

Before the supremacy, omnipotence, and omnipresence of Spirit, the afflictive human sense of things eventually must and will disappear. Referring to this, Mrs. Eddy says in her Preface to Science and Health (p. xi): "The physical healing of Christian Science results now, as in Jesus' time, from the operation of divine Principle, before which sin and disease lose their reality in human consciousness and disappear as naturally and as necessarily as darkness gives place to light and sin to reformation."

Divine Facts of Being

What are some of the divine facts of being that Mrs. Eddy perceived through spiritual inspiration and revelation? First of all, she saw that causation is mental, that all true causation is traceable to one self-existent Mind. Through reason, too, she perceived that what is termed creation must fundamentally be mental and spiritual, the intelligent effect of an intelligent cause. She recognized that since we are conscious even humanly that there must be an infinite universe, this universe, in reality, must be the illimitable manifestation of illimitable Mind. Further elucidating and defining God, she declared Him to be the one incorporeal, divine Spirit, infinite Life, Truth, and Love, Soul, the divine Principle of all being. All these terms are synonymous. Taken together, they express the full nature and wholeness of God, or Divine Being.

Coexistence of God and Man

Divine Mind is not a metaphysical abstraction, and should not be so considered. We cannot have Mind without ideas, nor ideas without Mind. The two are inseparable, cause and effect; and effect is just as essential as cause. Christian Science declares that God and man coexist, that they exist forever as divine Mind and its infinite idea. Describing man, Mrs. Eddy says in her textbook (p. 475): "Man is idea, the image, of Love; he is not physique. He is the compound idea of God, including all right ideas; the generic term for all that reflects God's image and likeness; the conscious identity of being as found in Science, in which man is the reflection of God, or Mind, and therefore is eternal; that which has no separate mind from God; that which has not a single quality underived from Deity; that which possesses no life, intelligence, nor creative power of his own, but reflects spiritually all that belongs to his Maker."

My friends, in any erroneous situation that may confront you humanly, the difficulty is always separation, the belief that God and man are separated. Men believe that they are separated from happiness, separated from health, separated from supply, separated from love. The remedy is oneness, the forever oneness of God and man. Just think what it means, then, to coexist with God! Christian Science explains the eternal coexistence, or oneness, of God and man. Christ Jesus demonstrated in every act that God and man coexist, that they exist, or have being, eternally together, as the word implies. The textbook says (p. 202), "The scientific unity which exists between God and man must be wrought out in life-practice, and God's will must be universally done." That is it—the life-practice of unity with God—therein lies the key to scientific demonstration!

Many people are willing to admit the perfection of God, but they are not so willing to admit the perfection of man; and yet the two are inseparable and logically related. If God is perfect, so must be His expression or manifestation, man; otherwise, one is brought to the illogical conclusion that God, although infinitely perfect, is the author of an imperfect creation. Ask yourself, "Am I the divine effect of a divine cause, or am I the material effect of a material cause?" There cannot be two infinite, self-existent causes. If there were two causes, what would that mean? Duality—two gods, one good and the other evil.

Spiritual Thinking Is Practical

Generally speaking, the world has regarded a spiritual point of view as more or less visionary and impractical. As a matter of fact, the only really practical viewpoint is the spiritual. What has material thinking done to prove itself useful and commendable? One only needs to look out upon the world today to behold everywhere the unhappy results of material thinking. Are the present world conditions which we are facing the result of spiritual thinking? Obviously not. Does that not sufficiently convince one that there is something radically wrong with human thought? If a materialistic point of view were right, it would bring right results.

The teaching of Christian Science shows us that we shall never be really practical, nor shall we be able to arrive at correct and successful conclusions, until we learn how to think from a divine basis. One does not depart from practicality by becoming spiritually-minded. We learn to understand in Christian Science that the power, presence, and love of God are not theoretical, but truly practical. The allness of God is not a merely beautiful theory. To be of value, it must be understood not only as an absolute but a usable fact. Neither the understanding of God nor the fundamental teaching of Christian Science is to be accepted from a relative point of view, nor can they be successfully applied from the point of view of partial or comparative truth. Mrs. Eddy writes on page 345 of the textbook, "When the omnipotence of God is preached and His absoluteness is set forth, Christian sermons will heal the sick." It should be noted, however, that this absoluteness must be declared and applied in destroying the specific illusions of the human or mortal mind.

In his epistle to the Romans Paul tells us: "I am persuaded, that neither death, nor life, nor angels, nor principalities, nor powers, nor things present, nor things to come, nor height, nor depth, nor any other creature, shall be able to separate us from the love of God, which is in Christ Jesus our Lord." Now, in order to successfully apply the rules of Christian Science, we must be persuaded, we must have spiritual conviction and certainty, based on scientific understanding, as to just why "things present," or "things to come," or any belief of evil, cannot "separate us from the love of God."

Discernment of Man's True Selfhood

Through study we find that there are three steps essential to clear, scientific thinking and demonstration. First, the discernment of our real, spiritual selfhood, or identity, as God's reflection, or idea; second, our claiming it in the face of every argument or suggestion of error to the contrary; and third, the habitual maintenance of our spiritual being and the denial of anything unlike that being.

For your comfort and encouragement may I say that in demonstrating and proving the great truths of Christian Science we need to have both perseverance and patience. We need to be patient with ourselves and with others. The kingdom of heaven is not to be taken by storm. The demonstration of perfection is gradual. Having habitually thought of ourselves as material and as possessing material bodies which claim to be the source of both pleasure and pain, we do not immediately get rid of these wrong thoughts. Mrs. Eddy says in Science and Health (p. 242), "Denial of the claims of matter is a great step towards the joys of Spirit, towards human freedom and the final triumph over the body."

And so we come to understand that two important midway steps in healing involve a recognition of the erroneous belief that we have been, perhaps unconsciously, entertaining, and then its denial. No doubt many of you are aware how tenaciously an afflictive belief seems to hold on. We are even sometimes reluctant to give it up, and yet the way of deliverance lies in our willingness and readiness to reverse the argument of error. For example: if error argues, "I am discouraged," or "I am feeling ill," this aggressive suggestion of evil must be denied and reversed. "I am not discouraged, and I am not ill, because I know my true being as God's reflection."

It is obvious that no satisfactory demonstration of spiritual freedom is possible if we continue to think and act from the false and erroneous assumption that we are material. Centuries ago, Paul declared in effect the same thing when he said, "Henceforth know we no man after the flesh: yea, though we have known Christ after the flesh, yet now henceforth know we him no more." We do not ignore the human problem and the apparent necessity of a step-by-step growth Spiritward, but the premise must be correct. As long as we continue to think that we live in matter that in itself is a basic admission that we are material and therefore subject to every belief of matter, with its train of disease, sin, and death. We cannot too positively and continuously claim our present true being. Referring to this very point, Mrs. Eddy says on page 554 of the textbook, "There is no such thing as mortality, nor are there properly any mortal beings, because being is immortal, like Deity,—or, rather, being and Deity are inseparable."

Since this is true, we have got to stop thinking of ourselves and others as material, and let our divine nature as God's image gradually appear and express itself. As a matter of fact, how can a material sense of being become spiritual? Perceiving man's true selfhood as idea, we refuse to identify ourselves with matter, with a matter body or a sinful and diseased concept of being. Man does not progress from the imperfect to the perfect. He exists at the standpoint of perfection. Perfection underlies the whole of being. Christian Science shows us that the only reason we suffer, is because we fail to measure up to the understanding of true being, and demonstrate it. Thinking of oneself as material puts one in the realm of personal sense and suffering. Learning to think of man as idea, as individual consciousness of good, will achieve just the opposite result.

At this point, someone may naturally question, "In claiming our true selfhood as God's image and expression, do we not take cognizance of the claims of sense, of evil propensities and disposition?" Yes. The claims of sense, of erroneous thinking, must be uncovered and recognized before they can be destroyed, or better still, eliminated from consciousness; but having been seen and denied, we learn to detach these false beliefs from our consciousness of both God and man. We see that they have no identification or reality, and are in no way associated with the perfection of God and His expression, man.

What Jesus Demonstrated

Christ Jesus illustrated, by his entire life, the coincidence of the divine with the human. He appeared as a human being, but his knowledge of divine facts, that which constituted his Christ-selfhood, existed entirely apart from the sense of a material body, even while he went about doing the ordinary things of life. He was able to heal the sick, raise the dead, and save the sinner, and in all of this he did not associate himself with the belief of matter. It was his absolute acknowledgment of the perfection of being that brought forth the evidence of healing and physical harmony. Referring to this, Mrs. Eddy says in "No and Yes" (p. 36): "Jesus' true and conscious being never left heaven for earth. It abode forever above, even while mortals believed it was here. . . . The real Christ was unconscious of matter, of sin, disease, and death, and was conscious only of God, of good, of eternal Life, and harmony. Hence the human Jesus had a resort to his higher self and relation to the Father, and there could find rest from unreal trials in the conscious reality and royalty of his being,—holding the mortal as unreal, and the divine as real."

Now, if Jesus evidenced the divine and human coincidence, may we not as well? Has your incorporeal, divine selfhood ever left heaven for earth? No. Just as did the Master, you and I can maintain and hold to our perfection of being, and at the same time apply that understanding to the multitudinous forms of erroneous belief that come before us to be denied and destroyed. On page 332 of Science and Health we read: "Into the real and ideal man the fleshly element cannot enter. Thus it is that Christ illustrates the coincidence, or spiritual agreement, between God and man in His image."

How and Why Jesus Healed

In the fifth chapter of John we have a striking illustration of how Jesus dealt scientifically with the beliefs of sin and heredity. Meeting on the road a man blind from birth, his disciples questioned the Master, apparently thinking that the man was being punished with blindness, because of sin, perhaps committed by his parents. In explanation, Jesus answered, "Neither hath this man sinned, nor his parents: but that the works of God should be made manifest in him." Holding to the eternal and unfallen perfection of man as the reflection of God, he set aside as false and untrue the cruel belief of heredity and sinful transmission. He denied the belief of heredity. He refused to accept the false theological beliefs of suffering and penalty. He saw clearly that neither this man nor his parents were, in their true being, sinners. He forgave the belief of sin by detaching it from man and recognizing it only as an evil imposition of mortal mind. The so-called evidences of blindness, of sin and heredity, were alike unreal to him. Perfection alone was the fact, to Jesus, and on that basis he healed the blind man.

Again, let us consider the example of correct and affirmative knowing, as illustrated in the raising of Lazarus. Standing at the tomb of a man who, they said, had been dead for three days, he said, "Lazarus, come forth." And he came forth. Jesus spoke with authority. He walked the earth with dominion, but it was not a personal dominion nor an assumed authority. He said, "My Father worketh hitherto, and I work." It was the dominion and authority of God which he reflected. He saw man as never born and never dying, unfallen, spiritual, and free—unfettered from every belief of the flesh. His realization of perfection set aside and annulled every belief or so-called law of birth, maturity, and decay, every mortal suggestion that man is conceived in sin, that he must sin, and therefore be punished with death. He saw the eternal and present perfection of man as the spiritual idea of Mind, the inseparability of man from God, who is his Life and the Life of all being.

Referring specifically to this striking evidence of the coincidence of the divine and human made practically available, Mrs. Eddy says in Science and Health (p. 75): "Jesus restored Lazarus by the understanding that Lazarus had never died, not by an admission that his body had died and then lived again. Had Jesus believed that Lazarus had lived or died in his body, the Master would have stood on the same plane of belief as those who buried the body, and he could not have resuscitated it." Is it not clear, then, that if we continue to go on, as the world has done for centuries, believing that we are living, dying, and sinning in a material body, we shall postpone indefinitely our realization and acceptance of the spiritual fact which our Master so positively demonstrated, the present and eternal immortality of man?

Understanding and Demonstration of Substance

Faulty economic theories and inequitable distribution are generally regarded as contributing causes to the present tragic upheaval of nations. In the light of Christian Science, however, we see that the answer to humanity's sore need is the understanding of God as infinite substance, as the substance of all being. We need to ponder and meditate more deeply on the meaning of that great word "infinite," to appreciate more intelligently its significance. Is it not evident that the reason why human beings, the world over, are having so much difficulty regarding supply and the "making of a living," is that everything is viewed from the standpoint of finity, rather than infinity? Lack, poverty, and starvation are the inevitable products of finite thinking. The human or mortal mind is in its very nature limited. All of its concepts are limited and finite. Christian Science declares that God being infinite, man, His embodiment or expression, reflects God's infinite nature. It declares that man is conscious of illimitable, substantial ideas.

As we grow in understanding of God as infinite substance, we learn to look away from matter. We refuse to accept the picture or argument of limitation and lack, no matter how aggressive or extensive it may appear. We learn to think from the standpoint of infinity. Science shows us that substance, being inexhaustible Mind, is never static, never stagnant, never accumulated, but is ever unfolding, revealing itself in immeasurable, beneficent ideas. Divine substance is not something that starts and stops, that begins and ends. It is ever appearing, ever unfolding from an inexhaustible source. Then, is it not comforting and reassuring to realize that nothing can or will stop divine supply from unfolding?

The very fact that God is Love means that the substance of Love has eternal continuity. Does this sound to you like beautiful but impractical theory? It is not. It is the fact of being, and we are concerned solely with divine facts and their demonstrable proof. Infinite substance is the fact; lack is the fiction. Like disease lack, poverty, or limitation of any kind is wholly a false mental presentation, and can be met in just the same way—by seeing its unreality. Lack is wholly a state of self and mass mesmerism. Everyone who accepts it is self-mesmerized. He is believing in material sense testimony, instead of knowing and abiding in the divine facts of omnipresent and infinite abundance.

We have such an excellent example of the divine and human coincidence, the knowing of divine facts, applied to the problem of lack, in Jesus' feeding of the five thousand. Here was a great multitude of hungry people to be fed. Jesus, questioning the disciples as to the amount of food on hand, received the reply, "Five loaves, and two fishes." They were accepting the testimony of the human senses; they were thinking finitely, from a material and limited point of view. If the Master had accepted their word, there would have been no feeding of that vast throng. But Jesus was knowing the truth; he was thinking from the standpoint of God, of infinite substance, and in so doing established and maintained so clearly the infinity of ideas as supply that to human sense there were basketsful left over—concrete evidence, humanly expressed, of the immeasurable, inexhaustible nature of true substance.

Meeting the Belief of Lack

In order to help others, as well as ourselves, we need to understand how intense and universal the belief of poverty and lack claims to be. We must have that loving compassion and breadth of vision that will lift the curse of poverty for all mankind. Fear and ignorance of God's infinite abundance are back of the animal instincts asserting themselves today in war and the predatory attacks of one nation upon another. Christian Science shows us that we must take cognizance of the world miasma of fear, and refuse to take in its contagion. It is the privilege of those who know the infinity of Love to save mankind from its fears. So, when a suggestion comes to you from a newspaper, a magazine, or the radio, that there is not enough, not enough rubber, not enough oil, not enough of any necessary thing, do not take it in. Refuse to be mesmerized. Say to yourself, at once: "I refuse to accept this as true. This is not my fear, nor anyone's fear of lack; it is the impersonal error of false belief. No one is afraid, and there is absolutely no basis for fear."

Christian Science develops, in the thought of those who are endeavoring to live it, a sincere desire to bring about the establishment of the brotherhood of man, and not to take that sublime idea as a beautiful but impractical theory. We recognize that it is self-interest, greed, avarice, and other forms of selfishness that express themselves in the maldistribution of an abundance that, even humanly, is able to supply everyone on this earth. Thinking from the standpoint of Love's infinity, is there such a thing as a "have-not"? No! As the children of God, we are all "have's," because we all have the infinity of Love's substance. And not only that, but we want everyone to have. Infinite Mind knows no law of partiality, and there is no such law, even if belief claims it to be so.

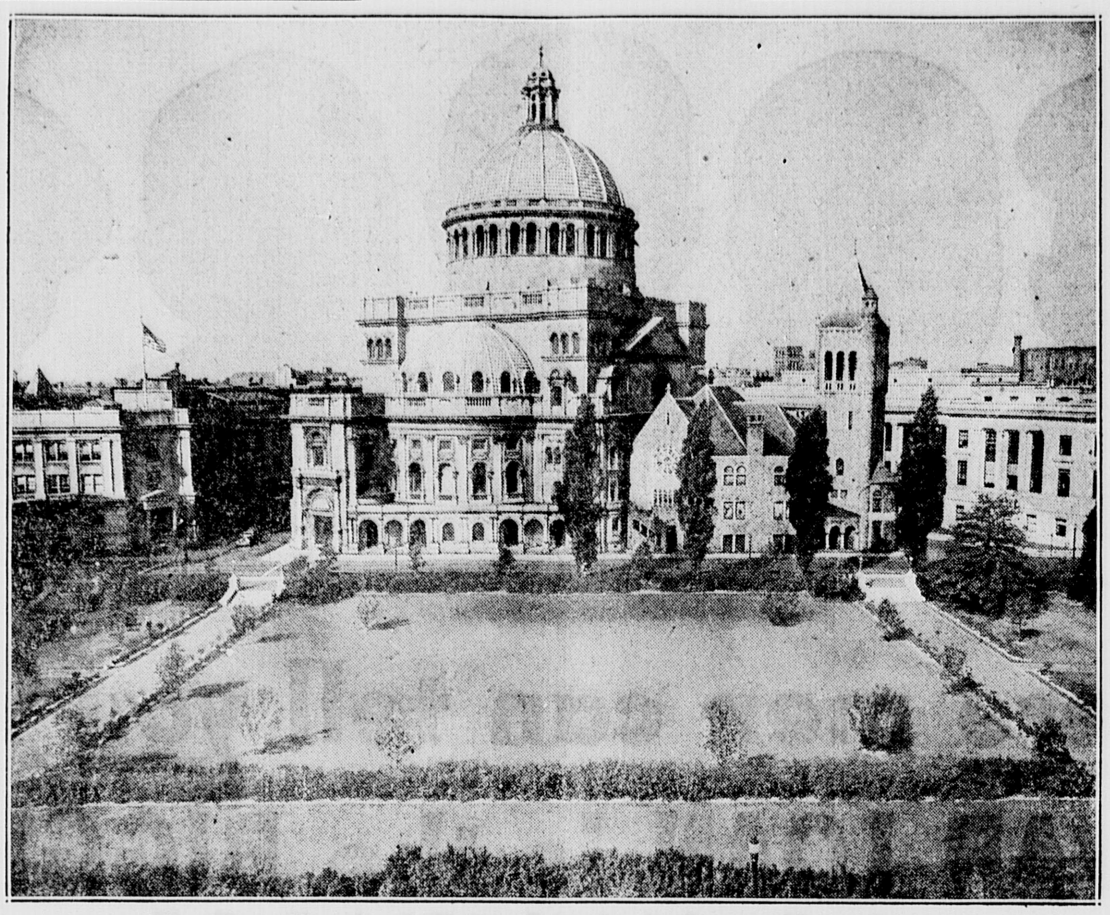

The First Church of Christ, Scientist, in Boston, Massachusetts

RETURNING VETERANS
of NEWTON

✦ ✦ ✦

FREE PHOTOSTAT OF YOUR DISCHARGE PAPERS

✦ ✦ ✦

Free Physical Examination
By Appointment

✦ ✦ ✦

Information and Advisory Service On Any Problem

✦ ✦ ✦

CITIZENS' ADVISORY COMMITTEE FOR RETURNING VETERANS
345 Walnut St., Newtonville
Newtonville Library Building
(Highland Ave. Entrance)
John F. Wheelock,
Executive Secretary
9 to 5 Monday through Friday
9 to 12:30 Saturday
Telephone - BIGelow 7600

First Church of Christ, Scientist of Newton
391 Walnut Street
Newtonville

SERVICES
Sunday .....10:45 A.M.
Sunday School .....10:45 A.M.
Wednesday Evening ....8:00 P.M.

READING ROOM
287 Walnut St., Newtonville
Open Daily - All Welcome
Weekdays, except Wednesdays and Holidays..... 9 to 9
Wednesdays .....9 to 7:30
Sundays and Holidays..... 2 to 5
Free Lending Library includes the Bible (King James version), all the writings of Mary Baker Eddy, and her authentic biographies.

HOW DOES CHRISTIAN SCIENCE HEAL?

The disappearance of organic and functional disease, as well as of trouble in other forms, is continually recorded among those who have turned to Christian Science for help.

The method of such overcoming of difficulty is prayer —a spiritually scientific manner of thinking based on the teaching of Christ Jesus.

What this prayer is and how anyone can understand it and use it effectually in accordance with his need are fully explained in the Christian Science textbook,

SCIENCE and HEALTH
with Key to the Scriptures
by Mary Baker Eddy

This remarkable book, other works by Mrs. Eddy, and all other authorized Christian Science literature may be read, borrowed, or purchased at the Christian Science Reading Room,

No. 287 Walnut Street,
Newtonville

Open to the public at the following hours: Weekdays except Wednesdays and holidays 9 a.m. to 9 p.m.; Wednesdays 9 a.m. to 7:30 p.m.; Sundays and holidays 2 p.m. to 5 p.m.
First Church of Christ, Scientist.

391 Walnut Street,
Newtonville

The Oldest Agency in Newton

We specialize in Mutual Insurance. Last year we gave over $7,600 back to policy holders in dividends. We represent some of the strongest and oldest Stock and Mutual Companies.

Many new broad forms of coverage have come out recently, and we will gladly explain them to you. Owing to the high cost of furniture, we suggest that you be adequately covered. To help you, we will be pleased to send you a household inventory booklet for your own records.

We have been the Newton agents for the Lumbermen's Mutual Casualty Co. for 25 years.

Anything in the insurance line we will be pleased to place for you on either cash or budget terms.

ALFRED E. FULLER
46 AUSTIN ST.-BIGelow 7304-NEWTONVILLE 60, MASS.

Annual Meeting of The First Church of Christ, Scientist

—o—

Lasting world peace has its roots in the permanency of divine laws and cannot be expected to rise from the foundations of selfish desires and aims, The Christian Science Board of Directors told the annual meeting of The Mother Church, The First Church of Christ, Scientist, in Boston, today.

Commending the efforts of the California peace conference to evolve a practical basis upon which nations might outlaw war for all time, the Directors pointed out that these efforts would be successful insofar as they reflect the operation of God's government in human affairs.

The Directors' message featured the fourth annual gathering of Christian Scientists to be held under the restrictions of wartime travel. The audience reflected the desire of the Directors that Mother Church members living beyond the 50-mile area of Boston should abide by the requests of the Office of Defense Transportation and remain at home this year.

Highlighting the meeting was the election of Mrs. Myrtle Holm Smith of Waban, Massachusetts, as President of The Mother Church for the ensuing year, succeeding Paul Stark Seeley, and the re-election of Roy Garrett Watson, Treasurer, and Mary G. Ewing, Clerk.

Christian Scientists heartily concur in the purpose of peace conference representatives in California to find ways and means to prevent war, the Directors stated. They saw these efforts as making practical the Sermon on the Mount.

"The manifestation of God's law can never fail to quiet the turbulent waters, but we must assiduously strive to rule out of our thoughts any qualities which would work against, rather than for the peace of the individual, and therefore of the world." In this way, the Directors indicated that world peace stems from the individual overcoming of human faults.

"In order to keep one's spiritual understanding clear there must be deep consecration in thought and deed to the government of divine Principle. There can be no lasting peace where selfishness reigns. Therefore, it is by those who base their thoughts upon God's laws that the present global problems can be solved and a lasting peace attained."

The Directors stated that membership in The Mother Church was now four times greater than it was 35 years ago. There is a growing awareness, they said, of the need for unselfish service to God and His law. Without frankness and honesty in the world, they added, "we have a whirlpool in which there is no steadiness and no rest."

In tribute to the courageous struggle of Great Britain against the rising tide of Naziism, at and after the time when she stood alone in her armed resistance, and to those who held on in other lands, the Directors stated: "Their consecrated prayers and unceasing efforts have been rewarded with a glorious victory."

The Directors also paid tribute to the faithful chaplains and wartime ministers who are "bringing comfort, healing, and spiritual strength" to thousands of men and women in the armed forces.

Stating that the greatest catastrophe to overtake the human race was the loss of the true import of Jesus' life and teaching, the incoming President attributed that loss to Jesus' followers reverting to their old way of thinking and living, or "trying to graft the new onto the old." She cautioned against the human race losing its spiritual gains of more recent years for the same reasons.

The assurance of the defeat of godless evil seeking world domination has made 1945 one of the most outstanding in human history, the retiring President said. While a great deal has been accomplished, he insisted, there was plenty still to be done. He impressed upon his audience, however, that the assured way of accomplishment lies within the leaven of spiritual truth implanted in human consciousness by Christ Jesus nineteen centuries ago.

"Let us rise," he said, "to the opportunities before us. Let us be eager to help solve the political, racial, and economic problems confronting the human race. Let us not fear change, but confidently expect change. Let us resolve to express more of the limitless range of thought natural to man."

That the religious rights of individuals are beginning to be recognized by those outside Christian Science was revealed by the Committee on Publication which pointed out that recently in California Christian Scientists were exempted voluntarily from proposed health insurance legislation sponsored by Governor Earl Warren and the C. I. O.

Radio activities of The Mother Church have been extended, the Committee reported, as the result of a weekly program launched over 148 stations, consisting of electrical transcriptions recorded from the auditorium of the church. These are broadcast throughout the United States and in Canada, Hawaii, and the Canal Zone.

Demands for Christian Science literature continue to increase, according to the Trustees Under the Will of Mary Baker Eddy. Mrs. Eddy's writings, for instance, were figured to have risen in sale 23 per cent from 1941 to 1942, 57 per cent in 1943, and 78 per cent in 1944. The total sales for last year were said to be more than twice those of the last full pre-war year, 1940.

The Trustees of The Christian Science Publishing Society reported the most active year in the Society's history, measured in terms of circulation, advertising, and total business volume. The Christian Science Monitor, and other publications of the Society, all reached new highs in circulation, they said. The Monitor's Paris branch has been reopened and overseas activities "will be resumed as rapidly as we are privileged to do so."

More than 1,000,000 lines of new advertising were added to the Monitor's columns, with both the number of advertisers and linage attaining new high volumes, it was stated. The Trustees indicated that many important developments were in store for the Monitor in the postwar era, and to this end orders have been placed for new presses and other printing equipment of the finest quality.

Graduates From Wilbraham Academy

—o—

During commencement exercises at Wilbraham Academy on June 3, diplomas were awarded to Thomas D. Keery, son of Mr. and Mrs. T. Russell Keery, 63 Fairlee road, Waban; and Richard S. Cawley, son of Mrs. Harold R. Bonnyman, 75 Clinton Place, Newton Centre.

One of the highlights of the graduation was the Senior Oratorical contest first prize for which was awarded to Richard S. Cawley by Scholastic Advisor Howe S. Newel. Cawley's topic was "The American Heritage." Second prize went to E. Randolph Harrison of Hartford, whose subject was "Primary Safeguards of World Peace." Other competitors were C. Lawrence Stevens Jr., of Wilbraham, who spoke on "Great Men" and Paul M. Lerner of Hartford who talked on "Self-Dependence."

Cawley was at one time a member of the Student Council. He has been admitted to Wesleyan and expects to join the Navy.

Keery has a letter for soccer and for baseball. He expects to attend the University of Pennsylvania.

Principal speaker at commencement exercises on Sunday was Daniel L. Marsh, Ph.D., Litt.D., LL.D., President of Boston University, whose topic was "Shifting Speed Without Stripping Gears." Headmaster Charles L. Stevens presented prizes, and Parker Newhall, vice-president of the board of trustees gave out diplomas. Seniors' Last Chapel, Class Day ceremony, Cum Laude induction, and awarding of sports letters took place on Saturday, June 2.

Church Observes 85th Anniversary

—o—

The Immanuel Baptist Church of Newton will observe its 85th anniversary on Sunday, June 10 with a "Home Coming Day" dinner to follow the morning service of worship.

The Rev. Clarence A. Wood, minister, will officiate at the morning service at 10:30 a. m. and will be one of the speakers at the dinner. Other speakers will be the Rev. Newton A. Merritt, D. D., and Rev. Otis R. Heath, former ministers; Miss Elinor Merrill, a daughter of a former minister; Frank W. Chase, deacon for the past 44 years, and Miss Heloise Chase. Moderator George E. Rawson will be toastmaster. Music will be by Edmund M. MacCloskey, organist, and Daniel E. White, baritone. The program will be entitled "Highlights of the Past 85 Years."

In the interval between the morning service and the dinner, pictures of the church will be on display in the "Reminiscence Room." The arrangement committee comprises Mr. Wood, Miss Chase, Clarence V. Moore, Mrs. Charles Ohanian, Mrs. Ray Seamonds and George M. Willmarth.

Graduate from Simmons College

—o—

Eight students from the Newton area will be candidates for the degree of bachelor of science from Simmons College at Commencement exercises to be held on Monday, June 11, at Symphony Hall, in Boston.

They are Mrs. Beverly Ullian Rosens, daughter of Mr. and Mrs. H. B. Ullian, 24 Hamlin road; Miss Evelyn Davenport, daughter of Mr. and Mrs. F. E. Davenport, 44 Montvale road; Miss Emily B. Berke, daughter of Mr. and Mrs. Raymond J. Berke, 34 Manemet road; and Miss Marion L. Cadieux, daughter of Mr. and Mrs. Louis E. Cadieux, 35 Walter street, all of Newton Centre; Miss Marguerite E. Laing, daughter of Mr. and Mrs. Donald Laing, 22 Converse avenue, Newton; Miss Frances M. O'Halloran, daughter of Mrs. M. A. O'Halolran, 101 Central avenue, Newtonville; Miss Evelyn M. Lucas, daughter of Mr. and Mrs. H. A. Lucas, 5 Adella avenue, West Newton; and Miss Eleanor I. Demirjian, daughter of Mr. and Mrs. H. Demirjian, 17 Woodward street, Newton Highlands.

Receives Honors at Emerson College

—o—

Miss Phyllis Winterbottom, daughter of Mr. and Mrs. E. H. Winterbottom, 79 Howland road, West Newton, received highest honors at the Emerson College Commencement on Sunday, June 3. This means that she maintained an average of A— throughout her four year course.

She received the President's Prize, which is awarded to a student in the graduating class who in character, personality, and achievement, in both the Liberal Arts and Dramatic curriculum, serves as an example of the Emerson Ideal.

Miss Winterbottom was the Emerson May Queen in 1944 and this year played the lead in the Commencement play, "Lady Windermere's Fan" by Oscar Wilde. In January, 1945, Miss Winterbottom won the Greater Boston finals of the George Sand Memorial Contest which was sponsored by Columbia Pictures, Inc.

In The Service

Clinton Charles Brown, Jr., 22, coxswain, USN, of 14 Eliot Memorial road, Newton, has reported for duty aboard a destroyer of the Atlantic Fleet. He has seen service on two other destroyers of the Atlantic Fleet, and at an advanced Mediterranean base.

He wears the American Theater and Europen-African-Middle Eastern Theater ribbons, with four stars on the latter. He participated in the invasions of Sicily and Salerno, and was commended for his part in the sinking of a German U-boat in the Mediterranean.

Brown is the son of Mrs. Clinton C. Brown. He graduated from Kimball Union Academy, Meriden, N. H., in 1939.

—V—

ABOARD A U. S. BATTLESHIP IN THE PACIFIC (Delayed)—Salvatore Mancuso, coxswain, son of Domenic Mancuso, 17 William street, West Newton, fought at Okinawa aboard this venerable battleship, which, through 88 action-packed years, has never been hit by enemy shells.

The Okinawa action was her fifth major engagement of World War II and one of the most dramatic in her long career.

For more than a month her main and secondary batteries blasted at pin-point targets on the island. It was not a one-sided batle. At one time she won a duel with a shore battery that was hurling shells precariously close. At another an enemy bomber made a run on the ship, going down with a terrific explosion as the Navy guns found their mark. The ship saw action in Europe and also took part in the Iwo Jima bombardment.

—V—

Lake Placid Club, New York June 2—Pfc. Paul J. Wasak of 330 Elliot street, Newton Upper Falls, who has recently returned from overseas duty, has reported to the Army Ground and Service Forces Redistribution Station at Lake Placid Club, New York. Pfc. Wasak entered service on March 21, 1942, and was overseas 29 months with a Hospital unit in the Middle and Far East.

—V—

AN EIGHTH AIR FORCE FIGHTER STATION, ENGLAND—Sgt. John J. McDonald, son of Samuel L. McDonald, 377 Linwood avenue, Newtonville, has been awarded the good conduct medal while on duty as an airplane mechanic in the 359th fighter group.

He was cited for "having demonstrated fidelity through faithful and exact performance of duty, and efficiency through capacity to produce results."

Sgt. McDonald, a graduate of Our Lady's High school, Newton, entered the service May 11, 1942.

—V—

PRATT, KANSAS — Edward F. Gurnett, Jr., of 86 Withington road, Newtonville, is now stationed at Pratt Army Air Field where he is a member of a B-29 Bombardment Group that is slated to see action overseas in the near future.

Cpl. Gurnett, an expert specialized gunner, is the son of Mr. and Mrs. Edward F. Gurnett, Sr., also of Newtonville.

"Eddie" as he is known to his friends, is a graduate of St. John's High school, Worcester, and before entering the service was employed as an aircraft machinist by the Meisel Press Mfg. Co.

—o—

AN EIGHTH AIR FORCE BOMBER STATION, England — First Lieutenant Horace S. Palmer, 21, of Newton Highlands, pilot on a B-17 Flying Fortress of the 95th Bombardment Group, is one of the many Eighth Air Force combat crewmen who have participated in heavy bombing assaults against the Nazis which helped bring the war in Europe to a successful conclusion. They have recently been flying "mercy missions" on which tons of food supplies have been dropped to starving populations of formerly enslaved nations, and have also been engaged in bringing back by air thousands of our own prisoner-of-war soldiers from Germany.

Lt. Palmer is a member of the Fortress group, commanded by Lieutenant-Colonel Robert H. Stuart of San Jose, Calif., which has been awarded two Distinguished Unit Citations. One for leading the first American bombing attack on targets in Berlin in March, 1944; the other for its outstanding bombing of railroad marshalling yards at Munster, Germany, in October, 1943.

Lt. Palmer is the son of Mrs. Helen G. Palmer of 335 Lake avenue, Newton Highlands, Mass. Prior to entering the service he attended the University of Maine, Orono, Me.

—V—

Brownsville AAF, Brownsville, Texas—Currently undergoing aerial gunnery training at this southern-most fighter station in continental U. S. is 2nd Lt. Robert Lansing Day, son of Mr. Frank A. Day, who reside at 170 Sargent street, Newton, Mass.

Recent Shower

—o—

A shower (miscellaneous) was held for Miss Mary Elizabeth Uniacke of 284 Langley road, Newton Centre, on Satuday, June 2nd, at the home of her aunt, Mrs. Harold J. Waters, 744 Watertown street, Newtonville. There were 35 guests present and a buffet lunch was served. Miss Lorraine Santanucci of Newton Centre and Miss Grace Coffey of Newton Highlands, school friends of the bride-elect, poured.

Miss Uniacke is a graduate of the Sacred Heart High school and Miss Fay's school. The future groom is Pfc. Harold C. Giselson of Albert Lea, Minnesota. He has beeen stationed at Fort Ruckman, Bass Point, Nahant. The wedding will take place on June 16th. Miss Uniacke is the daughter of Mr. and Mrs. Gerald V. Uniacke.

Good for Complexion

A warm, slightly moist atmosphere is ideal for your complexion.

Churches

CENTENARY METHODIST CHURCH,
AUBURNDALE, MASS.

Stephen J. Callender, Minister

Sunday, June 10—10:45, Children's Day Program, under the direction of Mr. Theodore R. Burk, Supt., of the Church School. Baptism of children. 7, Old Fashioned Gospel Song Service, led by Mr. Hollis J. Wyman. This is an hour especially for you, if you love the favorite songs of yester-year.

Tuesday—6, The Service Guild picnics at the Auburndale Playground. Business meeting with Mrs. Lydia Swain, 47 West Pine. 6:30, The Newton Community Fellowship has a picnic supper at the Walker Missionary Home, 144 Hancock street. 7, Group "B" meets with Mrs. George W. Eycleshymer, 46 Central avenue, Newtonville.

Wednesday—7:30, The Flower Guild meets with Mrs. Richard Cleveland, 68 Washburn avenue.

Thursday—7:45-8:15, Come, Pray for dear ones in the war, also for a just and enduring peace.

Friday—7:30, Boy Scouts; 7:45 Senior Choir.

—o—

THE FIRST BAPTIST CHURCH IN NEWTON
Newton Centre

On Sunday morning, Church School Day will be observed in the First Baptist Church in Newton, Newton Centre, Rev. Charles N. Arbuckle, D. D., Pastor.

—o—

NORTH CONGREGATIONAL CHURCH
23 Chapel Street, Newton

Arthur B. Clarke, Minister
George Russell Loud, Organist
Mrs. Edith Swensen, Soloist and Choir Director

Sunday, June 10, 10:45 a.m.

Service of Divine Worship with preaching by the Minister on the subject "Going My Way."

He will also preach a short sermon to the children on the subject "Growing Up."

The Church School sessions will be omitted until September 9th, but all members of the school are urged to attend the first part of the regular church hour of worship when a brief special message will be given each week for them.

—o—

THE FIRST CHURCH OF CHRIST, SCIENTIST

"Thou art worthy, O Lord, to receive glory and honour and power: for thou hast created all things, and for thy pleasure they are and were created." This passage from the Bible, Revelation 4:11, comprises the Golden Text to be used in the Lesson-Sermon which will be read in The Mother Church, The First Church of Christ, Scientist, in Boston, Massachusetts, and in all of its branches, on Sunday, June 10.

The subject of the Lesson-Sermon will be "God the Only Cause and Creator," and included in the Bible selections is "Thus saith the Lord the King of Israel, and his redeemer the Lord of host; I am the first, and I am the last; and besides me there is no God" (Isaiah 44:6).

The following passage from the Christian Science textbook, "Science and Health with Key to the Scriptures" by Mary Baker Eddy, will also be included in the Lesson-Sermon, "There is but one creator and one creation. This creation consists of the unfolding of spiritual ideas and their identities, which are embraced in the infinite Mind and forever reflected. These ideas range from the infinitesimal to infinity, and the highest ideas are the sons and daughters of God" (p. 502).

T-Sgt. Burns Will Be Home Soon Cables Family

A cablegram was received last week by Mr. and Mrs. Robert J. Burns of 73 Lombard street, Newton from their son, Tech. Sgt. William S. Burns, who was taken a prisoner by the Germans when his Flying Fortress was downed in January 1944. Since that time he has been at Stalag 17B in Austria. The cablegram stated that he was well and safe and hoped to see them soon.

The morning following the receipt of the cablegram their youngest son, Joseph V. Burns, 18, left Newton City Hall for induction. Their other sons in the service are First Lieut. Robert Jr., Jr., 26, with the Sixth Armored Division in Germany; Pfc. Leo, 21, in Italy, and Tech. Sgt. Thomas H. who has completed 26 missions as a member of a bomber crew and is now at Langley Field, Virginia.

Newton Man's Ship First To Enter Okinawa Waters

Lt. (j.g.) Gerard J. Callanan, USNR, 23, son of J. Edward Callanan, 197 Tremont street, Newton, was aboard the first warship to enter Okinawa waters.

He was there a week before the invasion of the island, at his battle station aboard a destroyer-minesweeper as it cleared a path toward the beach for other units of the Pacific Fleet.

During the week before the landings, the squadrons of "sweepers" came within range of enemy shore batteries, sailed through waters, some uncharted, where the chance of underwater explosions was high, and braved the hazards of Jap suicide pilots.

Even after the waters were swept clear, the job of the minesweepers was not finished. They were on the job screening larger units, escorting merchantmen, and patrolling against submarines and motor torpedo boats.

Lt. Callanan was graduated from Newton High School in 1939 and Harvard College in 1943. He was a baseball star both in high school and college.

Before going to the Pacific, Lt. Callanan participated in four major engagements in the European theatres of operations.

Marriages

Millar - Tangerini

—o—

Miss Alice A. Tangerini, daughter of Mr. and Mrs. Chester Tangerini of Wellesley Hills, and Robert Millar Jr., Pfc., U. S. Army, son of Mr. and Mrs. Robert Millar of 35 Oak street, Newton Upper Falls were married on May 20, in the Rectory of the St. Paul's Church, Wellesley.

Fr. Lord officiated at the eleven o'clock ceremony.

The bride, who was given in marriage by her father, wore a gown of cream faille styled with square neck, large leg of mutton sleeves, and a distinct bustle which formed a long train. Her finger-tip illusion veil fell from a Juliet cap, interwoven with seed pearls, and she carried orchids and stephanotis.

The matron-of-honor, Mrs. Ferdinand J. Civetti of Wellesley Hills, wore a gown of powder blue faille fashioned with a quaint yoke neck, a full skirt and fitted bodice. She carried yellow daisies, iris, and blue delphinium which matched her head dress. Ensign Stuart Millar was the best man for his brother.

A reception followed at the home of the bride's parents where spring flowers formed a background.

Mr. and Mrs. Millar will make their home temporarily on Cape Cod, following a trip to New Hampshire. He has returned from duty in the Pacific, and is stationed at Camp Edwards.

Butcher - Goulding

—oJ

Miss Ruth Mary Goulding became the bride on May 29th, of Lt. (j.g.) George T. Butcher, son of Mr. and Mrs. George C. Butcher of Waltham. The three o'clock ceremony was performed by the Rev. Daniel T. Leahy in Corpus Christi Church, Auburndale. A reception followed at the home of the bride's parents, Mr. and Mrs. Ralph J. Goulding of 39 Chaske avenue, Auburndale.

The bride wore a black and white checked suit with white accessories and carried a bouquet of gardenias and sweet peas. Miss Joan M. Curley, of Auburndale, as maid of honor, wore blue with yellow accessories and carried sweet peas. Ensign Joseph Beelikar of Pawtucket, Rhode Island, was the best man.

Mrs. Butcher was graduated from the Newton High School. The groom, a graduate of the Waltham High school and Amherst College, is a pilot of a Navy torpedo bomber. Lt. and Mrs. Butcher left on a wedding trip to Jacksonville, Fla.

Temperley - Forster

—o—

Miss Dorothy Virginia Forster, daughter of Mr. and Mrs. Wilbur V. Forster of New Jersey, and Chief Aerographer's Mate, U. S. N. R., John Kellaway Temperley, son of Mr. and Mrs. John Temperley of 85 Thurston road, Newton Upper Falls were married on Sunday, May 27, at 2:30 p.m. at the home of the bride's parents. Rev. Reese R. Hill of the Methodist Church, Washington, N. J., officiated at the double ring service, before a background of palms and spring flowers.

The bride, who was given in marriage by her father, wore a gown of pale pink faille, with a short shoulder veil caught with white roses and carried a Colonial bouquet of white roses and sweet peas.

Miss Betty M. Forster, sister of the bride was maid-of-honor. She wore a gown of aqua crepe with a white Dutch lace cap and a corsage of white gardenias. Fred R. Lauriat of Washington, N. J., was the best man for his cousin. Robert Kuebler, organist, played the wedding march and the soloist was Miss Myrna Geiger.

During the reception which followed, the couple cut the wedding cake with a service knife carried by the groom in his recent 18 months service in the Southern Pacific Area.

Assisting at the reception were the groom's two sisters, Mrs. Raymond E. Boardman and Miss Alice M. Temperley of Thurston road, Newton Upper Falls. Mr. and Mrs. Temperley left on a wedding trip to New York and Newton Upper Falls. The groom will return to duty in the South Pacific theatre following a 30-day furlough.

Dupee - Lord

—o—

Miss Laura Woolsey Lord became the bride of Charles Analdo Dupee, 3rd, on Tuesday, May 29, at a noon ceremony performed at the home of the bride's parents, Mr. and Mrs. Arthur H. Lord of 22 Shornecliffe road, Newton. The service was performed by the Rev. Ray A. Eusden, DD., of Eliot Church, Newton.

Mrs. Dupee was graduated from Smith College in 1944 and during the past year has been affiliated with the Red Cross in Chicago. Mr. Dupee was graduated from the University of Wisconsin. He is a member of the faculty at the University of Chicago and research director of the Chicago Round Table.

La Plante-Rimbach

—o—

Miss Carolyn Frances Rimbach and Albert A. LaPlante Jr. were married June 2, at 4:00 by Father O'Connell at Oakdale, Mass. The groom is from 405 Wolcott street, Auburndale and the bride is from Sterling. The bridesmaid was Cornelia Dorgan from Springfield and the best man was Arman Bengal, U. S. Navy, who is studying at Harvard Medical School.

The bride and groom will live in Geneva, New York where Mr. LaPlante is studying for his doctor's degree in entomology.

Recent Engagements

Mr. and Mrs. Brainerd Alden Thresher of 188 Collins road, Waban, announce the engagement of their daughter, Miss Sonia Thresher, to Robert Allen Weaver, USN, son of Mr. and Mrs. Harvey N. Weaver of Los Angeles, California.

Miss Thresher and Mr. Weaver plan to be married in July.

—o—

Mr. and Mrs. Chester A. Cleveland of 40 Chase avenue, Auburndaye, announce the engagement of their daughter, Miss Marion Elizabeth Cleveland to Francis Allison Head, USNR, son of Mrs. Mabel Head Foster of Belmont.

Miss Cleveland graduated from Lasell Junior College and Byrant and Stratton School. Mr. Head attended the University of New Hampshire. The wedding is planned for next month.

—o—

Mr. and Mrs. Bernard Goldfine of 72 Beacon street, Chestnut Hill announce the engagement of their daughter, Miss Gwen Goldfine to Murray Sandler, son of Mr. Kalman Sandler of Ellisville, Cape Cod.

Miss Goldfine attended Colby Junior College and the Garland School of Boston. Mr. Sandler attended Massachusetts Institute of Technology and Boston University.

—o—

Mr. and Mrs. Harry J. Lamb of 292 Waltham street, West Newton, announce the engagement of their daughter, Miss Jean Dorothy Lamb to Harvey G. Card, USN, son of Mr. and Mrs. Chester H. Card of Everett.

Miss Lamb attended Burdett College. Mr. Card is serving in the Pacific.

—o—

Mrs. Karl C. Whitney of 280 Melrose street, Auburndale, has announced the engagement of her daughter, Miss Marilaura Whitney to Stanley W. Matthews of Barrington, Rhode Island.

Miss Whitney and Mr. Matthews plan an early August wedding.

—o—

Mr. and Mrs. Charles J. Newell of 45 Salisbury road, Newton, announce the engagement of their daughter, Miss Eurnice W. Newhall to Radio Technicion 3-c Daniel J. Hamilton, son of Mr. and Mrs. Arthur Hamilton of Cambridge.

Mr. Hamilton has been in the Navy for two years, serving in the Pacific theatre.

Harrington-Ramsdell

At a four o'clock ceremony on June 2nd at her home 1137 Boylston street, Newton Upper Falls, Miss Shirley Eleanor Ramsdell, daughter of Mrs. Edwin T. Ramsdell, became the bride of S-Sgt. Frederick Theurer Harrington, son of Mrs. Fred W. Harrington of Newton. Rev. Ben. Roberts of the Newton Highlands Congregational Church performed the double-ring ceremony, which was followed by a reception.

The bride wore a gown of white brocaded marquisette made with a fitted bodice heart-shaped neckline, and long train. Her finger-tip veile was of tulle with matching head-piece and she carried a bouquet of white roses and sweet-peas, which were tied with streamers of tulle.

Miss Virginia Elwell of Melrose as bridesmaid wore pink taffetta with a short pink veil of tulle and coronet of pink roses. She carried pink snapdragons and blue delphiniums with baby chysanthemums. Mrs. Ramsdell, wore a blue shadow sheer with corsage of pink roses and carnations. Mrs. Harrington wore a biege dress trimmed with purple and a corsage of yellow flowers.

Mrs. Charles L. Smith of Needham, the soloist was accompanied by Mrs. John M. Knudsen of Newton Highlands who also played the wedding march.

The large fireplace in the living room was decorated with pink weigelia and forsythia greens and banked on either side by palms and large baskets of blue iris. The stairway was banked with eucalyptus, and vases of blue iris were used as decorations in the living room and dining room.

Otto Morton Harrington, U. S. Navy, brother of the groom was best man.

Both Mr. and Mrs. Harrington are graduates of the Newton High School. The bride attended Lasell Jr. College and Mr. Harrington went to Northeastern. He has just returned after 17 months in the CBI theatre of war and after a 30 day furlough and wedding trip will return to Atlantic City for re-assignment.

Williams - McCarron

A recent wedding in St. Bernard's Church, West Newton, was that of Miss Helen Elizabeth McCarron, daughter of Mr. and Mrs. Michael David M. Corcoran of West Newton, formerly of East Lexington, and Joseph Anthony Williams, son of Mr. and Mrs. Martin A. Williams of Concord. The ceremony was performed by the Rev. George Mulcahy on May 26.

With her gown of turquoise crepe, the bride wore a white hat trimmed with gold flowers and carried a nosegay. Her sister, Mrs. William Bright, of West Newton, as matron of honor, wore gold crepe with a white hat trimmed with turquoise flowers and also carried a nosegay. James Williams of West Concord was the best man for his brother.

Mrs. Williams graduated from the Lesley School in Cambridge. Mr. Williams, before being honorably discharged from the Army last December, served for many months in the South Pacific.

Sathren - Weldon

Announcement is made by Mr. and Mrs. W. S. Weldon of 201 California street, Newton, of the marriage of their daughter, Miss Phyllis I. Weldon to Marshall Sathren of Los Angeles, California.

The ceremony was performed on Sunday, May 20 in the patio at the home of the bride's cousins, Mr. and Mrs. J. C. Hills, which was decorated with flowers and stock.

Mr. and Mrs. Sathren will make their home in Rosemead, Calif.

Newton Obituaries

Thomas A. Arbuckle

—o—

Thomas Allardyce Arbuckle, aviation radio man 1-c, U. S. Army was killed in action in the South Pacific in May. His parents, Mr. and Mrs. James B. Arbuckle of 15 Pennsylvania avenue, Newton Upper Falls received a telegram on Sunday, May 27.

Thomas, who was the oldest son of Mr. and Mrs. James B. Arbuckle was born in Scotland 37 years ago and has resided in Newton Upper Falls for the past 23 years. He is survived by four brothers in the service, Pfc. James Arbuckle serving with the Field Artillery somewhere in Germany; Sgt. William Arbuckle serving in the army Air Corps; 1st. Sgt. John Arbuckle serving in the Carribean area; and Cpl. George Arbuckle of the U. S. Army Military Police in Germany; also 3 sisters, Mrs. Sarah Reid of Watertown, Mrs. Mary Marcy of Newton Upper Falls and Miss Anna Tennant of Newton Upper Falls.

George F. McManus

Funeral services for George F. McManus of 52 Orchard avenue, West Newton, were held from his home on Friday morning. A solemn requiem mass was celebrated in St. Bernard's Church by Rev. John J. Crane, S.T.L., pastor, assisted by Rev. John A. Saunders, deacon and Rev. Francis P. Sulivan, subdeacon.

A delegation was present from Watertown Council, K. of C., led by Grand Knight M. J. Harrington, also delegations from the Raytheon Mfg. Company, where Mr. McManus was employed as supervisor of maintenance; the Newton Fire Department led by Chief John Keating and the Newton Police Department led by Chief Nicholas Veduccio.

Burial was in Newton Cemetery with prayers by Fr. Saunders.

Mr. McManus died as the result of a fall on Tuesday, May 29. He was in his 36th year, and was born in Newton the son of James and Jane (Leydon) McManus.

He is survived by his wife, Mrs. Helen E. (Wiese) McManus, a daughter, Theresa E., four years old, his parents, and three brothers, James R., a member of the Newton Police Department, Thomas P., a member of the Newton Fire Department and Joseph P., with the Army in England, also by a sister, Mrs. John F. Hehir of Watertown.

William J. Sands

Funeral services were held Monday afternoon at 2 o'clock in King's Chapel, Boston for William J. Sands of 22 King street, Auburndale, who was for many years a teacher of English in the Boston schools. Rev. Dr. Jalfrey Perkins officiated. Burial was in West Bridgewater.

Mr. Sands died on Friday, June 1, at the Cambridge Hospital following a short illness. He was a graduate of Harvard, 1907. He taught at both the High School of Commerce and the Boston Latin School and later served on the faculties of Northeastern University and the Hyannis Teachers College.

He is servived by his wife, Mrs. Florence W. Sands; three sons, Lt. Col. Charles Eliot Sands, USA, Frederick Waddington Sands and Lt. Kenneth Fillman Sands (MC), USN, in the Pacific, and two daughters, Mrs. James C. Nelson and Mrs. Forrest Perry.

H. Philip Patey

Funeral servives for H. Philip Patey of 57 Grove Hill avenue, Newtonville, were held Monday afternoon at 4 o'clock in the Newton Cemetery Chapel.

Mr. Patey died suddenly in Brookline on Saturday June 2, in his 71st year. He was a graduate of St. Johnsbury Academy and of Dartmouth College, 1898. He was a member of the Central Congregational Church, Newtonville, and was a retired traveling representative of Ginn & Company, book publishers.

He is survived by his wife, Mrs. Harriette Lane Patey; three daughters, Mrs. Hilton W. Long of Dover, Mrs. Douglas M. Burckett of Cambridge, Mrs. E. B. Brown of South Royalton, Vt., and two sons, Richard L. of Corning, New York and 1st Lt. Robert T. Patey of the Army Medical Corps.

Deaths

—o—

BROSNAHAN—On June 2, in Georgia, Air Cadet William N. Brosnahan, son of Neal A. and Edith Pennkathen Brosnahan, of 180 Derby street, West Newton.

CALDWELL—On June 5 at Chestnut Hill, Maude Ada (Taylor) Caldwell, widow of George H. Caldwell, of 249 Commonwealth avenue.

CHANDLER — On May 30 at Newtonville, George W. Chandler, husband of Jennie Vezey Chandler, of 271 Mill street.

CROWLEY—On June 1 at Newton Centre, Catherine T. (Gately) Crowley, wife of John E. Crowley of 534 Commonwealth avenue.

DENNISON — On June 5 at Newton Centre, Mary L. (Coakley) Dennison, widow of Joseph A. Dennison, of 37 Homer street.

DRINKWATER — On May 31 at West Newton, Major John Gardner Drinkwater, brother of Mrs. Robert A. Whidden of 114 Temple street.

GANNON — On June 3 at Newtonville, Ellen S. (McCarthy) Gannon, widow of Timothy J. Gannon, of 35 Brooks avenue.

GILMORE — On June 3 at West Newton, Marion Wilcox Gilmore, of 19 Adams avenue.

HAFF—On June 2 at Newtonville, Harriet Gibbs Haff, aunt of Mrs. Hubert Carter, of 170 Otis Street.

HUNTSMAN — On May 31 at Waban, Robert Fitz Randolph Huntsman, husband of Leontine L. Huntsman, of 15 Metacomet road.

JONES — On June 3 at Newton, Marjorie Jones, daughter of Herbert P. and Anne Jones, of 22 Orchard street.

KEEFE — On June 3 at Newtonville, Timothy F. Keefe, husband of the late Sarah (Brown) Keefe, of 11a Carter street.

MULCAHY—On June 2 at Newton, Hannah J. (Leahy) Mulcahy, widow of Michael Mulcahy, of 52 Gardner street.

MYETTE — On June 1 at Newton Centre, Josenh Myette, husband od Berttha T. (Gaulin) Myette, of 130 Clark street.

PARSONS — On May 19 on Okinawa, Pvt. William R. Parsons, USMCR, son of George A. and Evelyn E. (Powers) Parsons of 52 Washburn avenue, Auburndale. Solemn high pro-burial mass in Corpus Christi Church, Auburndale, Saturday, June 9 at 9 a. m.

PATEY — On June 2 at Brookline, H. Philip Patey, husband of Harriette Lane Patey, of 57 Grove Hill avenue, Newtonville.

SANDS—On June 1, at Auburndale, William J. Sands, husband of Florence W. Sands, of 22 King street.

Marjorie Jones

—o—

Marjorie Jones, 12, daughter of Mr. and Mrs. Herbert P. Jones of 22 Orchard street, Newton died on Sunday, June 3 following an illness of several weeks.

Besides her parents she is survived by a sister, Barbara, and her grandfather, Hector McCullough of Nova Scotia.

Funeral services were held Tuesday at 2 p. m. at the Henry F. Cate Chapel, West Newton. Rev. William E. Blake of the Lincoln Park Church, West Newton officiated.

SAY IT WITH *Flowers* from Eastman's FLOWER SHOPS
Newtonville - Wellesley Hills
BIG. 6781 WEL. 3440

CATE Funeral Service
Serving This Community Since 1861
Tel. BIG. 0170
1251 Washington St. West Newton

MODERN FUNERAL CHAPEL
Estimates and Information Freely Given
RICH & BELLINGER Directors of Funerals 26-30 CENTRE ST.
NEWTON, MASS.
ARCHIBALD C. BELLINGER V. P. MACKAY
BIGelow 2034

MRS. GEORGE P. FLOOD PAUL R. FITZGERALD Reg. Embalmer
JOHN FLOOD
FUNERAL DIRECTOR
Tel. LASell 0188 347 Washington St., Newton

J. S. WATERMAN & SONS FUNERAL SERVICE SINCE 1832
SINCE 1832 *Distinctive Service*
LOCAL • SUBURBAN • DISTANT
WIDE PRICE RANGE
INFORMATION & ESTIMATES
OFFICES • CHAPELS
Non-Sectarian BOSTON ROXBURY BROOKLINE
J. S. WATERMAN & SONS

WEEDONE
The NEW Weed Killer
Kills most weeds. Simply mix with water and spray green leaves. Does not sterilize the soil. Does not leave residue harmful to pets Kills underground as well as above ground, right to the root tips.
6 OZ. BOTTLE $1.00
1 QT. $4.00
1 GAL. $12.00
NEW ENGLAND TORO CO.
Newton's Seed and Garden Store
1121 Washington St., West Newton
Tel. BIGelow 7000

Latest Recordings of
Columbia-Hit Victor-Decca
RECORDS
10c - 15c
20c
Slightly Used
also Foreign and Hard to Get
NEW RECORDS AND ALBUMS AVAILABLE
REDD
DISTRIBUTING CO.
26 BRIGHTON AV., ALLSTON
Daily 10 a. m. - 5 p. m.

PETRO
REG U.S. PAT OFF
Fuel oil agreements are again authorized. Petro's are available now. Protect yourself on a dependable oil supply next winter.
Write or phone for your copy of our agreement, then sign and return it promptly.
OIL BURNERS and EXPERT SERVICE
From Newton call
COM. 3400
or
MR. READING LAS. 0328
PETROLEUM HEAT & POWER CO.
419 BOYLSTON STREET
BOSTON

Authorized
AUTOMOTIVE ELECTRICAL
Sales and Service
CARBURETORS FUEL PUMPS SPEEDOMETERS
TIRES
GENERATORS STARTERS BATTERIES
NEWTON CARBURETOR & IGNITION CO.
981 WATERTOWN ST. W. NEWTON LASell 9492

Elissa Landi At Cambridge Summer Theatre

ELISSA LANDI

When the Cambridge Summer Theatre opens its doors on Monday evening, June 11th for its sixth season it will be a summer theatre occasion of unusual brilliance for not only will the first Cambridge Summer Theatre production of this season be Noel Coward's sparkling comedy "Blithe Spirit" but it will also star lovely Elissa Landi in what is reported to be the only summer theatre appearance that she will make this summer.

The last time Miss Landi was in Cambridge was the summer of 1943 at which time she scored a brilliant hit in John van Druten's comedy of manners "The Damask Cheek." Other Cambridge Summer Theatre productions in which Elissa Landi will be happily remembered are "The Lady Has a Heart" and "Theatre."

Noel Coward's "Blithe Spirit" in which Miss Landi will play the title role is probably one of the funniest and most unusual comedies ever produced by the Cambridge Summer Theatre. The action of the play revolves around the comical embarrassment of a young husband who is visited by the ghost of his first wife who has been quietly deceased for some time. Merry confusion is the order of the evening as the ghost of the first wife taunts the bewildered husband in front of his second wife, and the well intentioned finistrations of a comical spiritualistic medium throws the upset household into even greater confusion and chaos.

Fortunate theatre goers who have already seen this Noel Coward comedy are already looking forward to seeing it again and those who have not seen it have a rare theatre experience in store for them. The supporting company will include Kay Strozzi, Roderich Winchell and Marjorie Peggs. The production will be staged by Neil McFee Skinner and the co-managers will be Louise Falk and John Huntington.

Due to the heavy advance interest in the comedy it is suggested that reservations be made now at the box office of The Cambridge Summer Theatre at Brattle Hall in Harvard Square, Cambridge or by telephoning Trowbridge 1465 where telephone reservations will be filled.

Comm. Hunt Cited For Skill and Devotion

Commander Emerson W. Hunt, USNR, has received a citation from Admiral Harold S. Stark, commander, U. S. Naval Forces in Europe.

Commander Hunt is the son of Mrs. Lana Cattelle Hunt, 16 Churchill terrace, Newtonville, and resides at Little's Point, Swampscott.

He received the citation for "outstanding professional skill and devotion to duty."

The citation reads as follows: "Your performance to duty as senior assistant to the force liaison officer for naval commander Western Task Force during the planning for the assault on France, and later from April to July, 1944, in charge of the London echelon of the force liaison section, has been brought to my attention. By your outstanding professional skill and tireless devotion to duty, you co-ordinated and supervised the activities of this section in a most outstanding manner. For your efficiency and assiduity you are hereby commended."

Capt. Pescosolido Home on Furlough

Capt. Amato Pescosolido, Jr., son of Mr. and Mrs. Amato Pescosolido of 14 Melville avenue, Newtonville, who has seen action with the First, Third, Seventh and Ninth Divisions in Europe, has returned home on a 30-day furlough.

Capt. Pescosolido served with the famed 35th Infantry Division and in the 14 months he was overseas, was in battle 11 months. He came up through the ranks from a private and has been awarded the Bronze Star and Oak Leaf Cluster; the Purple Heart; three battle stars and the Combat Infantryman's Badge.

He attended Newton High School where he was prominent in baseball and football. He was inducted into the Army on March 9, 1942 and on Dec. 2, 1942 was graduated from the Officers' Candidate School at Fort Benning, Ga. His brother, Ernest J. Pescosolido, is a boatswain mate, first class, in the Coast Guard.

Past Presidents' Club To Meet June 14

The Twelfth District Past President's Club which includes past presidents from Women's Clubs in Wellesley, the Newtons, Needham, Natick, Framingham, Ashland, Hopedale, Hopkinton and Milford will hold its annual meeting at the Brae Burn Country Club on Thursday, June 14th. The president, Mrs. William F. Leach of Needham, will preside and Mrs. Harry P. Forte of Newton Highlands is in charge of arrangements.

Collect 100 Tons of Paper In Rain, Last Sunday

Despite the rainy weather on Sunday more than 100 tons of waste paper were collected in the city-wide drive conducted under the chairmanship of Street Commissioner John D. Haughey.

The collections were made by thirty street department trucks manned by 90 volunteers.

A Red Cross canteen in charge of Mrs. Ernest McClure served 300 sandwiches to the volunteer workers.

Bing Crosby Plays Golf in Newton Sat.

At the Commonwealth Country Club, Chestnut Hill, four-ball golf match featuring Bing Crosby, famed radio and moving picture star, and Governor Maurice J. Tobin will be held Saturday afternoon at 2:30 for the P.G.A. servicemen's rehabilitation fund. A third member of the four-some will be Fred Wright of the Oakley Country Club, former State amateur champion, according to Fred J. Corcoran, promoter of the match.

Crosby is making a tour of the country playing matches for the rehabilitation fund. During his visit to this vicinity, he will entertain servicemen at one of the nearby hospitals.

Bruemmer Appointed to National YMCA Post

Louis W. Bruemmer of 41 Lindberg avenue, West Newton has been appointed Executive for Headquarters Services of the Y. M. C. A. National Council. In this position he will be responsible for the operation of the National Council and International Committee Headquarters at 347 Madison avenue, New York City and for cooperative business relationships with over 300 local Y.M.C.A.s located in all sections of the country.

Mr. Bruemmer has been serving as National Administrative Supervisor for the organization and supervision of U.S.O.-Y.M.C.A. units in war industry communities. He was loaned to the Y.M.C.A. National Council for this emergency service in August, 1941 by the Boston Association.

Mr. and Mrs. Bruemmer will make their home in Greenwich, Connecticut.

Newton Men are Commissioned Ensigns

Five Newton men were commissioned as ensigns at exercises held at the Naval Reserve Midshipmen's School at Northwestern University.

Among those to be assigned to duty with the Navy are James S. Munro of Walnut street, Newton Highlands; David Railsback of Foster street, Newtonville; Douglas P. Teschner of Thaxter road, Newtonville; Frederick K. Maguire, Jr., of Halcyon road, Newton Centre, and Robert C. MacPherson of Cedric road, Newton Centre.

Mrs. Duncan, New President, Newton War Parents

At the annual meeting of Newton Chapter, War Parents of America held in Columbus Hall, Newton, Mrs. Patrick J. Duncan of West Newton was elected president.

Other officers elected were: Mrs. Alice Marcell, first vice-president; Alfred Kerr, second vice-president; Mrs. John O. Brown, Sr., treasurer; Mrs. Abigail Van Wart, recording secretary; Mrs. Mary E. Ellis, corresponding secretary; Angus MacLean, sergeant-at-arms; Mrs. Mary C. Henely, chaplain; John McEleney, trustee. The executive committee will include John Temperlerley, John O. Brown, D. Parker Henley, Mrs. Mary McGrath, Mrs. Mary Rooney, Mrs. Lewis Wood.

The new officers will be installed on June 15, at the War Memorial Building, Newton Centre.

Leads 4 Children to Safety In 2 Alarm Fire

A blaze which started in a garage at the rear of the house at 371 Austin street, West Newton on Saturday forenoon spread along the rear wall of the house to the attic, causing damage estimated at $8,500.

The house is owned by H. Winchester Hardy. The fire was discovered by Mrs. Hardy who telephoned the fire department and then led her four children to safety. A box alarm was sounded at 10:46 and Chief John L. Keating ordered a second alarm at 10:51, bringing aid from Waltham and Watertown, as well as apparatus from other parts of the city.

When the fire department arrived the rear of the house was a mass of flames. Under the direction of Chief John L. Keating and Deputy Chief John E. Corcoran the blaze was quickly brought under control.

Miss Ludy and Miss Barry Attend Institute For Family Social Workers

Miss Jane Ludy, general secretary, and Miss Kathleen J. Barry, case worker, from the Family Service Bureau of Newton, leave today to attend an institute for family social workers at Greenwich, Conn.

Among the discussion leaders are Malcolm Nichols, Director of Family Society of Boston and Dr. Felix Deutsch, Director of Psychiatry Clinic.

Newton Police Officer Liberated from Prison Camp

1st Lt. Warren L. Springer, a member of the Newton Police Department, and son of Mr. and Mrs. Roy L. Springer of 41 Cotter road, Waban, has been liberated from a German prison camp and is returning home.

His parents have received a letter from him stating that he was in France. In January he wrote from a prison camp at Hammelburg and the letter was received in March.

He has been in the service for three and one half years and went overseas last October. He was reported as missing on December 17, and word to that effect was received by his parents on January 8. On February 18 word that he was a prisoner was heard by a listener who heard it on a short wave broadcast from Germany.

Before entering the service he had been a member of the Newton police department for two years.

Pvt. Talbot Wounded, Home On Furlough

Pvt. Robert A. Tibolt, 19, son of Mr. and Mrs. Robert P. Tibolt, 1 Fox Place, Newton Centre, is at home on a convalescent furlough, having been wounded on Iwo Jima. On June 5 he will report at the Cornwallis Naval Hospital, Oregon.

Pvt. Tibolt was graduated from Stanton Military Academy in May 1944 and entered the Marine Corps in June of the same year. After training at Parris Island, South Carolina and Camp Lejeune, North Carolina he was sent to the Pacific last October and went into action on March 1 as a rifle and demolition man with the Third Marine Division. He has been awarded the Purple Heart, the Presidential Citation and a Sharpshooter's Medal.

His brother, Gilbert Tibolt, who was graduated with him from Stanton Military Academy, is an Army Aviation Cadet at Keesler Field, Miss. Their father is vice-president and manager of the New England Coke Company in Boston.

Copl. Costello, Held by Germans, Liberated

Cpl. Robert C. Costello, son of Dr. and Mrs. Francis J. Costello of 313 Cabot street, Newtonville, who was captured by the Germans during the Belgian Bulge has been liberated.

Cpl. Costello, a graduate of the Newton High School, entered the Army in July 1943, and went overseas in December of the same year. He was attached to Headquarters Company, 112th Infantry, with the First Army. He had been wounded in the hand when taken a prisoner in Luxembourg on December 20.

He has two brothers in the Army, Staff Sgt. Francis J., Jr., in the Pacific and Paul A. with the Seventh Army in Germany.

Pvt. Hamre, Wounded In Action in Pacific

Pvt. Eilert R. Hamre, Jr., 26 son of Mr. and Mrs. Eilert R. Hamre, 30 Lodge road, West Newton, was wounded in action in the Pacific May 2, according to a telegram received by his parents from the War Department.

Pvt. Hamre entered service in February, 1942, and has served overseas for 14 months in the field artillery. He has been stationed on Mindanao. He attended Boston Latin School and was graduated from High School of Commerce. Before entering service he was a salesman.

His brother, John B. Hamre, 18, has just been graduated from Navy Quartermaster School at Bainbridge, Md., and given the rating of seaman first class. He received his boott raining at Sampson, N. Y. A graduate of Newton High School, he played left tackle on the football team.

Postponed Competition Will Be Held June 17

The 14th annual competition of C.Y.O. bands, drill teams, drum, fife and bugle corps of the archdiocese which was postponed last Sunday due to the weather, will be held at Alumni Field, Boston College on Sunday, June 17, at 2 p.m.

The awards will be made by Archbishop Richard J. Cushing. Rev. George M. Dowd, C.Y.O. director is in charge of arrangements.

Fire Interrupts Firemen's Dinner Honoring Fr. Taglino

A dinner in honor of Rev. Daniel J. Taglino of Our Lady's Church, newly appointed chaplain of the Newton Fire Department, was held Tuesday evening, June 5, at the Newton Corner Fire Station.

The speakers were Mayor Paul M. Goddard, Fire Chief John L. Keating, Assistant Chiefs John E. Corcoran and Francis J. Linnehan, Harold F. Young, Rev. Henry O'Connell of St. John's Seminary, chaplain of the Boston Fire Department; Rev. Daniel F. Riordan, former chaplain of the Newton Fire Department, now of Jamaica Plain, and Alderman John E. Barwise.

Fr. Tablino, who came to Newton from Revere, was appointed Catholic chaplain of the Fire Department by Chief Keating, with the approval of Mayor Goddard and Archbishop Richard J. Cushing.

While the dinner was in progress a fire was discovered in the Bowers Block at Newtonville which necessitated the sounding of a second alarm. However, when the blaze was extinguished Chief John L. Keating and other officers and members of the department who were called out to the fire, returned to the banquet.

Sgt. Guise Killed in Action

Word that their son, Sgt. George W. Guise, 29, was killed in action in Czechoslavakia on May 9, the day after V-E Day, has been received from the War Department by Mr. and Mrs. Philip Guise of 170 Jackson street, Newton Centre.

Sgt. Guise was graduated from the Newton High School, and attended Boston University, the Vesper George School of Art and the Wentworth Institute. He had been employed by the R. H. Stearns Co. of Boston and later by the General Electric Company in Lynn.

He entered the Army in March 1941 and went overseas last August with the 26th Division. He served with the Yankee Division attached to the Third Army as an ammunition sergeant, had passed the examination for warrant officer and was due for promotion.

Sgt. Kirby Reported Missing, Liberated

Sgt. John J. Kirby, 25, husband of Mrs. Marie L. Kirby of 44 Hunnewell avenue, Newton, who had been listed as missing in action for five months, has been liberated from a German prison camp and is on his way home, according to word received by his wife.

At the time of the Nazi breakthrough, Sgt. Kirby was in a rest area in Luxembourg on Dec. 19 when German soldiers attired in American Army uniforms and riding in American tanks arrived and Kirby and his companions, who were without weapons of any kind, were taken prisoner. Three of the Americans escaped capture by hiding in a barn for four days. They finally made their way through enemy lines to their own forces. One of them wrote to Mrs. Kirby telling of the German raid, but stated that he had been unable to learn the fate of her husband.

A member of a tank battalion, Sgt. Kirby has been in service three years and overseas since January, 1944. He is the son of Judge James T. Kirby of Whitman and has a borther, James, and a sister, Marion. His wife and son, J. Kirby, Jr., reside with her parents, Mr. and Mrs. Richard J. Prout. He attended Boston College for two years and was a second year student at Boston University Law School when he entered the Army.

Aldermen Grant Petition To Raytheon for Use of Land

A new petition of the Raytheon Manufacturing Co., for a permit to use land on Bridge street, Newton, as a recreation area was granted by the Newton Board of Aldermen on Monday night, after a technical change had been made in the proposed measure.

The petition was granted on condition that no activities be carried on there betwen 9 p. m. and 8 a. m.

The original petition, calling for the use of the land as an open air club and recreation center, had previously been adopted by the board, but was subsequently vetoed by Mayor Goddard because of his desire to uphold the zoning ordinances, and the veto was sustained by the board at the second meeting in May.

The new petition, granted by the board Monday night, called for the "change of non-conforming use from a contractor's storage yard to outdoor luncheon and exercise area, for employees of the Raytheon Manufacturing Co., only, on the lot at the rear of 50 and 54 Bridge street, Ward 2, in a private residence district."

The fact that the petition was granted as a change on "non-conforming use" rather than as an outright exception to the zoning regulations is believed to meet the mayor's ppproval).

Ashley–

(Continued from Page 1)

Academy in July 1942. He has been active in regimental athletics, serving on the squash, soccer and football teams, and served three years on the staff of The Log.

Prior to entering Annapolis, Mr. Ashley attended Newton High School, graduating in 1940, and M. I. T. in 1941, where he was a member of Phi Gamma Delta.

All-City School Orchestra To Give Concert, June 8

The third annual concert of the All-City Grade School Orchestra of the Newton Public Schools will be presented in the High School Auditorium on the evening of June 8, at 8 o'clock. Admission is free.

Each grade school in Newton has its own orchestra of pupils from grades three to six who play for their assemblies, Parent Teachers Association programs and other school affairs. Some children began work on their instrument last fall, others have played two or three years. Some take private lessons outside of school. Many are taught during school time by school instructors. The All-City Orchestra is a combination of all of the individual school groups. Groups such as these serve a need in their own particular schools and assure seasoned players in the junior and senior high chools.

The movement, started three years ago, has had a steady, healthy growth under the instruction of Alan D. Parker and Vincent J. Marotto, supervised by James H. Remley. Pupils own their instruments for the most part. Some of the instruments are furnished by the schools, such as, three-quarter size violins, trombones, and melophones. Class instruction during the school day is free of charge. Groups are reorganized by the principal of the school each fall to include newcomers and beginners.

The program on the eighth of June will include selections by the orchestra and advanced work on various instruments by ensembles and pupil-soloists.

Eyebrow Pencil

Apply eyebrow pencil gently to hair of brow, never the skin. Put on mascara with up and to strokes, full length of lashes. Before it is dry, go over with clean brush.

A. A. KENNELS
Mrs. Emmett Warburton
DOGS TRIMMED
BOARDED and FOR SALE
241 Nahanton St., Newton Centre
BIGelow 6400

Karl-Roy Studio
CHILDREN and ADULT
PHOTOGRAPHS
HOME and STUDIO — By Appt.
78 BOYD ST. BIGelow 6649

EDITH H. SEARS
SPENCER DEALER
Tire Easily? A Spencer Support individually designed will rest you.
Appointments at Your Home
Call before 9 a.m. or after 5 p.m.
472 Crafts Street, West Newton
BIG. 1365

RE-ROOF NOW and SAVE!
If you need a new roof ask to see Barrett Mineral Surfaced Asphalt Shingles. They are handsome, sturdy, tough, long-lasting. It will cost you nothing to let us show you samples . . . and it may save you much!
PECK LUMBER CO.
247 Newtonville Ave.

HAVE ONE THEY WILL ENVY
YOU can have a deep green, luxuriant lawn . . . gorgeous flowers . . . dense foliage on trees and shrubs . . . by following the practice of expert gardeners.
Fertilize WITH
MILORGANITE
This scientifically prepared, *natural* plant food is rich in long-lasting organic nitrogen . . . which is the most important element needed for healthy plant growth. In addition, Milorganite contains more than 15 other valuable elements essential to plant vigor and health. Only one application in spring and fall necessary. Non-burning, long-lasting, clean—easy to apply. *Get a bag today* . . . 25-, 50- or 100-lbs.
NEW ENGLAND TORO CO.
1121 Washington St., W. Newton
BIG. 7900

Keep the Home Fires Burning . . ."
There was sound advice in that song of World War One 27 years ago—it's just as sound today.
The home-front defense fires must burn brightly " 'Til the boys come home"—industrial forge fires and fires of American unity and will to win. Our men are in there slugging. We're backing them everlastingly here at home, each in his own way, with war-work, war-bonds and war-conservation of commodities and materials.
SAVE OIL—with Miller BURNA-CLEAN
BURNA-CLEAN offers these features:
- Clean Smoke Pipes
- Scrape and Brush Inside of Boiler
- Remove Scale and Soot From Boiler With Special Vacuum System
- Cement Leaks Around Door Opening
- Clean and Lubricates Motor
- Clean and Adjusts Electrodes
- Inspect Cables. Replace if Necessary*
- Clean All Strainers. Replace if Necessary*
- Check and Clean All Controls
- Costs only $8.50 (domestic sizes)

* Parts Extra: Replace only with owner's consent.
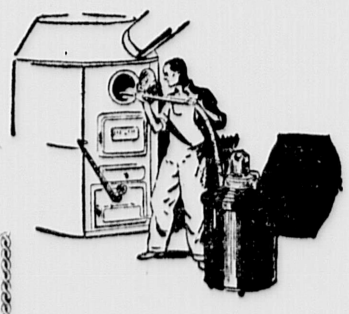
FREE Start-up Service before October 1, 1945, with every BURNA-CLEAN this spring and summer.
Call Miller Today—
WALtham 4200
LASell 4200 **MILLER OIL CO.** WALtham 4200
69 RIVER ST. · WALTHAM MASS.

Your old Suite REBUILT *and*
REUPHOLSTERED
in Choice of Lovely Covers
THERE'S MORE TO
QUALITY
Re-upholstering
THAN MEETS THE BUYER'S EYE
5-year Guarantee On Construction and Workmanship
$44.00 and up
Sofa $27, Chair $17
$1.25 Weekly
Our expert craftsmen will recover, rebuild your suite in our daylight factory so that your most critical friends will say "it's as good as new."

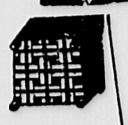
Flexible Steel Re-Inforcing
Our own original method. The most vital part of your living room suite is the spring construction. Our new webbing and understructure prevents spring sagging.
Here's What You're Sure To Get
★ New Seat Cushions
★ Flexible Steel Construction
★ Springs Reset - Diamond Tied
★ Frames Repaired, Retouched and Braced
★ New Felt and Moss Filling where necessary
When so much of what you pay for is hidden under the cover; it's a pretty smart move on your part to put your trust in an established, reliable concern whose entire business is devoted to reupholstering.
CHAIR LENGTH SAMPLES . From Which to Make Your Selections
Certified
REUPHOLSTERY
Phone
DEDham 2520
Send Post Card or Telephone Now
Our Estimator Will Call at Your Convenience, Day or Evening, with Samples and Full Details—No Obligation.
SMALL DOWN PAYMENT—NO FURTHER PAYMENTS UNTIL 30 DAYS AFTER DELIVERY
Remember — "There Is a Difference"
BRISTOL SHOPS
Office 180 BUSSEY STREET . . DEDHAM - Factory
Member Dedham Chamber of Commerce

REAL ESTATE REAL ESTATE

HOUSES WANTED

CASH CUSTOMERS WAITING! List Your Property with a REALTOR

HOWE ASSOCIATES

555 Commonwealth Avenue., Newton Centre

Call BIG. 5500

REAL ESTATE LOANS

EXAMPLE 20-YEAR PLAN

Amount of Loan	Monthly Payment
$ 4,000.00	$25.31
5,000.00	31.63
6,000.00	37.96
8,000.00	50.61
10,000.00	63.26

on MODERN SINGLE HOMES

No Commission . . . No Appraisal Fee

No Interest Over 4½%

Henry W. Savage, Inc.

1297 Beacon St., Brookline--ASPinwall 1504

WANTED

LISTINGS OF

REAL ESTATE

FOR SALE and FOR RENT

Customers Waiting!

"MAKE NO MISTAKE—DIAL DODD & DRAKE"

LASell 7500

626 Commonwealth Avenue

NEWTON CENTRE

"U Tell 'Em We Sell 'Em

Call Your Friendly Broker

Richard R. MacMillan

BIGelow 5013

Buyers Waiting—Will Pay Cash for Your Real Estate

SELL - RENT - EXCHANGE

MORTGAGES - INSURANCE

AUCTIONEER

MANAGEMENT

NEWTON CENTRE

Sightly 1941 semi-bungalow, neat in its coat of paint; 4 twin bedrooms, 2 baths, (2 bedrooms first floor); southwesterly exposed porch; hobby room with fireplace; perfect heating system.

Call BIG. 3006 (Days) BIG. 1828 (Nights)

Alvord Bros., Realtors

Opp. Depot, Newton Centre

WANTED

Single or two-family house up to $10,500. Must be a good value. Address

Box M. F. L., Graphic

FOR SALE

FOR SALE: Two-family house, 130 Lincoln St., Newton Highlands, 6 and 8 rooms. Near schools and trains. Garage. $12,000. Seen by appointment. Ralph E. Whitney, BIG. 3922. j7-tf

FOR RENT

HYANNISPORT RENTAL. Charming 11-room house, 3 baths, shower, electric stove and refrigerator, 4 fireplaces, screen porches, spacious lawns. Beautifully located with view of ocean from every window. Tel. Hyannis 1547-M or write Box 464, Hyannisport, Mass. m3-tf

FOR RENT: 4-room lower apartment, heated. Tile shower bath. Near Newtonville Square. Available July 1. Suitable for couple. References required. Call LAS. 4400 weekdays or all day Sunday. j7

APARTMENTS WANTED

WANTED: Apartment unfurnished. Protestants, no children, desire one or two room apartment with kitchen and bath, preferably 1st floor. Private entrance desirable. Rental approximately $60, including utilities. LAS. 2364. j7z

WANTED: Apartment in Newtonville, six rooms; oil heat, for two adults; permanent. Address A. L. R., Graphic Office. j7-2tz

WANTED: Unfurnished 5 rms. with oil or 2-rm. heated apt.; 1 adult; convenient location; reasonable. NEE. 2128-M. m24-3tz

FURNISHED APARTMENTS

FOR RENT: Two-room apartment, furnished, near Newtonville Square. Tel. LAS. 8974. j7z

FOR RENT: July 1 to Sept. 15, modern 3-room nicely furnished apt., large garden; Frigidaire, gas and electricity furnished. Rent $45 month. Parking space. Call LAS. 0962 evenings. j7z

ROOMS

NEWTON CENTRE, large front room in private home. Business woman preferred. Kitchen privileges optional. Call BIG. 1564. j7

FOR RENT: Small pleasant room; also larger room; furnished. Near Newton Corner. Tel. LAS. 5386. 507 Centre St., Newton. j7z

FOR RENT: Newtonville, pleasant rooms on bathroom floor near to all transportation; business people preferred. Phone BIG. 4017. j7z

FOR RENT: Heated apartment. 80 Madison Ave., Newtonville. Call LAS. 6922. j7

ROOMS WANTED

WANTED: In Newton Centre, preferably near bus line or business section, single rooms or apartment, furnished or unfurnished, by two business women. Box C. N., Graphic Office. j7z

FOR SALE

PRE-WAR kiddie-walker and Victory baby carriage. Excellent condition. Call WAT. 5231. j7z

FOR SALE: Girl's bicycle, 26 size, good condition. Fair price. LAS. 5116. j7z

FOR SALE: 3 pair women's shoes, 5-C, new. Loafers, walkers, dress pumps. LAS. 5116. j7z

FOR SALE: 9-piece walnut dining room set. Call BIG. 4095. j7z

FOR SALE

Fold-away Cot, 30" wide	$4.50
Maple Bureau with mirror	$20.00
Maple Dresser with mirror	$15.00
Maple 4'x6' Bed and Spring	$10.00
Maple Stand	$5.00
Maple Rocker	$5.00
Maple Chair	$3.00
Rattan Porch Rocker	$3.00
Davenport Sofa	$10.00
15 Volume "Stoddard's Travels"	$4.50
Studio Couch, complete	$15.00
3-Pc. Living Room Set	$20.00
4' 6" Mahogany Post Bed	$25.00
Mahogany Chiffonier	$12.00
Mahogany Sleigh Bed with box spring and hair mattress	$50.00
Kitchen Cabinet	$10.00
Oak Sectional Bookcase	$10.00
Wardrobe	$4.00

Bargains in Furniture

SEELEY BROS. CO.

757 WASHINGTON STREET

NEWTONVILLE

Tel. BIGelow 7441

DRY scrap lumber, 1 load $7.50, sawed for fireplace, $12.50, bag wood 25c a bag or 5 for $1 taken. Also a few cords of dry cord wood. Marshall C. Spring Co., Inc., 15 River St., Newton Lower Falls. WEL. 3100. a31-8tz

YES, WE HAVE 100% WOOL 27" CARPETING; also cocoa mats $2.75 for 16" x 27" (heaviest grade); Charm Tred Shag and Kotten Kurl rugs from $3.43; heavy Chenille tufted bath sets—$7.25—See them at Johnson's, 25 Market St., Brighton. STA. 6560. a26-tf

FOR SALE: Philco Radio, AC. Good condition. Call after 5 p.m. WEL. 0288. m31

FOR SALE: Radio, Crosley 6-tube table model with touch-tuning, like new, $33.00. Call Guy Smith, DEV. 9483 and leave phone number as am away some days. j7z

FOR SALE: Mahogany dining table, Sheraton; black walnut desk and marble topped bureau, iron cot, brass bed, three small tables. LAS. 5799. j7z

FOR SALE: Golden oak bedroom set, large English style davenport and matching chair. Tel. LAS. 1656. j7

FOR SALE: Three-wheel Harley-Davidson motorcycle. Large windshield, horn, headlight, rear trunk. 38 miles per gal. Write Box S, Graphic Office. j7z

FOR SALE: 9-cu.-ft. electric refrigerator and compressor. Duco 2-door. Has been overhauled and is in first class mechanical condition. Call BIG. 0760. j7

FOR SALE: Typewriter, standard L. C. Smith, little used. Excellent condition. Also electric flat iron. Call BIG. 7042. j7

NEWTON CORNER, 150 Hunnewell Ave., 12 rooms, 3 baths, 5 lavs., 5 fireplaces, slate, granite, wood. Modernized '38. $12,500, less cash. Key 145, E. Prov. 0258-R eve. j7-3t

FOR SALE: Mahogany Sheraton sofa and matching chairs; leatherette divan and matching chairs; mahogany music cabinet; riding boots 5A; skis, garden tools, andiron sets; Radiola 30 R.C.A. Tel. BIG. 4738. j7z

FOR SALE: Full length wedding veil and beaded Juliet cap, used once—$25. LAS. 5019. j7

FOR SALE: 9-piece dining room set, 1 maple crib, 1 kiddie koop. Call LAS. 5956. j7

FOR SALE: Cheap, mahogany dining room table with 4 leaves and 4 chairs. Tel. LAS. 4490. j7

NEWTONVILLE, 2-family, 5 and 6 rooms, with sunroom and breakfast nook in each apartment; 2-car cement garage. Centrally located in residential section. Owner, LEX. 2156-J or BIG. 9076. j7z

HELP WANTED HELP WANTED

RADIATION LABORATORY M.I.T.

WANTS GIRL STUDENTS FOR WAR RESEARCH IN RADIO. UNUSUAL OPPORTUNITY TO BE PAID WHILE LEARNING A TECHNICAL SKILL, VALUABLE NOW AND IN POST-WAR INDUSTRY.

1. Concentrated course in Radio Theory and Construction.
2. Certificate on graduation.
3. Subsequent assignment in the Radiation Laboratory under ideal working conditions.

Qualifications: At least a high school education with mathematics and science background. Manual dexterity necessary.

Apply at Building 24, M. I. T., CAMBRIDGE 39, MASS.

WANTED

AT ONCE

MEN for general factory work. Steady men who want permanent employment.

Excellent Post-War Opportunity

Apply U. S. E. S.

PERRINE QUALITY PRODUCTS CORPORATION

55 Rumford Av. Waltham, Mass.

WANTED

AT ONCE

WOMEN for pleasant, light assembly work. Good working conditions. Steady employment. No experience needed.

Apply At Once

PERRINE QUALITY PRODUCTS CORPORATION

55 Rumford Av. Waltham, Mass.

WOMEN WANTED

to work full or part time in clean, modern laundry. Pleasant work, ideal conditions, good pay.

Garden City Laundry

75 ADAMS STREET

off Watertown St., on Bus Line

NEWTON

BOSTON LAWYER WANTS

EXPERT TYPIST

FOR 3 OR 4 WEEKS

EXCELLENT PAY

75 Federal Street, Boston

19th floor

Telephone Days, HUB. 1545 or Saturdays after 2, BIG. 2769

COUNSELOR with kindergarten experience and car. Brookline Summer Day Camp, 74 Puritan Rd., Waban, T. W. Leydon, Director. BIG. 5725. m10-tf

WANTED: Weekly cleaning woman, Waban. Call LAS. 2212. j7z

WANTED: Woman for permanent position as housekeeper for widower with three small children, in Wellesley. Tel. WEL. 3774. j7

HOUSEKEEPER WANTED. Excellent working conditions. Small family. Summer at Lake (near Boston). Permanent residence, Milton. $25 - $30. Tel. LIB. 2958. j7

WANTED: Driver with good experience for part time work. Tel. Mrs. Edward Page, BIG. 0487, before ten a.m. j7-3t

SUMMER COTTAGES

FOR RENT: June 15 to Aug. 1, house at Sagamore Beach, close to water. Address S. B., Graphic Office. j7z

FOR RENT: Kennebunkport, Maine, Cape Porpoise, old Colonial house, completely furnished. LAS. 1898. j7

GOLFERS AND OTHERS ATTENTION! Cottage at Kennebunk Beach for July. Situated 350 yds. from the ocean, beside the first fairway of a really high grade links. Privacy in sunny flower-bordered court-yard surrounded on two sides by house, other two by eight-foot wall. Four bedrooms, two bathrooms and lavatory. Stunning living room, 45 x 30, two stories high with fireplace at ends. Everything available for easy housekeeping including hotels within easy walking distance if dinner out is desirable. The quiet of the country combined with Maine beach air. Perfect within and without for a restful vacation. $450. Call BIG. 0359. j7-tf

WANTED

WANTED TO BUY: Second-hand ultra violet ray sun lamp. Phone BIG. 5443. j7z

WANTED TO RENT OR BUY: 6 - 7-room single or double. H. L. Reed, 24 Francis St., New Britain, Conn. j7-2tz

WANTED: Child's bed with mattress. Must be in excellent condition. Tel. BIG. 2083. j7

WANTED: '39, '40, or '41 light weight car, any make or style. Tel. BIG. 1582. Mrs. Ann Lovett, 7 Shornecliffe Rd., Newton. j7z

USED OR NEW Velocipedes wanted for two 3-year-old children. Phone LAS. 8958. j7

WANTED: Would like to buy fishing rod and reel, or reel alone, in good condition, at reasonable price. BIG. 5662. j7

WANTED: Counselor with car or driver with station wagon, able to furnish transportation mornings and late afternoons, 5 days a week during summer months. Brookline Day Camps, 74 Puritan Rd., Waban: BIG. 5725. m3-tf

GOOD HOME wanted for one or two lovely male kittens. One beautifully marked dark tiger; one double paw tiger and white. Call LAS. 5688 or LAS. 1560. m31

HIGHEST PRICES PAID

for OLD CLOCKS, OLD FASHIONED FURNITURE, SILVER TEA SETS, CHINA and BRIC-A-BRAC.

CHARLESBANK ANTIQUE SHOPPE

145 Charles St., Boston

CAP. 4770

WILL BUY

Furniture, bric-a-brac, entire contents of attic or storeroom.

L. S. AVAK

BIG. 8171

EVENINGS — BIG. 8300

SITUATIONS WANTED

WANTED: Part-time work in real estate maintenance and collections. Write Newton Graphic, Box K.B. m15-tf

GARAGE FOR RENT

GARAGE FOR RENT. Convenient driveway. 77 Athelstone Rd., Newton Centre. Tel. LAS. 0605. j7

CURTAIN SERVICE

RUFFLED CURTAINS and lace tablecloths on stretchers, 50c per pair. Tailored curtains 60c per pair. Hand work 60c and up. Call WAT. 9471 for appointment. j7-3t

FURNISHED ROOMS

TO LET: Newtonville, large, sunny furnished room, nice and warm for winter. Private home, kitchen privileges with home comforts. Otis St., near Christian Science Church. Rent reasonable. Tel. BIG. 7033. f15-tf

WEST NEWTON HILL: For rent in private home, large bedroom with lavatory and sun porch, 1st class neighborhood. Reference required. Tel. BIG. 2952 after 5 p.m. a26-tf

FOR RENT: Pleasant furnished room in adult family. Near transportation. References exchanged. Tel. LAS. 1244. m24-tf

ROOM TO LET, Newton Highlands, pleasant room for business man; near trains and bus line; garage optional. Phone LAS. 0328. m31-2tz

LOST AND FOUND

LOST SAVINGS BANK BOOKS

Savings Banks Books as listed below are lost and application has been made for payments of the accounts in accordance with Sec. 40, Chap. 590 of the Acts of 1908 and amendments.

Newton Savings Bank Book No. 92884

Newton Savings Bank Book No. 25198

Newton Savings Bank Book No. 91518

West Newton Savings Bank Book No. 17307

Auburndale Co-operative Bank Matured Share Ctf. No. 1526

Newton-Waltham Bank & Trust Co. Book No. V19419

Newton-Waltham Bank and Trust Company Book No. N-12881

LOST: Large dark gray cat. White paws, white on stomach. In the vicinity of West Newton, near Waltham line. Reward. Call BIG. 1775. m31

LOST: In Newton Center, lady's wrist watch with initials M.L.M. on back outside case. LAS. 5061. Reward. j7-z

LOST: Sum of money, June 2. Reward. Call WAT. 3059. j7z

APPLIANCE REPAIRS

Washers Repaired

A.B.C. Easy G.E. Maytag Apex 1900 Kenmore Thor and all other makes

ELECTR-APPLIANCE ASSOCIATES

WELlesley 0330

"Years of Experience"

COLD SPOT

SERVICE

WALtham 5274-W

COMMONWEALTH OF MASSACHUSETTS

Middlesex, ss. PROBATE COURT

To all persons interested in the trust estate under the will of

Mary Elizabeth Leavitt

late of Newton in said County, deceased, for the benefit of William P. Leavitt.

The trustees of said estate have presented to said Court for allowance their seventh to ninth accounts, inclusive.

If you desire to object thereto you or your attorney should file a written appearance in said Court at Cambridge before ten o'clock in the forenoon on the eleventh day of June 1945, the return day of this citation.

Witness, John C. Leggat, Esquire, First Judge of said Court, this sixteenth day of May in the year one thousand nine hundred and forty-five.

LORING P. JORDAN, Register.

(N) m24-31-j7

COMMONWEALTH OF MASSACHUSETTS

Middlesex, ss. PROBATE COURT

To all persons interested in the trust estate under the will of

Isabel S. Hatch

late of Newton in said County, deceased, for the benefit of Ruth E. Hatch and others.

The trustee of said estate has presented to said Court for allowance its first to third accounts, inclusive.

If you desire to object thereto you or your attorney should file a written appearance in said Court at Cambridge before ten o'clock in the forenoon on the thirteenth day of June 1945, the return day of this citation.

Witness, John C. Leggat, Esquire, First Judge of said Court, this eighteenth day of May in the year one thousand nine hundred and forty-five.

LORING P. JORDAN, Register.

(N) m24-31-j7

COMMONWEALTH OF MASSACHUSETTS

Middlesex, ss. PROBATE COURT

To all persons interested in the trust estate under the will of

Eliot W. Field

late of Los Angeles in the State of California, deceased, for the benefit of Marion F. Field and others.

The trustees of said estate have presented to said Court for allowance their tenth to thirteenth accounts, inclusive.

If you desire to object thereto you or your attorney should file a written appearance in said Court at Cambridge before ten o'clock in the forenoon on the thirteenth day of June 1945, the return day of this citation.

Witness, John C. Leggat, Esquire, First Judge of said Court, this eighteenth day of May in the year one thousand nine hundred and forty-five.

LORING P. JORDAN, Register.

(N) m24-31-j7

COMMONWEALTH OF MASSACHUSETTS

Middlesex, ss. PROBATE COURT

To all persons interested in the estate of

Fred Perry

late of Newton in said County, deceased.

A petition has been presented to said Court for probate of certain instruments purporting to be the last will and three codicils of said deceased by Old Colony Trust Company of Boston in the County of Suffolk and Elizabeth G. Perry of Newton in said County of Middlesex, praying that they be appointed executors thereof, without giving a surety on their bonds.

If you desire to object thereto you or your attorney should file a written appearance in said Court at Cambridge before ten o'clock in the forenoon on the twenty-fifth day of June 1945, the return day of this citation.

Witness, John C. Leggat, Esquire, First Judge of said Court, this twenty-eighth day of May in the year one thousand nine hundred and forty-five.

LORING P. JORDAN, (N) m31-j7-14 Register.

COMMONWEALTH OF MASSACHUSETTS

Middlesex, ss. PROBATE COURT

To all persons interested in the estate of

Everett L. Upham

late of Newton in said County, deceased.

A petition has been presented to said Court for probate of a certain instrument purporting to be the last will of said deceased by Mary B. Upham of Newton in said County, praying that she be appointed executrix thereof, without giving a surety on her bond.

If you desire to object thereto you or your attorney should file a written appearance in said Court at Cambridge before ten o'clock in the forenoon on the eighteenth day of June 1945, the return day of this citation.

Witness, John C. Leggat, Esquire, First Judge of said Court, this twenty-sixth day of May in the year one thousand nine hundred and forty-five.

LORING P. JORDAN, (N) m31-je7-14 Register.

COMMONWEALTH OF MASSACHUSETTS

Middlesex, ss. PROBATE COURT

To all persons interested in the estate of

Hattie H. Hayward

otherwise known as Hattie Hawkins late of Newton in said County, deceased.

A petition has been presented to said Court, praying that Arthur A. Sondheim of Brookline in the County of Norfolk, or some other suitable person, be appointed administrator of said estate.

If you desire to object thereto you or your attorney should file a written appearance in said Court at Cambridge before ten o'clock in the forenoon on the eleventh day of June 1945, the return day of this citation.

Witness, John C. Leggat, Esquire, First Judge of said Court, this seventeenth day of May in the year one thousand nine hundred and forty-five.

LORING P. JORDAN, (N) m24-31-j7 Register.

MISCELLANEOUS

LINOLEUM REMNANTS — Suitable for small bathrooms and counter tops. Also large stock Armstrong asphalt tile, inlaid and Battleship linoleum, and metal edging. Call Johnson, STA. 6560. 25 Market St., Brighton. o5-tf

RENT a Singer Sewing machine for as long as desired. Inquire about our special rates. Classes in dressmaking, home decorations, children's clothes and make-over now forming; morning, afternoon and evening classes. Singer Sewing Machine Co., 424 Moody St., Waltham. Tel. WAL. 3331. d2tf

HAVE YOUR Sewing Machine serviced by our bonded service men in your own home. All parts and work guaranteed. Singer Sewing Machine Co., 424 Moody St., Waltham. Tel. WAL. 3331. d2tf

Seeley Bros. Co.

DISTINCTIVE UPHOLSTERING

Window Shades

Mattress Makers — Antiques Restored

Phone Bigelow 7441 — Est. 1904

757A Washington St., Newtonville

Household Furniture Storage

Pianos, trunks, etc., in our new concrete and brick modern warehouse. Individual locked rooms. Separate moth-proof rooms for rugs and over-stuffed furniture.

LICENSED AND BONDED

Steffens Storage Warehouse

197 Webster St., West Newton

LASell 2436

SELL YOUR BOOKS

TO HALL - BIGelow 2888

Eighteen Years in Newton

COMMONWEALTH OF MASSACHUSETTS

LAND COURT

Case No. 8843, Misc. In Equity

Middlesex, ss.

To Phyllis Eldon, of Bronxville, in the State of New York; Mildred T. Spalding, of Cambridge, in the County of Middlesex and said Commonwealth; any and all other heirs, legatees and devisees there may be of Ida M. Taylor, late of Newton, in said County of Middlesex:

GREETING:

Whereas a suit in equity has been begun in our Land Court by Mary Elizabeth St. George, of said Newton, representing that she is the owner of a parcel of land on Elmhurst Road in said Newton conveyed to her by deed of Ida M. Taylor dated May 5, 1926, recorded with Middlesex South District Registry of Deeds in Book 4966, Page 414, and that as a part of the purchase price of said land, the said plaintiff executed and delivered to said Taylor a mortgage note dated May 5, 1926 for $6000.-00, duly recorded with said Deeds in Book 4966, Page 415; that said note has been paid but no discharge was ever executed, and praying that said mortgage be declared to be a cloud on her title:

WE COMMAND YOU, if you intend to make any defense, that on the first Monday of August next, which Monday is the return day of this subpoena, or within such further time as the law allows, you do cause your written appearance to be entered and your written answer or other lawful pleading to be filed in the office of the recorder of said Court at Boston, in the County of Suffolk and said Commonwealth, and further that you defend against said suit according to law, if you intend to make any defense, and that you do and receive what the court shall order, adjudge and decree therein.

Hereof fail not, at your peril, as otherwise said suit may be adjudged, and orders and decrees entered therein, in your absence.

And it appearing to the Court upon the suggestion of the plaintiff that some of the defendants are unknown and they cannot actually be served with process, it is ORDERED that the plaintiff give further notice of this suit by publishing a true and attested copy of this order in the Newton Graphic, a newspaper published in said Newton, once a week for three successive weeks, the last publication to be one month at least before the first Monday in August next.

Witness, JOHN E. FENTON, Esquire, Judge of our Land Court, the eighteenth day of May, in the year of our Lord nineteen hundred and forty-five.

Robert E. French, Recorder.

A true copy, Attest:

Robert E. French, Recorder.

Advertisement

(N) m24-31-je7

COMMONWEALTH OF MASSACHUSETTS

Middlesex, ss. PROBATE COURT

To

Herbert L. MacElroy

of Newton in said County, commorant of New York in the State of New York.

A petition has been presented to said Court by Eileen V. MacElroy, your wife, of said Newton representing that you fail without just cause to furnish suitable support for her and praying that the Court will make such order as it deems expedient concerning her support, and also praying that an attachment of your goods and estate may be made to secure the decree which she may obtain for such support, and especially your goods and estate in the hands and possession of Combustion Engineering Company, Incorporated, a foreign corporation of Boston in the County of Suffolk your alleged trustee.

If you desire to object thereto you or your attorney should file a written appearance in said Court at Cambridge before ten o'clock in the forenoon on the fifteenth day of June 1945, the return day of this citation.

Witness, John C. Leggat, Esquire, First Judge of said Court, this ninth day of May in the year one thousand nine hundred and forty-five.

LORING P. JORDAN, (N) m24-31-j7 Register.

COMMONWEALTH OF MASSACHUSETTS

Middlesex, ss. PROBATE COURT

To all persons interested in the estate of

Joseph J. Kerin

late of Newton in said County, deceased.

A petition has been presented to said Court for probate of a certain instrument purporting to be the last will of said deceased by George Fowler Blair of Pittsburgh in the Commonwealth of Pennsylvania, praying that he be appointed executor thereof, without giving a surety on his bond.

If you desire to object thereto you or your attorney should file a written appearance in said Court at Cambridge before ten o'clock in the forenoon on the twelfth day of June 1945, the return day of this citation.

Witness, John C. Leggat, Esquire, First Judge of said Court, this eighteenth day of May in the year one thousand nine hundred and forty-five.

LORING P. JORDAN, (N) m24-31-j7 Register.

COMMONWEALTH OF MASSACHUSETTS

Middlesex, ss. PROBATE COURT

To all persons interested in the estate of

Nettie H. Whitcomb

late of Newton in said County, deceased.

A petition has been presented to said Court for probate of a certain instrument purporting to be the last will of said deceased by Joseph Arthur Whitcomb of Newton in said County, praying that he be appointed executor thereof, without giving a surety on his bond.

If you desire to object thereto you or your attorney should file a written appearance in said Court at Cambridge before ten o'clock in the forenoon on the eighth day of June 1945, the return day of this citation.

Witness, John C. Leggat, Esquire, First Judge of said Court, this sixteenth day of May in the year one thousand nine hundred and forty-five.

LORING P. JORDAN, (N) m24-31-j7 Register.

COMMONWEALTH OF MASSACHUSETTS

Middlesex, ss. PROBATE COURT

To all persons interested in the estate of

William A. Davidson

late of Newton in said County, deceased.

A petition has been resented to said Court praying that Edna Willis Davidson of Newton in said County, be appointed administratrix of said estate, without giving a surety on her bond.

If you desire to object thereto you or your attorney should file a written appearance in said Court at Cambridge before ten o'clock in the forenoon on the fifteenth day of June 1945, the return day of this citation.

Witness, John C. Leggat, Esquire, First Judge of said Court, this twenty-sixth day of May in the year one thousand nine hundred and forty-five.

LORING P. JORDAN, (N) m31-j7-14 Register.

THE LAMENT OF THE LITTLE PERSIAN RUG

I pray you listen, mortals, to the story of my life
For I am weak and threadbare, worn and torn by stress and strife.
When you walk upon my patterns, and track dirt all through my hair,
Do you forget, dear masters, that I die for lack of care?
In the far-off Persian city where I first saw sunny day,
A loving weaver made me—I was handsome, young and gay.
Then alas, he had to sell me—for I journeyed to come here,
Where unwashed and all uncared for, I still try my best to cheer.
Now I learn (and how my heart leaps!) that there's come to town at last,
From my distant home a mortal, like my weaver of the past.
I have heard from many cousins, large and small, both young and old,
That this man is our good angel, knowing all our needs untold,
He can match our strange, warm colors—tie our complicated knots
He can give us back our patterns and remove unsightly spots,
So for love of allah, masters, hear my pleading ere I rave,
Let GREGORIAN renew me—let him see my plight, and save!

Arthur T. Gregorian

318 Washington Street Wellesley Hills

Telephone 2248

R. A. Vachon & Sons, Inc.

REPAIR WORK

Promptly Attended To

Contractors and Builders

22 Union St., Newton Centre

Tel. DECatur 0072

INTERCITY DECORATORS

Exterior and Interior

PAINTING • CEILINGS • FLOORS CORNICES

Stores - Offices - Apartments

1866 Commonwealth Ave., Brighton

Telephone Days: BEA. 2876

Eves.: BEA. 4678

JOHN KOSTER

GENERAL CONTRACTING

PAINTING - DECORATING

ROOFING - BRICK - CONCRETE

INSULATING

COMPLETE HOME MAINTENANCE SERVICE

Call LASell 0692 Evenings

UPHOLSTERING

Mattresses Made To Order

Inner Spring Mattresses

T. B. HAFFEY CO.

Cor. Washington St. and Centre Ave., Newton

Tel. BIGelow 1091 Established 1896

HOME REPAIRS

Crew of experienced men available for carpentry, reconditioning, painting, insulating, roofing, etc.

RALPH O. PORTER

825 Beacon Street

Newton Centre

BIGelow 5390

THE SERVICE CO.

16 Years' Experience

Commercial - Domestic

REFRIGERATION SERVICE

Any Make

WALtham 5274-W

PAINTING PAPERHANGING

INSIDE and OUTSIDE

Ceilings Whitened

Floors Sanded and Refinished

WALLPAPER REMOVED by ELECTRIC MACHINE

First Class Work Reasonable Prices

FRANK E. O'DEA

400 California St., Newtonville - BIG. 9661

Where to **BUY IT, RENT IT, SELL IT, or HAVE IT REPAIRED**

Antiques

HIGHEST PRICES PAID for antiques, silver, bric-a-brac, china, glass, pictures and furniture. Call day or night

M. MARCUS, BIG. 0843

259 WALNUT STREET NEWTONVILLE—or

1874 Commonwealth Ave., Brighton Beacon 0690

Appliances

Mills Radio & Electric

Service On All Appliances

"If It's Electrical, Bring It In, We'll Fix It!"

329 Walnut St., Newtonville

LAS. 2973

Sheet Music Records

Sewing Machines Vacuum Cleaners and Table Electrical Appliances sold and repaired

FLODIN SEWING MACHINE COMPANY

237 Walnut St. Newtonville LIB. 3204

Carpenters

HERBERT L. RAY

CARPENTER

Repairs promptly attended to

70 Walker St., Newtonville

BIG. 8343

GENERAL REPAIR WORK

Roofing - Sidewalls

Prompt Service

W. G. MORRISON

77 Fordham Road West Newton

LASell 7473

Painters

Painting — Paperhanging

Inside and Outside

Ceilings Whitened — Floor Sanding

Wallpaper Removed by Machine

Guaranteed Workmanship

F. E. O'DEA — BIG. 9661

400 California St., Newtonville

PAINTING & DECORATING

by

Deagle & Aucoin

BIG. 9758 — LAS. 4539

Painting

Painting — Paperhanging

Inside & Out Floors & Ceilings

JOSEPH WRIGHT

76 CRESCENT STREET

AUBURNDALE

BIGelow 5805

Furniture Wanted

W-A-N-T-E-D

Old Furniture, China, Bric-a-Brac

Highest Prices Paid

HITCHCOCK HOUSE

1461 Washington St., - - West Newton

Evenings Call WALtham 3619-M

Printing

JAMES F. HUGHES

Commercial and Society Printing

Established 15 Years

965 WALNUT STREET NEWTONVILLE

BIGelow 1016

Piano Tuners

PIANOS WANTED

COMPLETE PIANO SERVICE

LOUIS V. HAFFERMEHL

Newton Centre

Tel. Bigelow 1501-Bigelow 1967

PIANO TUNING

Moth-Proofing and Rebuilding

J. W. TAPPER

14 ABERDEEN STREET NEWTON HIGHLANDS

LASell 1306—BIGelow 0443

Roofers

W. P. LEAVITT SONS CO.

Any type of ROOFING installed or repaired

29 PEARL ST., NEWTON

DECatur 0778

Newton's Oldest Roofers

Support the Mighty Seventh

Attention!

SCREEN PORCHES, WINDOWS, DOORS

ORDER NOW FOR SPRING DELIVERY

Made to Order—Fit Guaranteed
Supply of Lumber and Wire is Limited

STORM WINDOWS and DOORS INSTALLED—All Sizes
METAL WEATHERSTRIPPING
AWNINGS - SHADES - VENETIAN BLINDS
COMBINATION AWNINGS and SCREEN PORCHES

HOME SPECIALTIES CO.

NEWTON CENTRE — Tel. BIGelow 3900

HARMON HALL VACATION SCHOOL

YORK HARBOR **June 30—September 1** MAINE

REGULAR COURSES

Primary	Elementary	Junior High	Senior High
READING	ARITHMETIC	ALGEBRA	FOREIGN LANG.
NUMBER	GEOGRAPHY	LATIN	ENGLISH
LANGUAGE	HISTORY	BUS. ARITH.	SCIENCE
SPELLING	PENMANSHIP	ENG. GRAMMAR	MATHEMATICS

SPECIAL FEATURES

Remedial Reading — Music — Arts — Crafts — Sports — Physical Education
Co-educational — Superior Staff — Medical Supervision
For catalogue and complete information address

DIRECTOR of SUMMER SESSION, YORK HARBOR, ME.

At the Hotel BEACONSFIELD

Always Excellent . . .
Always something a little different on the Menu in the OVAL DINING ROOM . . .

At least that's what guests tell us, and perhaps why so many discriminating families in Brookline and surrounding cities and towns make a practice of dining at The Beaconsfield. You too, will like the friendly atmosphere, the efficient service, and will thoroughly enjoy the delicious meals for which our chef is famous. If you are planning to be with us for Sunday Dinner we suggest you make reservations in advance.

The OVAL DINING ROOM is popular with business executives for Luncheon . . . the smart hostess knows a luncheon or dinner party at this delightful hotel will add to her social prestige.

Luncheons are from 85c to $1.25
Dinners from . . . $1.25 to $1.75

To the Bride-to-Be . . .

We shall be glad to suggest menus and to tell you about the unusual facilities we have to make your Wedding Reception the perfect occasion you've dreamed about.

Telephone Aspinwall 6800

KURT A. SMITH
Resident Manager

Hotel Beaconsfield
A Sheraton Hoteel

TONAWANDAH

Pleasant Lake, New London, New Hampshire
White Mountain Region
Girls 7-14

Safe education for leisure time. Experienced counsel. Registered pediatric nurse. All sports including riding. Enrollment 35.

All inclusive fee $300.00

M. AND MRS. ELMER E. BUSSELL
188 Valley St. Ext. - Medford, Mass.
MYStic 1594-J

Lasell Junior College

For Young Women
Ten miles from Boston's cultural advantages. Two years Junior College. Academic, Secretarial (general or medical). Merchandising, Home Economics. Pre-nursing. Art. Music. Dramatics. Physical Fitness program, swimming pool, golf, riding, winter sports. 30-acre campus. Delightful country home life. Catalog.

Guy M. Winslow, President,
115 Woodland Road, Auburndale, Mass.

Newton and Brookline Social Center

The Gold room was the scene of a lovely wedding reception on Monday following the marriage of Miss Laura Deane Higgins of Fitchburg, Mass., to Robert Stetson Shaw, U.S.A., of Auburndale, Mass.

Mrs. D. A. Barbar of 171 Clinton road was hostess at a dinner for her friends on Tuesday in the Oval room.

The Kathleen Dell sorority held a meeting and dinner on Tuesday in the Gold room. Miss E. M. O'Brien of 1146 Beacon street, made the arrangements.

The Touch-down club of the Brookline high school held a meeting with dinner on Thursday in the Gold room.

The Red Cross held their weekly meeting on Thursday in the Brookline room.

Mrs. Harold Sampson of the Beaconsfield gave a luncheon for friends on Thursday in the Gold room.

The Massachusetts Catholic Women's Association held their final meeting of the season with luncheon on Saturday in the Gold room.

The Boston Wheelock club enjoyed a buffet luncheon on Saturday in the Brookline room.

The Gold room was the background for a wedding reception following the marriage of Miss Dorothy O'Meara to Theodore H. Horne on Sunday.

Enjoy COCKTAILS·DINNER THE HUNT ROOM
OPEN FROM 5 P.M.: SUNDAY 1 P.M.
MUSIC BY MUZAK
Hotel BEACONSFIELD
1731 BEACON STREET, BROOKLINE

COMMONWEALTH OF MASSACHUSETTS
Middlesex, ss. PROBATE COURT
To all persons interested in the trust estate under the will of
Ellen Daley
late of Newton in said County, deceased, for the benefit of Ellen Reardon and others.
The trustee of said estate has presented to said Court for allowance his first account.
If you desire to object thereto you or your attorney should file a written appearance in said Court at Cambridge before ten o'clock in the forenoon on the twenty-sixth day of June 1945, the return day of this citation.
Witness, John C. Leggat, Esquire, First Judge of said Court, this thirty-first day of May in the year one thousand nine hundred and forty-five.
LORING P. JORDAN, Register.
(N) j7-14-21

COMMONWEALTH OF MASSACHUSETTS
Middlesex, ss. PROBATE COURT
To all persons interested in the trust estate under the will of
Mary Shannon
late of Newton in said County, deceased, for the benefit of Sarah P. W. Taylor and others.
The trustees of said estate have presented to said Court for allowance their fourth to seventh accounts inclusive.
If you desire to object thereto you or your attorney should file a written appearance in said Court at Cambridge before ten o'clock in the forenoon on the twenty-sixth day of June 1945, the return day of this citation.
Witness, John C. Leggat, Esquire, First Judge of said Court, this thirty-first day of May in the year one thousand nine hundred and forty-five.
LORING P. JORDAN, Register.
(N) j7-14-21

COMMONWEALTH OF MASSACHUSETTS
Middlesex, ss. PROBATE COURT
To all persons interested in the trust estate under the will of
George V. Phipps
late of Newton in said County, deceased, for the benefit of Lorraine Gray Phipps and others.
The trustee of said estate has presented to said Court for allowance its fourth to seventh accounts inclusive.
If you desire to object thereto you or your attorney should file a written appearance in said Court at Cambridge before ten o'clock in the forenoon on the fifteenth day of June 1945, the return day of this citation.
Witness, John C. Leggat, Esquire, First Judge of said Court, this twenty-sixth day of May in the year one thousand nine hundred and forty-five.
LORING P. JORDAN, Register.
(N) m31-j7-14

COMMONWEALTH OF MASSACHUSETTS
Middlesex, ss. PROBATE COURT
To all persons interested in the estate of
Merrill P. Butler
late of Newton in said County, deceased.
A petition has been presented to said Court, praying that Vivienne B. Butler of Newton in said County, be appointed administratrix of said estate, without giving a surety on her bond.
If you desire to object thereto you or your attorney should file a written appearance in said Court at Cambridge before ten o'clock in the forenoon on the twenty-second day of June 1945, the return day of this citation.
Witness, John C. Leggat, Esquire, First Judge of said Court, this thirty-first day of May in the year one thousand nine hundred and forty-five.
LORING P. JORDAN, Register.
(N) j7-14-21

COMMONWEALTH OF MASSACHUSETTS
Middlesex, ss. PROBATE COURT
To all persons interested in the estate of
Henrietta Seaver,
also known as Reta Seaver of Newton in said County, under conservatorship.
A petition has been presented to said Court for license to sell at private sale certain real estate of said Henrietta Seaver for investment.
If you desire to object thereto you or your attorney should file a written appearance in said Court at Cambridge before ten o'clock in the forenoon on the twenty-fifth day of June, 1945, the return day of this citation.
Witness, John C. Leggat, Esquire, First Judge of said Court, this first day of June in the year one thousand nine hundred and forty-five.
LORING P. JORDAN, Register.
(N) j7-14-21

Organize Mercantile Division Of War Fund Campaign

Mrs. John E. Peakes Appointed Chairman for 1946

Mrs. John E. Peakes of Newton Highlands has been appointed Chairman of the Mercantile Division in the 1946 Greater Boston United War Fund Campaign for Newton, which will open on September 27th, and Lincoln Alvord, also of Newton Highlands, will serve as Co-Chairman in this division.

Mrs. Peakes was Newton Highlands Chairman of the Mercantile Division during the past three campaigns and is particularly qualified to succeed Mrs. L. Sumner Pruyne, who headed the division so successfully in the 1945 Campaign. As Assistant Chairman in charges of store and business solicitation in the villages, Chest Agencies, and Clubs and Societies, Mrs. Peakes has appointed Mrs. John C. Campbell of West Newton, who has been Chairman of West Newton Mercantile during the past two campaigns.

In Auburndale Mrs. Everett H. Potter will serve as Village Chairman; in Newton Mrs. George W. Strandberg will be Chairman, assisted by Mrs. Donald L. Gibbs; in Newton Centre Mrs. Kenneth Fortune will act as Chairman and will have as her assistant Mrs. Charles Naselli; in Newton Highlands Mrs. David D. Bloom has been appointed Chairman and will have as her assistant Mrs. Elliott Abbott; in Newtonville Mrs. Wallace M. Ross will act as Chairman, assisted by Mrs. Albert P. Everts; in Waban Mrs. Arthur W. Davis has been appointed Chairman; and in West Newton Mrs. Walter L. Maclachlan will be Village Chairman, assisted by Mrs. Clyde B. Rycroft. Chest Agencies solicitation will be under the direction of Mrs. William B. Plumer of Waban, and Clubs and Societies will be handled by Mrs. John M. Powell, also of Waban, assisted by Mrs. Lawrence Garvin of Newton.

Lincoln Alvord has served the Chest in many capacities since the 1936 Campaign, was a member of the Special Accounts team in the 1944 Campaign, and Chairman of that group in the 1945 Campaign. Due to his long association in Newton business, he is a natural successor to Frank Hackett, who was Co-Chairman of the Mercantile Division in 1945.

Mr. Alvord is responsible for the Special Sections committees in Newton business and has appointed as his section chairmen: George W. Bryson in charge of Special Accounts, John J. Cahill in charge of automotive concerns, William M. Cahill in charge of banks, Donald P. Frail in charge of bank employees, William J. Duffy in charge of beverage stores, and Frederick J. Fessenden Jr. in charge of private schools.

The Mercantile Division has shown a rapid growth during the last four years. In the 1942 Campaign this Division raised $9,963; in the 1943 Campaign $11,102; in the 1944 Campaign $16,897; and in the 1945 Campaign $19,078, a percentage increase in three years of over 90 percent.

With the same loyal support to the Chest and War Fund shown by the merchants of the city in the past few years, Mrs. Peakes and Mr. Alvord are confident that last year's goal will be surpassed.

Lieut. Caruso, Liberated, Expected Home Soon

Lt. Santo F. Caruso, son of Mr. and Mrs. Frank Caruso of 318 River street, West Newton, who was a prisoner of the Germans has been released and is expected home soon.

Lt. Caruso went overseas last July and had been in combat 20 days as bombardier of a heavy bomber based in England when the plane was shot down over enemy territory, and he was taken prisoner.

He is a graduate of the Newton High School and the Bentley School of Accounting. Before entering the service he had been an accountant in Boston.

COMMONWEALTH OF MASSACHUSETTS
Middlesex, ss. PROBATE COURT
To all persons interested in the trust estate under the will of
Ella A. Sweet
late of Newton in said County, deceased, for the benefit of Alfred E. Sweet and others.
The trustee of said estate has presented to said Court for allowance his third to fifth accounts inclusive.
If you desire to object thereto you or your attorney should file a written appearance in said Court at Cambridge before ten o'clock in the forenoon on the eleventh day of June, 1945, the return day of this citation.
Witness, John C. Leggat, Esquire, First Judge of said Court, this sixteenth day of May in the year one thousand nine hundred and forty-five.
LORING P. JORDAN, Register.
(N) m24-31-j7

COMMONWEALTH OF MASSACHUSETTS
Middlesex, ss. PROBATE COURT
To all persons interested in the trust estate under the will of
Horace W. Orr
late of Newton in said County, deceased, for the benefit of Claire Myers Orr and others.
The trustees of said estate have presented to said Court for allowance their first, second and third accounts.
If you desire to object thereto you or your attorney should file a written appearance in said Court at Cambridge before ten o'clock in the forenoon on the twenty-fifth day of June 1945, the return day of this citation.
Witness, John C. Leggat, Esquire, First Judge of said Court, this thirty-first day of May in the year one thousand nine hundred and forty-five.
LORING P. JORDAN, Register.
(N) j7-14-21

COMMONWEALTH OF MASSACHUSETTS
Middlesex, ss. PROBATE COURT
To all persons interested in the estate of
Emily F. Wheeler
late of Newton in said County, deceased.
The executor of the will of said deceased has presented to said Court for allowance his first account.
If you desire to object thereto you or your attorney should file a written appearance in said Court at Cambridge before ten o'clock in the forenoon on the twenty-fifth day of June 1945, the return day of this citation.
Witness, John C. Leggat, Esquire, First Judge of said Court, this first day of June in the year one thousand nine hundred and forty-five.
LORING P. JORDAN, Register.
(N) j7-14-21

Wins Bronze Star Medal

CAPT. ALBERT H. WALKER

Captain Albert H. Walker 47 Washington Park, Newtonville, has recently been awarded the Bronze Star Medal "for meritorious service in connection with military operations against the enemy of the United States in France, Belgium, Luxembourg and Germany." A member of the 334th Field Artillery, 87th Division in Gen. Patton's Third Army, Capt. Walker participated in the Battle of the Bulge, Siegfried Line capture of Coblenz, Rhine crossing and the dash across Germany in four week's time. On May 12th his battalion held a memorial service for their fallen buddies in a beautiful 16th century church commandeered for the purpose in central Germany, at which Capt. Walker officiated at the organ.

Auto Use Stamps On Sale Saturday

Denis W. Delaney, Collector of Internal Revenue, announced today that the new $5.00 Automobile Use Tax Stamp will be placed on sale in all post offices and offices of collectors of internal revenue on Saturday, June 9, 1945. The law required the owner of every motor vehicle which is used upon the highways to buy this stamp and to display it on the vehicle beginning July 1, 1945.

The law provides both cash and jail penalties for failure to pay this tax. To protect themselves against unnecessary penalties, Collector Delaney advised owners of motor vehicles not to be misled by false rumors alleging that this tax has been repealed.

The stamps will be sold over the counter at all post offices and offices of internal revenue colectors. In addition, collectors of internal revenue will fill mail orders when accompanied by cash, money orders or certified checks. Personal checks cannot be accepted for the purchase of revenue stamps.

The law required that the stamp be prominently displayed on the motor vehicle on and after July 1, 1945. Where possible, the stamp should be placed on the windshield as recommended by the proper officials of each state.

Motorists wil find that the stamps usually will stick better if they dampen the windshield instead of the stamp. They should avoid repeated dampening of the stamp. Motorists who desire to do so may reinforce the stamp with adhesive tape or similar aids.

To protect themselves against loss or theft, Collector Delaney advised motorists to kep a separate record of the serial number which appears on each stamp. Motorists also are asked to write on the back of the stamp the make, model, serial number and State license number of the vehicle.

COMMONWEALTH OF MASSACHUSETTS
Middlesex, ss. PROBATE COURT
To all persons interested in the estate of
Jennie Benyon
of Newton in said County, under conservatorship.
The conservator of the property of said Jennie Benyon has presented to said Court for allowance his account.
If you desire to object thereto you or your attorney should file a written appearance in said Court at Cambridge before ten o'clock in the forenoon on the eleventh day of June 1945, the return day of this citation.
Witness, John C. Leggat, Esquire, First Judge of said Court, this sixteenth day of May in the year one thousand nine hundred and forty-five.
LORING P. JORDAN, Register.
(N) m24-31-j7

COMMONWEALTH OF MASSACHUSETTS
Middlesex, ss. PROBATE COURT
To all persons interested in the estate of
John J. Sheehan
late of Newton in said County, deceased.
A petition has been presented to said Court for license to sell at private sale certain real estate of said deceased.
If you desire to object thereto you or your attorney should file a written appearance in said Court at Cambridge before ten o'clock in the forenoon on the thirteenth day of June 1945, the return day of this citation.
Witness, John C. Leggat, Esquire, First Judge of said Court, this eighteenth day of May in the year one thousand nine hundred and forty-five.
LORING P. JORDAN, Register.
(N) m24-31-j7

COMMONWEALTH OF MASSACHUSETTS
Middlesex, ss. PROBATE COURT
To all persons interested in the estate of
Elisha B. Seeley
late of Newton in said County, deceased.
The administrator with the will annexed of said estate not already administered has presented to said Court for allowance his first account.
If you desire to object thereto you or your attorney should file a written appearance in said Court at Cambridge before ten o'clock in the forenoon on the twenty-fifth day of June 1945, the return day of this citation.
Witness, John C. Leggat, Esquire, First Judge of said Court, this first day of June in the year one thousand nine hundred and forty-five.
LORING P. JORDAN, Register.
(N) j7-14-21

Wins Wings, Commissioned Ensign

James F. Kirklighter, Jr., 20, son of Mr. and Mrs. James F. Kirklighter of 86 Warwick road, West Newton, who was graduated from the Naval Air Station in Pensacola, Fla., on May 29, was awarded his Navy wings of gold and commissioned as an ensign.

He was selected for further training as a fighter pilot and ordered to report at Daytona Beach, Fla.

Ensign Kirklighter was graduated from Newton High School and was a sophomore at Boston College when he was selected as an aviation cadet on his 18th birthday on April 30, 1943. He trained at William College, Chapel Hill, N. C., and Peru, Ind., before being sent to Pensacola. His father was a lieutenant with the 26th Division in France during World War I.

Bob Barry Joins Navy

Robert F. Barry, a member of the senior class at Newton High School, left for the U. S. Naval Training Station at Sampson, New York on Thursday. Bob, as he is familiarly known, was a member of the Newton High School baseball and hockey teams, and for the past three seasons was the catcher for the West Newton team of the Twilight League; he was also a member of the St. Bernard's C. Y. O. basketball team this past winter. He is a Past Captain of Newton Squadron, Sons of the American Legion, and is the son of Mr. and Mrs. Francis J. Barry of 233 Jackson road, Newton. The senior Mr. Barry served overseas with the Navy in World War I, and is a Past Commander of Newton Post No. 48, American Legion.

Hospital School of Nursing Graduation Exercises June 14

Graduation exercises of the 57th Class of the Newton Hospital School of Nursing will be held on Thursday afternoon, June 14, at 4 o'clock in Winslow Hall, Lasell Junior College, Auburndale.

Rev. J. Burford Parry of the Wellesley Congregational Church will give the invocation and Rev. Robert Clyde Yarbrough of the Second Church in Newton, West Newton, will address the class.

Miss Mabel McVicker, principal of the School of Nursing, will present the class and Mr. Clifford H. Walker, president of the Board of Trustees will confer the diplomas. Presentation of the Hospital Aid Fellowship and Mary M. Riddle Scholar awards will be made by Mrs. Theron B. Walker, president of the Hospital Aid Asociation, and Miss Mary E. G. Bliss, president of the Alumnae Association of the Newton Hospital School of Nursing.

On Sunday evening, June 17, Baccalaureate Services will be held at 8:15 in St. Mary's Church, Newton Lower Falls. Rev. Richard P. McClintock of the Church of the Messiah, Auburndale will give the Baccalaureate Sermon.

On Saturday evening, June 16 a formal dance in honor of the graduating class will be held in the Nurses' Home.

N. H. Junior Woman's Club Elects Officers

The Newton Highlands Junior Woman's Club brought the year to a close by electing new officers for the coming season. The new president, following Constance Wheeler, is Gertrude Nightingale. The other officers are Dorothy Hunter, vice president; Leone Searway, secretary; Virginia Vaughan, treasurer, and the senior advisors are to be Mrs. Allston T. Budgell and Mrs. Ralph Tailby.

Miss Nightingale, Mrs. Budgell and Mrs. Tailby recently attended a tea held at the Hotel Statler by the Massachusetts Federation of Women's Clubs in honor of the new junior presidents and senior advisors. The sixty junior woman's clubs from all over the state were represented.

Saturday, June 2, the members of the Newton Highlands club went to Cushing General Hospital, with the Newtonville juniors, to visit with wounded soldiers.

The club will not hold monthly meetings during the summer months, but will resume functioning in September with a Get-Acquainted Tea for the new and old members.

Few Vacancies Available At Camp Day

Furniture for the living quarters of several members of the camp staff at Camp Frank A. Day is urgently needed, it was announced yesterday by Frank M. Simmons, Camp Director. Included in the needs are beds, bureaus, chairs, tables, and lamps.

Only ten places remain at camp for boys for the first three-week period. One hundred and forty-one boys have already made their reservations and every indication points to the largest camp season in recent years. There are still a few vacancies for the last six weeks, but applications are coming in daily and these places will be filled within the next two weeks.

The program at Camp has been well planned by the camp staff who have been meeting during the past several weeks. Business Manager Ralph Fellersen has assured the Camp Committee that sufficient food supplies will be available to give the campers an excellent daily menu.

NEW CITIZEN

Ensign and Mrs. LeRoy George Seils announce the birth of a son, Richard Mather Seils, on Thursday, June 7, at the Chelsea Naval Hospital. Mrs. Seils was formerly Julia Carolyn Mather, daughter of Professor and Mrs. Kirtley F. Mather of Newton Centre. Ensign Seils is attending the Naval Communications School at Harvard.

MAMMOTH OPEN AIR
PENNY SALE
1c — 1c
THURSDAY - JUNE 14th
Aid Of
Our Lady, Help of Christians Parish
PARISH GROUNDS WASHINGTON Cor. ADAMS ST. NEWTON

Admission FREE | Nothing Over ONE PENNY | $1000.00 Attendance Prize | Hundreds of PRIZES | PLENTY of SEATS

WASHING MACHINE - 8 TUBE CONSOLE RADIO - ELECTRIC IRONER - BED ROOM SET - DESK TYPE ELECTRIC SEWING MACHIN - HOPE CHEST - KITCHEN SET - LAMPS - AUTOMATIC TOASTERS - ELECTRIC IRONS - VACUUM CLEANER - TABLES CHAIRS - SHEETS - KENWOOD BLANKETS, ETC.

HUNDREDS OF OTHERS - ONE PENNY EACH
DON'T MISS IT! STARTS 8:00 P.M.
(Donated by a Friend)

STONE INSTITUTE and NEWTON HOME for AGED PEOPLE

277 Eliot St., Newton Upper Falls, Newton, Mass.

This Home is entirely supported by the generosity of Newton citizens and we solicit funds for endowment and enlargement of the Home.

DIRECTORS

Mrs. Arthur M. Allen
Mrs. George W. Bartlett
Mrs. Stanley Bolster
Albert P. Carter
Mrs. Albert P. Carter
William F. Chase
Howard P. Converse
Marshall B. Dalton
Mrs. M. B. Dalton
Mrs. James Dunlop
Mrs. W. V. M. Fawcett
Mrs. Marjorie M. Gardiner
Mrs. Paul M. Goddard
Frank J. Hale
Mrs. W. E. Harding
Mrs. Fred R. Hayward
T. E. Jewell
Seward W. Jones
Mrs. Arthur W. Lane
Robert H. Loomis
Mrs. Elmore J. MacPhie
Donald D. McKay
Metcalf W. Melcher
Mrs. M. W. Melcher
John E. Peakes
Mrs. John E. Peakes
George E. Rawson
Mrs. George E. Rawson
William H. Rice
Mrs. Frank L. Richardson
Miss Mabel L. Riley
Mrs. Charles A. Sawin
Mrs. Charles L. Smith
Mrs. George S. Smith
Clifford H. Walker
Thomas A. West

METCALF W. MELCHER, President
147 Lake Ave., Newton Centre
ROBERT H. LOOMIS, Treasurer
190 Forest Ave., West Newton

Prescription Medicine

IS THE PRODUCT OF PROFESSIONAL COLLABORATION.. IT IS THE ONLY MEDICINE THAT CAN BE MADE UP *AFTER* THE PHYSICIAN'S EXAMINATION AND ANALYSIS OF YOUR INDIVIDUAL NEEDS.

Hubbard's
Newton's Prescription Pharmacy
425 CENTRE ST.
NEWTON
Opposite Library

Bathing Beauties from Newton's

Here at our store are all the fashions and accessories to dress you for your beach life. Picked for prettiness and practicability, they're seaside smartness at little price!

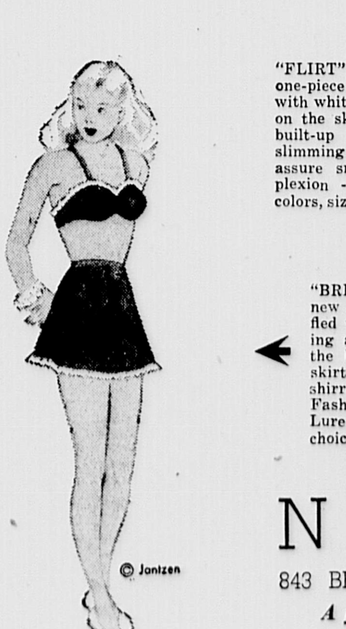

"FLIRT" — A smooth little one-piece Velva-Lure suit with white cotton ruffled trim on the skirt bottom and the built-up bra top. The hip-slimming flare is panelled to assure smooth fit. In complexion - flattering colors, sizes 32 to 44. **$9.95**

"BREATHLESS" — A gay new midriff style, with ruffled white cotton trim forming a contrasting edging on the bra top and the flared skirt bottom. The smartly shirred bra ties in the back. Fashioned of sleek Velva-Lure in a good color choice, sizes 32 to 38. **$8.95**

NEWTON'S
The Fashion Centre of Newton
843 BEACON ST., NEWTON CENTRE
A few doors from S. S. Pierce Co.
Telephone LASell 7400

BACK THE MIGHTY 7th WAR LOAN - - - - BUY BONDS!

THE NEWTON GRAPHIC

NEWTON'S LEADING NEWSPAPER — ESTABLISHED 1872

VOL. LXXII. No. 37. NEWTON, MASS., THURSDAY, JUNE 14, 1945 Single Copies 5c; $2.50 Per Year

(Photo by W. B. Hay)

NEW NEWTON RED CROSS GRAY LADIES —Members of the latest class of the Newton Red Cross Gray Ladies, who were graduated at the Newton Hospital. Front row, left to right—Mrs. Nicholas Trent, Mrs. Ralph Stober, Mrs. Clifford Cunningham, Mrs. W. B. Chase and Miss Mary Pattee. Rear, left to right—Mrs. Kirkwood Brown, Mrs. Marian Balanda, Mrs. W. F. Burbank, Mrs. George Sweeney, Mrs. W. L. Bowditch, Mrs. Richard V. Ewer, Mrs. Albert C. Blunt, Mrs. Gordon S. Heath, Mrs. Robert Bolan and Mrs. C. Allen Fisk.

AWARD WINNERS ANNOUNCED AT HIGH SCHOOL GRADUATION EXERCISES

Photo by Branzetti

MISS ESTELLE G. MARSH, President of the Newtonville Woman's Club was elected Corresponding Secretary of the Massachusetts State Federation of Women's Clubs at the annual Business meeting Thursday at the Y.W.C.A., Boston. Miss Marsh is also Third Vice President of the Newton Federation of Women's Clubs.

Bill Filed for Abolition of The Presidential Primary

—o—

For the past several years, immediately following the presidential primaries the newspapers in the Commonwealth have made numerous comments, and the city and town clerks' associations and former governors have commented publicly on the futility of holding presidential primaries. Editorial comment and statements made by election officials in various communities have placed the cost of the vote cast at the presidential primaries as high as $7.80 per vote. The legislative committee on election laws fully cognizant of the almost total lack of public interest in the presidential primaries and realizing the importance of cre-

(Continued on Page 3)

United War Fund Pops Night, Monday

—o—

POP'S NIGHT of the Greater Boston United War Fund will be held on Monday, June 18, and more than 100 Newton campaigners will be in attendance. Among those who have engaged tables are Mr. and Mrs. Dwight C. Arnold, Mr. and Mrs. Morris L. Brown, Mrs. David D. Bloom, Mr. and Mrs. F. Wadsworth Busk, Mr. and Mrs. Ralph W. Conant, Mr. and Mrs. Arthur D. Cronin, Mrs. Gordon W. Daly, Mr. and Mrs. Lawrence

(Continued on Page 2)

LeBlanc Elected Nat. Bank Asst. Cashier

LOUIS G. LeBLANC

The directors of the Newton National Bank have announced the election of Louis G. LeBlanc as Assistant Cashier.

Mr. LeBlanc began his banking career in 1920, with the Provincial Bank of Canada. From 1924 to 1933 he was employed by the

(Continued on Page 5)

7th War Loan Cavalcade in Newton Saturday, June 23

Sponsored by the Savings Banks of Newton

The Mighty 7th Cavalcade, sweeping back and forth across the State, one of the greatest collections of heavy military equipment to be placed on display outside a military post in this state, will visit Newton on June 23rd under the auspices of the three Savings Banks of the city. The Cavalcade will come from Watertown to Newton where it will be stationed at Washington street and Centre avenue from about 11 a.m. to 12:30 p.m., then proceed to Newton Centre at about 2 p.m. to 3:30 p.m. at Centre Green and will be at West Newton at the large parking space in rear of Police Headquarters at 4 p.m.

Preceded by a sound truck to announce its arrival in each of the communities, the Cavalcade will include a 25-ton German Mark H Tank armed with a gun comparable to the U. S. 75 mm. Howitzer and several lighter guns, and a PT Boat Engine, cut away to show its operating parts. In addition, there will be an Air Forces Jet Bomb, the newest weapon now being used against the Japanese, and many pieces of Naval ordnance. One of the most interesting exhib-

(Continued on Page 2)

N.H.S. Class Holds 50-Year Reunion

—o—

The 50 year reunion of the Class of 1895 of the Newton High School was held at the Hunnewell Club, Newton last Friday evening. More than fifty members of the class were present at the dinner.

Mr. Raymond Green, principal of the Newton High School was the chief speaker of the evening.

Over 100 pictures of members of the class were mounted and on exhibition including athletic groups, clubs, and the artillery field gun of the 90's when military drill was in vogue.

An original poem by A. S. Partridge was featured. Statistics of the class were read by the secretary, Miss Mabel Melcher. Clarence V. Moore presided with Hon. Edwin O. Childs as Toastmaster.

The new executive committee of A. S. Partridge, Chairman, Mrs. Luther Paul, Miss Francis Nickerson, C. V. Moore and Mabel F. Melcher, Secretary.

Dr. Lichliter Will Conduct Union Summer Services

DR. McILAR H. LICHLITER

For the tenth year, six churches of Newtonville and West Newton unite for worship during the summer. The Rev. McIlyar Hamilton

(Continued on Page 2)

Ration Board Closed Saturdays for the Summer

—o—

The Newton War Price and Rationing Board announces that beginning Saturday, June 16, its offices will be closed all day Saturday, continuing throughout the summer.

On Tuesdays the Board offices are open to the public from 2 p. m. to 9:30 p.m., other days all day as at present.

The Ration Board will be closed all day Monday, June 18, in observance of Bunker Hill Day.

714 RECEIVE DIPLOMAS AT DICKINSON STADIUM

Diplomas were presented to 714 members of the senior class of the Newton High School at the graduation exercises held Saturday evening in the Dickinson Stadium, Newtonville. Included in this number were 13 members of the class who completed their courses in the U. S. Armed Forces Institute and Service Training Courses.

Preceding the exercises a musical program was given by the Newton High School Band under the direction of James H. Remley, director of Music Education and Wm. L. Winston, band instructor.

The invocation was given by Dr. Kalman Friedman, of Temple Emanuel, Newton Centre and the principal address was by Rev. J. Gordon Gilkey, D. D., pastor of the South Congregational Church, Springfield, who was introduced by Dr. Homer W. Anderson, superintendent of schools. The subject of Dr. Gilkey's address was "The World Young People Will Face."

Robert E. Garrity, Jr., president of the class announced the class gift to the school of a therapy machine and $200 to the Social Room.

Presentation of the Senior Cups

(Continued on Page 6)

Wounded, Receives Purple Heart

—o—

FRAMINGHAM, Mass. — Herbert E. Brayman of 1326 Center street, Newton Center, was awarded a Purple Heart at Cushing General Hospital today. Col. F. V. Kilgore, MC, commanding officer, made the presentation.

Wounded in action in Germany on November 2, he has been a patient at Cushing since May 19.

Newton Centre Miss Enters 'Miss Fighting Lady' Contest

—o—

The members of the crew of the U.S.N. Aircraft Carrier known as "The Fighting Lady" has written to "LIFE" magazine asking the aid of Life's publishers in finding a typical American girl to be chosen as "Miss Fighting Lady."

As a result "Life" has announced that it will receive entries in the contest through July 21. Contestants are requested to send photographs to the Publishing Co. at Rockefeller Center, N. Y.

Entered in the contest is Miss Betty Conners of Newton Centre. Upon the ship's arrival in the U. S. the crew hopes to be allowed to give a ball in honor of the girl chosen as "Miss Fighting Lady."

Savings Bank Clock Promotes Sale of War Bonds

—o—

The Newton Savings Bank, 286 Washington street, Newton, Massachusetts is focusing the attention of its customers on the Seventh War Loan Drive by using the "Kalok Clock" to promote the sale of War Bonds.

A projector, located in the balcony, projects a brilliantly lighted cricle, representing a clock face,

(Continued on Page 2)

July 4 Celebration Planned for Newton Centre

—o—

Revival of the "old-fashioned Fourth" of July, but minus fireworks, is being planned by the Newton Centre Improvement Association, Raymond C. Baker, Recreation Committee chairman, announced today.

In cooperation with Newton Recreation Commissioner F. Ewing Wilson, the Improvement Association has scheduled a program

(Continued on Page 2)

Community Council Summer Volunteer

VOLUNTEERING VACATION DAYS to help in summer playtime programs, Miss Barbara Tomb, daughter of Mr. and Mrs. John M. Tomb of 167 Lake avenue, Newton Centre, checks the countless opportunities to assist with playgrounds, picnics, hikes, games, craft and block parties. A student at Smith College, Barbara is one of the first Newton girls to sign up for the summer. An urgent need for summer volunteers from 15 to 45 is stressed by the Newton Community Council, 93 Union street, Newton Centre, LAS. 5121, where applications will be welcomed.

Sanding Machines and Wallpaper Steamers **Rented**

PAINTING and DECORATING

Most modern Paint and Wallpaper show rooms in New England.

Full line of MODENE PAINTS and latest 1945 Wallpaper patterns.

CHARLES COSTA & CO.

210 Sumner St., Newton Ctr. Opp. Post Office BIG. 9852

PAINTING and DECORATING

(Interior and Exterior)

Hundreds of satisfied Newton customers . . . our finest recommendation.

THE HARDEL CO.

258 Park Square Bldg. Boston DEV. 7174

ROLLY ROGERS

and His Famous "TODAY'S BAND OF TOMORROW"

RETURNS FOR THE SEASON TO

MOSELEY'S ON-THE-CHARLES

Now Under Complete New Management

SATURDAY, JUNE 23

Watch This Space Next Week For Details

Broiled

OVER CHARCOAL

You'll like it at

Sutton's in Allston

YOUR RADIO

EXPERTLY REPAIRED

All Types — Reasonable Rate

HIGHLAND SUPPLY & SERVICE

23 Lincoln St., Newton Highlands LASell 4800

Dr. Charles H. Veo

(D.M.D. Harvard Univ.)

DENTIST

EMERGENCY REPAIR SERVICE

76 Otis St., Newtonville BIG. 7033

NEEDHAM FLOOR SERVICE

Specialists In

REFINISHING FLOORS

Washed - Waxed - Polished

All Modern Equipment Used

For Prompt Service Call NEEdham 2522

WE AIM TO PLEASE

MASONRY REPAIRS

Steps, Walks, Walls

ETC.

Established 26 years in Newton

A. SONSINI - LAS. 4955

142 Jackson St., Newton Centre

OFFICE POSITIONS

NEWTON

RAYTHEON

TRADE MARK

Call BIGelow 7500 Ext. 46

1. **STENOGRAPHER** as assistant to executive secretary. Fine opportunity for experience and opportunity to continue with company.
2. **STENOGRAPHER** for Works Laboratory. Interesting work. 48-hour week. Saturday afternoons off.
3. **STENOGRAPHER** for Tube Design and Development Department. Girl must be familiar with general office routine. Fine opportunity and good pay.
4. **COMPTOMETER OPERATOR.** No experience necessary. Splendid working conditions and excellent pay.
5. **STENOGRAPHERS** for general office work. Very little knowledge of stenography necessary.

Or Apply at Employment Office

55 CHAPEL STREET NEWTON

REMOVAL NOTICE

Dr. F. A. Jasset

Podiatrist

from

80 WALNUT PK, NEWTON to NATIONAL BANK BLDG. 392 CENTRE ST., NEWTON ROOM 3

Tel. BIG. 4560

Appliance Repairs

WESTINGHOUSE SALES and SERVICE

Repairs on all makes of Electrical Appliances — Washing Machines, Vacuum Cleaners, Toasters, Irons and Irons, Lamps and Cords, Mixers, Small Motors, etc.

NEWTON ELECTRIC APPLIANCE CO.

817 Beacon St. Newton Centre

For Prompt Service call LAS. 4931

DECORATE NOW!

INTERIOR and EXTERIOR

STYLE your home . . . with PAINT and PAPER

Satisfaction Guaranteed

H. Norman & Co.

PAINTERS-DECORATORS

120 Boylston St. - Boston DEVonshire 9483

Quantities may be less BUT Quality Remains at the Same HIGH STANDARD

Helen Cross Bakery

next to Brigham's, Newtonville BIGelow 9341

PICTURES FRAMED

MIRRORS RESILVERED

BROKEN GLASS REPLACED

NEWTON GLASS CO.

302 Centre Street, Newton BIGelow 1268

RECORDS

As complete a stock as you can find around Boston of VICTOR -- COLUMBIA DECCA, etc.

GUARANTEED RADIO SERVICE

HALE'S

TWO STORES

1251 Centre St. Newton Ctr. LAS 2621

252 Washington St. Wellesley Hills WEL. 1193

INTERIOR and EXTERIOR

PAINTING and PAPERHANGING

John R. DAY & Son

85 Maple St., Needham Needham 1593

HEADQUARTERS FOR MORTGAGES

Lowest Rates — Convenient Payments

At the bank which has financed more homes *than any other institution in this locality.*

NEWTON *Savings Bank*

286 Washington Street at Newton Corner

Newton's Oldest Bank

BIG. 5711 LAS. 4303

"TRAINING FOR POSITIONS and PROMOTION"

NEWTON SECRETARIAL SCHOOL

313 Washington Street Newton 58, Massachusetts

THE MIGHTY 7th WAR LOAN

MATCH THEIR SPIRIT WITH YOUR DOLLARS

Newtonville Wine Shop, Inc

821 Washington St., Newtonville Sq. LASell 1740

WHILE THEY'RE AWAY

FIGHTING - TRAINING

They want to know what's going on in Newton

"WHAT'S COOKIN' IN NEWTON"

GIVES THEM THE NEWS THEY WANT!

Free with GRAPHIC Next Week

CHECK UP YOUR CAR

IT HAS TO LAST A LONG TIME

Our mechanics are experienced on all makes of cars, our equipment is most modern and complete.

Silver Lake Chevrolet Co.

444 Watertown St., Newton BIGelow 5880

THE MIGHTY 7th WAR LOAN

HAVE YOU BOUGHT YOUR 7th WAR LOAN BONDS?

Drive Ends June 30

Our fighting men will do *their* job. We must do ours.

Back THEIR Spirit with YOUR Dollars

IF YOU HAVE AN INCOME, YOU HAVE A QUOTA IN THE MIGHTY 7th WAR LOAN

BONDS FOR SALE AT EVERY OFFICE

NEWTON-WALTHAM BANK AND TRUST COMPANY

(Member Federal Deposit Insurance Corporation)

Auburndale, Newton, Newton Centre, Newton Highlands, Newtonville, Waban, West Newton, Waltham, Main St., Moody St.

The Newton Graphic

(Consolidated With Which Is The Town Crier)
"Newton's Leading and Oldest Newspaper"
Established 1872
Published Weekly on Thursdays

Office 11 Centre Avenue, Newton — P. O. Building
Mail Address: Box 205, Newton 58, Massachusetts
Telephone LASell 4354

John W. Fielding, Manager

PHILIP O. AHLIN
Editor and Advertising Manager
Telephone Evenings, Sundays, Holidays—DECatur 0118

Entered as second-class mail matter at the post office at Boston, Mass., under the Act of March 3, 1879

PARAMOUNT
NEWTON CORNER
LASell 4180

Sunday-Monday-Tuesday-Wednesday
4 DAYS
June 17-18-19-20
Dennis Morgan
Raymond Massey
"God Is My Co-Pilot"
Jack Haley - Ann Savage
"Scared Stiff"

Thursday-Friday-Saturday
3 DAYS
June 21-22-23
Joel McCree - Gail Russell
"The Unseen"
Tullulah Bankhead
William Eythe
"A Royal Scandal"

Saturday Matinee
Serial: "MANHUNT MYSTERY"

WEST NEWTON
WEST NEWTON SQUARE
LASell 3540

SUN. thru TUES. JUNE 17-9
Wallace Beery - James Gleason
"THIS MAN'S NAVY"
—Also—
Laurel and Hardy
'Nothing But Trouble'

WED. thru SAT. JUNE 20-23
Veronica Lake - Sonny Tufts
'BRING on the GIRLS'
—Also—
Bela Lugosi
Zombies on Broadway

MATS 1:30 EVES. 7:45
Continuous Sundays and Holidays

Ruane Flowers

77 Walnut Street, Newtonville — Big. 0600

GREATER BOSTON'S MOST REASONABIE FLORIST

BABSON INSTITUTE

ANNOUNCING TWO MORE
Two Months' Resident Schools

EXCLUSIVELY FOR ADULTS

SECOND SCHOOL BEGAN JUNE 5, 1945,
ENDING JULY 31, 1945
ENROLLMENTS NOW ACCEPTED

THIRD SCHOOL BEGINNING AUGUST 6, 1945,
ENDING SEPTEMBER 29, 1945

- Unusual Opportunity for Adults to Become Well Informed on Current Problems of Estate Management.
- Parents' Opportunity to Prepare Now for Advising Sons, especially Service Men, on Business Opportunities, Financial Protection, Education, and other Post-war Adjustments.
- Course covers: Wills, Trusts, Insurance, Real Estate, Investments, Taxation, and Outlooks. Many of the lecturers on these subjects are from prominent business firms and organizations.

Costs: Non-Resident Day Students, $150 For The Two Months

Write: DIRECTOR OF ADULT COURSES,
BABSON INSTITUTE
BABSON PARK, MASSACHUSETTS
or
Telephone: WELlesley 1200

GOOD BUSINESS

by Edgar A. Guest

If I possessed a shop or store, I'd drive the grouches off my floor! I'd never let some gloomy guy offend the folks who come to buy; I'd never keep a boy or clerk . . . with mental toothache at his work, nor let a man who draws my pay drive customers of mine away. I'd treat the man who takes my time . . . and spends a nickel or a dime with courtesy, and make him feel that I was pleased to close the deal. Because tomorrow, who can tell? He may want stuff I have to sell. And in that case, then glad he'll be to spend his dollars all with me. The reason people pass one door . . . to patronize another store, is not because the busier place . . . has better silks, or gloves, or lace, or special prices, but it lies . . . in pleasant words and smiling eyes; the only difference, I believe, is in the treatment folks receive!

NEWTON BUICK COMPANY
371 WASHINGTON ST., - - - NEWTON
Established 1913
Faithfully serving the public through two wars.

Politics With Color

by P. W. C.

(The opinions expressed in this column are the writer's own, and do not necessarily reflect the opinions or policy of this newspaper—Editor's Note).

Governor Tobin

Governor Tobin has been having a difficult time with our State Legislature. First and foremost, our legislative body has seen fit to ignore all the recommendations made by the Governor for increasing the state's revenue. These included upping the tax on liquor, cigarettes, business income and horse and dog-tracks. Another vital recommendation was the abolition of the state tax of $6,800,000. This latter was for the purpose of relieving the excessive burden on real estate throughout the commonwealth. The Governor's most recent rebuff was when the Legislature decided to freeze salaries of state employees during the legislative recess. The appointment of any new permanent state employees during this period would also be prohibited.

Time will tell whether or not the Legislature has acted wisely. Democratic partisans, of course, have indicated that all these rebuffs were largely political, due to the majority of Republicans in the Legislature. I am inclined to doubt that, despite the fact that one or two of his ideas seemed to me to have merit.

Democratic Gossip

It is being rumored that Senator David I. Walsh will retire next year and that Gov. Tobin will be given the honor of following in his foot-steps, provided, of course, that the latter can defeat the G.O.P. candidate. If this happens, Paul Dever will run for Governor against Lt. Governor Robert F. Bradford. That would prove quite a contest, especially if Dever should reveal a substantial war record by the time he returns to civil life.

Now, if the Governor emerges from his battle with the Legislature a less popular figure than he was on election day, it is quite possible that Henry Cabot Lodge may decide that his old Senate seat looks more interesting than a gambling shot at the Governorship. Then we would have a battle royal between two handsome, dashing men—Tobin and Lodge. Both are excellent speakers and both have tremendous appeal to the ladies. Col. Lodge should have a slight edge, due to his very fine war record, which Gov. Tobin, of course, is not in a position to duplicate.

I realize, incidentally, that gossip has it that the late President Roosevelt insisted that Tobin should carry on as Mayor of Boston and then run for Governor, in order to strengthen the New Deal forces in the 1944 election. That makes sense and is quite possibly true. However, it is also true that Gov. Tobin may have been more benefited by the Roosevelt candidacy than Mr. Roosevelt was by the Tobin candidacy.

Congressional Salaries

Congress appears to have started something when it gave its members increased expense accounts in lieu of a salary increase. You will read that the Senate stood on its dignity and declined to intervene or to do the same thing for its own members. Soon afterwards, President Truman indicated that Congressmen should be paid at least $15,000 per year and possibly even $25,000. The White House has now discovered that this might not be such a wise move AT THIS TIME, owing to the desire to hold the Little Steel wage-line. Also, there were a number of salary increase bills before Congress, including the very worthy raise for Postal Employees. This latter has long been overdue. How could Congress refuse ANY wage raises at the very time when it was giving itself a Christmas present, The net result has been that the word has gone out that Congress should be satisfied with a raise to $15,000, only and that even that might well be deferred until the present emergency is over. 'Nuf ced.

New Police Chief

Congratulations to our new Police Chief, Nicholas Veduccio, who has been serving as Acting Chief ever since the unfortunate death of Chief Hughes last September. He has had a very rich experience and is highly regarded by all who know him. It is too bad that the matter had to drag along for so many months. However, that very delay has given the new Chief an opportunity to show his wares to the public, which seems to be quite satisfied with the appointment.

Our Vice President

For a few weeks I propose to try an experiment and pose one question at the end of this column. These will NOT be trick questions, but will refer to people or organizations or events with which most of us should be familiar.

The first question is a tough one. It may start some heated arguments. However, there is but one correct answer.

WHO is our Vice President of these United States?

P.W.C.

Newton Boy Liberated From German Prison Camp

Lt. Ralph Hinckley, a prisoner in a German camp since the summer of 1944, is now in Paris and enjoying his first taste of liberty in many a month. He will soon be on his way home and, in the meantime, has been in direct touch with his mother, Mrs. Mercer Hinckley of Page road, Newtonville.

In a letter written from Paris on June 2, he writes this about the Red Cross, "The Red Cross is still taking the lead in making things easier for us. Honestly, Mom, they have done and are doing one of the biggest and best jobs of all in this war. No matter where a guy may be—from a prison camp in Germany to a rest leave in England or the continent, that bright red cross is there lending a strong right arm when needed in the pinches or when things are all O.K. A big cheery smile and 'Are you having a good time?' and 'May we help you?' Believe me, if ever there is a 'home away from home' a Red Cross Club or Hotel in the E.T.O. is it."

Exhibition and Tea by Pupils Of Studio School of Art

(Photo by Ralph Rosenthal)

GROUP OF JUNIORS of the Studio School of Art exhibiting their work this week at the Fourth Annual Exhibition and Tea in Boston. Left to right, seated, Shirley Shields of Newton, Jane Lynch of Auburndale, and Rita Colantuono of Newton Lower Falls. Standing, rear, Audrew Brooks of Newton.

Several Newton girls are among the Junior Class of the Studio School of Art, who are showing their paintings, drawings and art work at a private tea and the fourth annual exhibition to be held at the school, Studio No. 307, Fenway Studios, 30 Ipswich street, Boston, on next Sunday, June 17, 1945. Audrey Brooks, Rita Colantuono, and Shirley Shields of Newton, and Jane Lynch of Auburndale, the advanced group of Juniors, who have been busy every Saturday morning during the past year, will exhibit oils, charcoal work, and pastels, as well as linoleum black-prints. Ethel Shovelier, Patricia Fay, Carol Bryant, Betty Morse, Janet Rodgers, Barbara Glazier and Joan Pedulla of Belmont, and Sheila Malone of Cambridge will also show charcoal and pencil drawings, water colors, pastels, linoleum block-prints, and museum study work. Some adult work is also included in the show. The Juniors will serve as hostesses at the private showing. The exhibition will be open to visitors from 4:30 to 6:30 p.m. from July 18 through July 20. The director of the Studio school, Miss Elizabeth J. Moynahan, B.S.E. of Belmont, is a well-known portrait painter and teacher in the Boston been exhibited frequently in Boston galleries.

Cavalcade—

(Continued from Page 1)

its will be a Booby Trap exhibit especially built by the famous Navy Seabees which will show many of the devices used by the enemy to delay the advance of our troops. These devices will be demonstrated by a crew of Seabees.

Major Alex Smith is in charge of the Cavalcade whose personnel will include a 1st Lieutenant, a Seabee Chief, seven soldiers and two Seabee Gunners. In addition, the group will be accompanied by two veteran heroes recently returned from the front, who will speak at the Bond Rally.

Plans for the Cavalcade's visit are in charge of the Newton Savings Bank, West Newton Savings Bank and Newton Centre Savings Bank, assisted by George W. Sweet, Chairman of the War Finance Committee. The public is invited to attend the special bond rally and it is hoped that they will come prepared to buy those extra War Bonds which are necessary to the success of the campaign.

The Cavalcade is being sent through the state by the Savings Banks Association of Massachusetts as a part of their contribution to the 7th War Loan Drive.

At the Bond Rally members of the staff of the Savings Banks will sell bonds from a booth erected on one of the Cavalcade trucks.

Pops Night—

(Continued from Page 1)

B. Damon, Mr. and Mrs. Allan D. Duff, Mr. and Mrs. Marcel Durot, Charles B. Floyd, Maynard Hutchinson, Mr. and Mrs. G. Herbert Marcy, Mr. and Mrs. W. R. Mattson, Mr. and Mrs. Charles H. Myers, Mr. and Mrs. Edward B. Peters, Jr. and Mrs. Thomas E. Shirley, Mr. and Mrs. Norman H. S. Vincent, Mrs. Sinclair Weeks, patronesses, and Mr. and Mrs. John S. Whittemore.

The program has been especially arranged for the occasion, and a feature of this program will be the playing of Gershwin's "Rhapsody in Blue" with Leo Litwin as soloist. It will be the first "Old Timers'" night of the year, and many of the old-time favorites will be sung by those in attendance.

Awarded Bronze Star Medal

Technician Third Grade Robert E. Dolan, son of Mr. and Mrs. Thomas F. Dolan of 48 Pembroke street, Newton, has been awarded the Bronze Star Medal in Italy for "meritorious service" in combat.

Before going to Italy he saw service in the North African campaign.

Services—

(Continued from Page 1)

Lichtliter, D.D., will be the summer minister for the third consecutive season.

Dr. Lichliter was minister of Central Church from 1919 to 1924 and then, for eighteen years, served the First Congregational Church of Columbus, Ohio. In 1942, after forty-two years of service, Dr. Lichliter retired from the parish ministry and came to Boston as one of the executives of the Supreme Council 33 degree of Scottish Rite Freemasonry, specializing in ritual research and editorial work. He is an affiliated member of the American Unitarian Association and a lecturer in Homiletics in Boston University School of Theology.

Because of a necessary absence on August 5th and 12th, his place will be taken by his son, the Rev. James M. Lichliter, rector of Emmanuel Church, Webster Groves, St. Louis.

The summer ministers will be available for pastoral service in emergencies for which our regular ministers are not needed or cannot be reached. Telephone numbers: Asp. 5550 and Han. 9195. Residenct, 1080 Beacon street, Brookline. Office: 1117 Statler Building, Boston.

During July these services will be held in The Second Church of Newton, West Newton, and through August and the first Sunday in September in Central Congregational Church, Newtonville, and the hour of service will be 11 o'clock.

The cooperating church and ministers are: Central Congregational Church of Newton, Rev. Randolph S. Merrill; The Church of the New Jerusalem, Rev. Horace W. Briggs; The Newtonville Methodist Church, Rev. Hamilton M. Gifford; The First Unitarian Society in Newton, Rev. Herbert Hitchen; Lincoln Park Baptist Church, Rev. William E. Blake; The Second Church in Newton, Rev. R. Clyde Yarbrough.

The sermon topics during July will be as follows: July 1, America Speaks to the World; July 8, The Non-Futility of the Individual; July 15, The Primacy of the Individual; July 22, The Accent of Assurance; Jul 29, Re-Vitalizing Tradition.

William P. Helms will direct the music with Eleanor Vaughn Smith as organist; soprano, Esther J. Kendall, Marion Green; contralto, Ruth Perkins, Barbara Ziegler; tenor, William P. Helms, Thomas C. Cooper; bass, Paul C. Scarborough, Carl E. Erlanson.

Clock—

(Continued from Page 1)

onto the wall above, and back of the tellers windows. By means of an ingenious mechanism in the projector, the hands of the clock are shown only on the margin of the circle and show the correct time every minute of the day. The entire center of the clock image displays War Bond slogans which are changed every few seconds. Some of these slogans—both illustrated and plain are:

"You insure your future when you buy war bonds."

"Keep your War Bonds in the fight; Bonds cashed in Don't help to win."

"Buy the extra War Bonds here."

"When you buy War Bonds, you're saving, not giving."

Bank officials believe that this unusual method of reminding customers of the Seventh War Bond Drive has resulted in many purchases.

NEWTON In The Past

NEWTON IN THE PAST
55 Years Ago
Newton Graphic, June 13, 1890

—o—

The Western Union Telegraph Co., has an instrument in operation at the Upper Falls station, thanks to the petitioners of a while ago. Now all that is needed is a new depot.

—o—

Prayers for those at sea and Thanksgiving for safe returns are very often heard in the services in Grace Church, Newton, these days.

—o—

Subscribers to the telephone service have complained considerably that when they asked for a number, as, for instance, 190-3, the operator failed to repeat it back to them, and so they did not know whether they had been understood or not. The officers of the company say to subscribers: When that happens hang up your telephone and ring sharply again. The result of this course is that the full force of the ring will then go into the operator's ear (subscribers know how it feels) and a few prescriptions of this sort will effect a cure.

—o—

Every lady should taste the new and delicious cereal, Rex wheat, cooked and served free, with cream, all next week at the store of Howard B. Coffin. Adv.

—o—

Newtonville square is now the rendezvous for 13 telegraph, telephone and electric railway poles.

—o—

50 Years Ago
Newton Graphic, June 14, 1895

—o—

The Free Library has made another new departure and will circulate the current numbers of the magazines, the same as books. This is a popular move, as the demand is already greater than the supply. The shelves of new books, placed for public inspection, are very liberally patronized, and few popular books remain there long.

—o—

Forest Grove is now open to the public and will doubtless receive generous patronage from the Newton Villages the present season. Manager H. P. Bartlett has erected a mammoth pavillion for dancing and also has a famous "Merry-go-round" which is a delight to the children and their elders as well.

—o—

The Hopewell Railroad Company has moved to Highlandville. It has been recently occupying the building formerly occupied by the U. S. Fireworks Co. Upper Falls item.

—o—

Now that the thermometer is once more getting ambitious to rise in the world a good many young men are asking themselves why our city fathers do not make an appropriation for a bath house on the shores of Crystal lake. Other cities have long since discovered the benefit to be derived from such institutions. May be the ladies who believe in woman's rights would want one too. But any way, lets have a bath house and have it quickly.

—o—

25 Years Ago
Newton Graphic, June 14, 1920

Many residents of this city will be sorry to hear that Mr. George H. Elis of West Newton has discontinued his retail milk business and turned his deliveries over to H. P. Hood & Sons, who will for a time deliver the Wauwinet Farm milk.

—o—

The Newton Theological Institution, held its 95th Commencement exercises Thursday in the Newton Centre Baptist Church, and graduated a class of 19 men.

July 4th —

(Continued from Page 1)

which gets under way at 10 a.m. and continues until 10.30 p.m., and includes events for children from a few months old to djraft age.

"The Board of Directors were of the opinion that the athletic and other events formerly held on the Fourth should not have been permitted to lapse," Mr. Baker said. "The directors felt this should be an important annual function of the Association and that no better time than now could be chosen to revive the event. Many children will not be able to go away this year, either because their fathers are with the armed services or because their parents are active in war work. Therefore, it becomes a duty for Newton Centre adults to see that the children enjoy this important day."

The "old-fashioned Fourth" will open at the Newton Centre playground with doll and baby carriage parades, a pet show (all varieties) and novelty races. A two-hour swimming meet will be held at Crystal Lake, with more athletic events back at the playground for older boys and girls, followed by a twilight baseball game by two Newton Centre teams. There will be several prizes for each event, which will be awarded in the evening. Also plenty of ice cream and cookies will be available for the children.

Mayor Paul A. Goddard has been asked to speak briefly in the evening. There will be a songfest of old-fashioned numbers and patriotic tunes. After dark there will be a two-hour motion picture show, including a full-length, up-to-the-minute Western. Everyone is invited.

Co-chairmen of the Committee are Paul H. Pierce, 37 Crystal street, Edmund H. Flanagan, 18 Pine Crest road, and Scott H. Wells, 24 Pine Crest road.

—o—

That boy in service will appreciate receiving a V-Mail War Bond bought for him in his name. He will need the money in the years to come.

It will take huge sums to transport whole armies 15,000 miles from Germany to Japan. War Bonds will help to do the job.

Automobiles have killed 769,000 people since the turn of the century, reports the National Safety Council.

EMERSON FASHIONS
NATIONAL BRANDS OF
APPAREL AND ACCESSORIES
For Misses and Juniors
299 WALNUT STREET, NEWTONVILLE

HOSIERY
Van Raalte
Phoenix
Merrill
Woodland
Cannon
GLOVES
Van Raalte
Wear Right
LINGERIE
Van Raalte
Seamprufe
Corette
Perkrest
Princess
GIRDLES and BRASSIERES
Nemo
Maidenform
INFANTS' WEAR and TOYS
Baby Joy Dresses
Philippine Style Dresses
Tony Sarg Baby Books
YARNS
Bernat

SPORTSWEAR
Eclipse Cronies and Chums
Garland Sweaters
Little Miss English Sweaters
Petti Suits and Skirts
Trik Skirts
Glenwear Blouses
Herlestan Blouses
Station Wagon Raincoat
DRESSES
Carole King
Petti
Joan Miller
Pat Hartley
Jonathan Logan
Abbey Kent
Betty Blaine
Tailor Town
SHOES
Sandler Sportster Scout Shoe for Girls
Daniel Green Slipper
Saddlemasters
COSMETICS
Matchabelli
Rex Compacts

STYLE APPAREL AT MODERATE PRICES

NOW

hear these radio favorites on
WCOP 1150 on your dial
Boston's Exclusive Blue Network Station

Walter Winchell
Guy Lombardo
Breakfast Club
Breakfast in Hollywood
Drew Pearson
Quiz Kids
Death Valley Sheriff
Famous Jury Trials
Andrew Sisters
Hall of Fame
Lone Ranger
Blind Date

For complete, accurate and authentic news broadcasts, drama, variety, sports and music, keep tuned to

WCOP

1150 on your dial

HERE'S
EXTRA MILEAGE RECAPPING

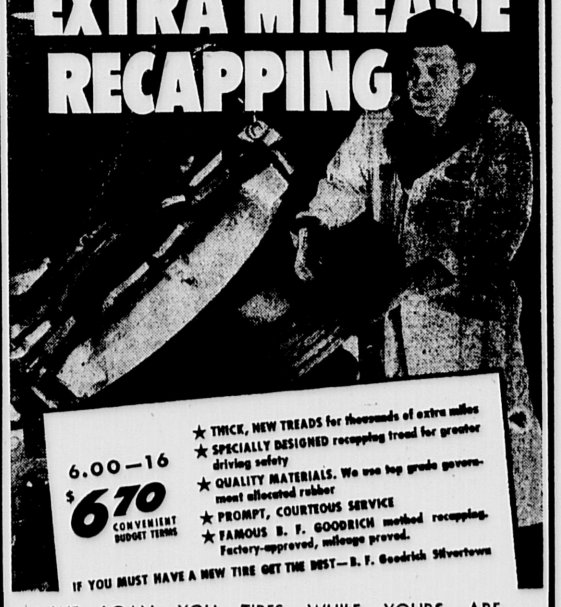

6.00—16
$6.70
CONVENIENT BUDGET TERMS

★ THICK, NEW TREADS for thousands of extra miles
★ SPECIALLY DESIGNED recapping tread for greater driving safety
★ QUALITY MATERIALS. We use top grade government allocated rubber
★ PROMPT, COURTEOUS SERVICE
★ FAMOUS B. F. GOODRICH method recapping. Factory-approved, mileage proved.

IF YOU MUST HAVE A NEW TIRE GET THE BEST—B. F. Goodrich Silvertown

WE LOAN YOU TIRES WHILE YOURS ARE BEING RECAPPED

Service Charge $1.00 each

BRAM'S
Battery and Tire Service

252 Walnut Street -I- -I- Newtonville
Call LASell 0835

B.F.Goodrich
TIRES

Primary—

(Continued from Page 1)

ating and building up a lively and aggressive interest in the selection of candidates for all elections to the end that the two party system of government in this State may be a strong and virile force have made a revision of the existing law based on petitions pending before it, which eliminates the presidential primaries and sets up an entirely new system for the selection of ward and town committees, members of the state committees and delegates to the National Conventions. At the hearings held before the committee on Election Laws on the original bill, there was no opposition and the proponents of the bill were supported by the leaders of the Democratic and Republican parties and such changes as occurred in the revised bills have been heartily endorsed by them. The revised bill as filed in the House is the unanimous report of the committee on Election Laws.

The proposed bill, filed by Representative George E. Rawson of Newton, chairman of the Election Laws Committee, provides for the election of ward and town committees at caucuses of the political parties to be held in each ward and town in the state. The same caucuses which elect the ward and town committees will also elect delegates to a convention to be held in each senatorial district, which convention would elect the man and the woman members of the state committee to which that senatorial district is entitled. In a year in which a President of the United States is to be elected, the same caucuses would elect delegates to a convention to be held in each congressional district at which the district delegates to the National Conventions of the political parties would be elected.

The committee on Election Laws has spent a great deal of time in drawing this legislation so that it will meet the needs and demands of the voters of this Commonwealth by giving the powers (and the responsibility) of election of important political committees to the people. The committee sincerely feels that passage of this bill will produce more interest by the voters, which in turn will give better government to the Commonwealth at a minimum of expense.

Not to take effect until 1948. Member of political committees elected in 1944 to hold over until 1948.

NEWTON NURSES' AIDES, who were graduated at the Newton Hospital are shown above. Front row, left to right, Mrs. Charles Chase, Mrs. Walter R. Murray, Miss Jeanne Caswell and Miss Sally Danner. Rear, left to right, Mrs. Robert W. Moir, Miss Sarah Jane Wright, Mrs. Thomas Wilson and Mrs. William Thompson.

Officer O'Donnell Returns to Police Force

Lawrence A. O'Donnell who recently received his honorable discharge from the U. S. Navy after nearly three years of service as a chief petty officer, has returned to duty on the Newton Police force, and has been assigned to duty as operator at the signal desk at police headquarters.

Before being granted military leave, he was for many years a motorcycle officer and also served as an inspector of the staff of the traffic bureau.

Following his enlistment in the Navy in 1942 he served at a base in Newfoundland, later being assigned to duty on a patrol ship in the Iceland area and more recently served in Cuba as an instructor in aerial gunnery.

Patrolman O'Donnell, who resides on California street, Newtonville, is married and has one daughter. He was appointed a member of the police force April 19, 1924.

Burglar Surprised, Caught After Chase

A youthful burglar surprised in the act of robbing the house at 32 Suffolk road, Chestnut Hill, on Friday afternoon, by Officer Matthew Phillips of the Newton police, fled from the scene and ran down the railroad tracks to Websters Woods where he was captured about an hour later following a hunt by the Newton, Brookline and Metropolitan police.

The attention of Patrolman Phillips was attracted by the sound of hammering in the house which had formerly been occupied by Ex-Alderman Richard Harte, now in Virginia. On entering the premises he found the youth had broken open a cabinet with a wrench, and as he ran from the house followed by the officer he threw away the wrench and radio equipment which he had taken. When he lost sight of him, Patrolman Phillips notified headquarters and a radio alarm was sounded. Inspector Joseph B. Lyons saw the lad emerge from the woods on Hammond Pond Parkway and then run back as he caught sight of the police. He was hiding behind a tree when a shot was fired by Patrolman Charles H. Marden that startled him and he dove into the underbrush about 25 feet away from Motorcycle Officer Halloran who quickly reached the spot and arrested him at the point of his service revolver.

The youth, a 16-year-old Newton Highlands boy, was taken to Newton police headquarters where he was charged with breaking and entering and larceny and held for arraignment in the Juvenile Court.

Wounded, Home on Leave

C.M. 2-c Albert J. Bartolomucci, 22, son of Mrs. Mary Bartolomucci of 86 Dalby street, Newton, has arrived home on leave after recovering from wounds received in the explosion which preceded the sinking of the Destroyer USS Halligan, off Okinawa, on March 26.

Bartolomucci was on the upper deck when the blast occurred that blew up the forward part of the ship. He was knocked unconscious and was later taken from the sinking ship by a rescue party from another ship and placed aboard a hospital ship. He was taken to Saipan where he recovered from his wounds.

Bartolomucci has been in eleven invasions in the Mediterranean and Pacific. He has served in the Navy for four years, the past 18 months of which he has been in the Pacific.

File Fuel Oil Applications Now

The public is urgently requested by the Newton Rationing Board, to file their applications for fuel oil promptly. Every householder who was issued fuel oil coupons last season, will receive by mail a simple form to fill out. Thousands have already been mailed, and everyone will have received theirs in a few days.

Because of the enormous job of acting on every application, and in order to relieve storage facilities by filling individual tanks now, it is imperative that applications be returned promptly.

Troop 22, Newton Winner of Boy Scout Swimming Meet

Scouts of Troop 22 gain second leg on Norumbega Council Swimming Trophy.

Norumbega Council held its first outdoor swimming meet Saturday afternoon, June 9 at Morse's Pond, Wellesley. The favorable weather brought out a record number of participants. Over two hundred (200) spectators lined the shore to witness the keen competition in all events.

The competition for team honors was closely contested throughout the afternoon. Not until the final race, could the winning Troop be picked. Troop 22, Newton, finally nosed out Troop 7-W, Wellesley; Troop 15, Auburdale; and Troop 10, Waban.

Outstanding performances were turned in by Peter Lowell, Captain of the Troop 15 Team in the Senior 50-yard Free Style, and Senior 100 yr. Free stlye events; by Carl Fogelgren and Norman Sander of Troop 22, in the Senior 150 yard Medley Relay; and by Dick O'Neil of Troop 10, in the Junior 25 yard free style event and the Junior 100 yard relay.

Here's the way they finished:

Senior 50 yd. free style — won by: Howard Holmes; Second, Bill Ttarkweather; Third, Kenneth Cyphers. Time: 41 seconds.

Senior 50 yd. free style — won by: Pete Lowell; Second, Daniel Abbott; Third, David Connor. Time: 41 1-2 seconds.

Junior 25 yd. free style — won by: Dick O'Neill; Second, Robert Lavin; Third, Cooper. Time 20 seconds.

Junior 25 yd. free style — won by: William Moore; Second, Dave Starkweather; Third, Douglas Duff. Time 18 1-2 seconds.

100 yd. Senior free style — won by: Pete Lowell; Second, Bob Root; Third, Bob Grip. Time: 101 1-4 seconds.

100 yd. Senior free style — won by Kenneth Cyphers; Second, John Heath; Third, L. Kane. Time 97 seconds.

Junior 50 yd. free style — won by Sullivan; Second, Stover; Third Fredericks. Time 50 1-2 seconds.

Junior 50 yd. free style — won by: Roy Fogelgren; Second, Don Keernan; Third, Randolph. Time 58 1-2 seconds.

FINALS

Senior 200 yd. free style — won by Howard Holmes; Second, Bill Starkweather; Third, Ned Michaud. Time 207 1-2 seconds.

Junior 75 yd. Medlay Relay — won by: L. Miller; Second, D. Finberg; Third, Lord. Time 81 seconds.

Senior 150 yd. Medlay Relays — won by Norman Sander. Time: 152 seconds.

Junior 100 yd. Relay — won by: Hudson. Time: 96 seconds.

Senior 200 yd. Relay — won by George Ryan. Time: 189 seconds.

Junior 25 yd. Free Style — won by O'Neill. Time: 19 1-2 seconds.

Senior 50 yd. Free Style — won by Pete Lowell. Time: 39 1-4 seconds.

Junior 50 yd. Free Style — won by: Sullivan. Time: 48 1-4 seconds.

Senior 100 yd. Free Style — won by Lowell. Time: 101 1-2 seconds.

Edward Michaud of Troop 10 was in charge of the Meet. This swimming meet proved to be such a success that the Council hopes to present a complete Scout Water Carnival en 1946.

WCOP, Boston, Salutes the Blue

Boston will broadcast to the country on June 17 when radio station WCOP will originate a program to the Blue network. The Boston show will be carried on the Blue's coast to coast network from 11:30 to 12:00 midnight. The broadcast will come from Symphony Hall, where earlier in the evening the Philco Summer Show will originate in honor of WCOP's joining the Blue.

WCOP's program is called "Melodies For Midnight", and the half hour show will feature hits from American musical comedies. All Boston talent will participate. The 22 piece orchestra will be under the direction of Mario Mantini. Vocalists will be Margaret Janis, Wesley Cobblestone and Steve Harrington.

The Sunday School teacher had made a convincing talk on the triumph of good over beauty. As she ended the talk she turned to a ten-year-old pupil and asked, "Now, Alice, which would you rather be—beautiful or good?"

"Well," replied Alice, "I'd rather be beautiful—and repent."—Reader's Scope.

Two Newton Men Liberated from Prison Camps

The War Department has announced the liberation from German prison camps of 2nd Lt. Ralph E. Hinckley, son of Mrs. Mercer M. Hinckley of 26 Page Road, Newtonville and Staff Sgt. James M. Hyatt, son of James M. Hyatt of 1380 Walnut street, Newton Highlands.

Seven Newton Men Freed from Prison Camps

The following Newton soldiers have been released from prisoner of war camps in Germany and are either on their way home or awaiting transportation according to announcement made by the Office of War Information:

2nd Lt. Hazen S. Anderson, son of Mrs. G. M. Anderson, 302 Derby street, West Newton.

Pvt. Joseph R. Cronin, son of Mrs. Lena M. Cronin, 33 Meenshaw street, West Newton.

2nd Lt. Robert C. Hailer, son of George H. Brown, 215 Mill street, Newton.

S-Sgt. Warren F. Davis, nephew of Miss Annabelle Upham, 444 Woodward street, Waban.

2nd Lt. Robert C. Hailer, so of Florin J. Hailer, 491 Chestnut street, Waban.

1st Lt. Robert R. Andrews, II, son of Mrs. Grace H. Andrews, 242 Waban avenue, Waban.

Pfc. George A. Richards, son of Mrs. Christine Richards, 474 Brookline street, Newton Centre.

N. C. Woman's Club Plan Bazaar In December

In order that patrons may be assured of a variety of gifts, gadgets and necessities the Bazaar Committee of the Newton Centre Woman's Club is already deep in plans for Thursday and Friday, December sixth and seventh.

Mrs. James Mitchell, the Bazaar Chairman, is calling a meeting of all her chairmen on Tuesday morning, June 12, at ten o'clock at the Clubhouse.

Assisting Mrs. James Mitchell are: Mrs. S. Hardy Mitchell, vice chairman; Mrs. Chester P. Baker, secretary and publicity; and Mrs. Willard W. Rice and Mrs. Ralph Morse, treasurers.

Chairmen of tables include: Mrs. Alexander Kevorkian, aprons and pot holders; Mrs. Vaughn Dabney, and Mrs. Martin Connelly, art; Mrs. Charles Naselli, babies and infants wear; Mrs. Harold F. Brown, candy; Mrs. Roy M. Robinson, pop-corn; Mrs. Edward A. Cooney and Mrs. Edwin A. Harris, food; Mrs. Everett C. Winslow, Xmas greens; Mrs. John F. Capron and Mrs. Alden H. Speare, gift shop; Mrs. William J. Gersumky, grabs; Mrs. H. D. Cormerais, and Mrs. W. D. Riddell, handkerchiefs; Mrs. H. J. Flagg, literature; Mrs. Harold R. Jaques, toys: Mrs. Henry J. Ide and Mrs. John Timm, white elephant, and Mrs. Virgil G. Casten, utility.

Other chairmen are: Mrs. R. J. Toebes and Mrs. R. L. Trenholm, children's movies; Mrs. F. Earle Conn, fortune teller, graphologist and silhouettes; Mrs. R. R. Gorton, afternoon tea; Mrs. Robert F. Cochrane and Mrs. Vandevere Crews, luncheon; Mrs. Curtis H. Mosher, bridge; Mrs. H. KKempton Parker, decorations; and Mrs. Lloyd S. Clark, admissions.

Pro-Burial Mass For Pvt. Parsons

A solemn pro-burial mass was celebrated in Corpus Christi Church, Auburndale, on Saturday morning for Pvt. William R. Parsons, U.S.M.C., son of Mr. and Mrs. George A. Parsons of 52 Washburn avenue, who died May 19, of wounds received on Okinawa.

A color guard was present from the Marine Corps League of Newton. Also represented were Newton Post, American Legion; Sgt. Daley Post, V.F.W.; Chaplain Farrell Chapter, D.A.V., Newton Legion Auxiliary, Newton Post, Italian-American World War Veterans; letter carriers of the Newton Centre Post Office, and members of the armed forces.

Summer Session at Newton High School

The Newton School Committee has announced that a six-weeks summer session will be held at the Newton High School from July 2 to August 10. All regular subjects of the curriculum will be offered to junior and senior high school students who wish to make up credits lost during the past year. Review courses will be given in eighth-grade English and arithmetic.

In addition, a course in stenography and one in typewriting will be offered. Adults as well as high school students may enroll in these.

All courses are open to non-residents as well as residents of Newton.

DON'T MISS IT!

GALA WAR BOND RALLY

THE MIGHTY 7th CAVALCADE

See for yourself with your own eyes

★ Captured German Mark 4 Tank
★ Captured German 50 mm Field Gun
★ PT Boat Engine Cutaway to Show Working Parts
★ New Secret Air Force Jet Bomb
★ Naval Shells and Other Ordnance Pieces
★ Greatest Booby Trap Exhibit Yet Assembled

FIRST HAND, EYE WITNESS REPORTS FROM OVERSEAS BY MEN FRESH FROM THE FIGHTING FRONTS

SATURDAY, JUNE 23

NEWTON CORNER — 11 O'CLOCK
Washington Street at Centre Avenue

NEWTON CENTRE — 2 to 3:30 P. M.
Centre Green

WEST NEWTON — 4 to 5:30 P. M.
Rear of Police Headquarters

DON'T MISS IT!

For Mothers-to-be
MATERNITY DRESSES AND CORSETS
CREED MATERNITY SHOP
306 BOYLSTON ST., AT ARLINGTON

First Church of Christ, Scientist of Newton
391 Walnut Street
Newtonville
SERVICES
Sunday .....10:45 A.M
Sunday School .....10:45 A.M
Wednesday Evening ....8:00 P.M.
READING ROOM
287 Walnut St., Newtonville
Open Daily - All Welcome
Weekdays, except Wednesdays and Holidays..... 9 to 9
Wednesdays .....9 to 7:30
Sundays and Holidays..... 2 to 5
Free Lending Library includes the Bible (King James version), all the writings of Mary Baker Eddy, and her authentic biographies.

Economy HOME MORTGAGE
ONE RATE
5%
If you are planning to buy a home now — or later — it will pay you to examine the unique advantages of our Economy Home Mortgage plan. See us soon, won't you?
ROXBURY-HIGHLAND CO-OPERATIVE BANK
1109 Columbus Avenue
Roxbury Crossing, Boston, Mass.
Telephone HIGhlands 5619

He can't ask you now!

• • • He's an American hero. After fighting bloody battles in the Pacific, he was home on leave two years ago.

• • • You may remember seeing his picture. His name is John Basilone, Marine Gunnery Sergeant. He traveled all over America, urging every American to buy more bonds.

• • • He said: "You don't know—you can't know—how much it means to the boys out there when they hear the folks back home have just put another War Bond Drive over the top."

• • • They gave him the Congressional Medal of Honor and offered him a commission. He didn't want it. "I'm a plain soldier," he said. "I want to stay one."

• • • Well, he stayed a plain marine—like Joe and Bill and the fellows down the street. He *can't* ask you to buy *bigger* bonds during the Seventh. He was killed a few weeks ago on Iwo, just after he had led his assault team to the edge of an airfield we needed desperately.

• • • We can't let him and all our other fighting heroes down. Remember, last year we had two War Loan Drives by this time. The Seventh is our personal call to arms—two drives in one. That's why our quota is large.

• • • We must meet it—we *will* meet it—for the hero of Iwo—for Victory—for pride in America.

HERE'S WHAT UNCLE SAM WANTS YOU TO DO:

Select your individual quota in the 7th War Loan according to your income—then meet it!

If your average income per month is:	Your War Bond Quota in the 7th is: (Cash Value)
$250 & up	$187.50
225-250	150.00
210-225	131.25
200-210	112.50
180-200	93.75
140-180	75.00
100-140	37.50
Under $100	18.75

Let your dollars join the fight in the MIGHTY SEVENTH WAR LOAN!

THE MIGHTY 7th WAR LOAN

BUY BIGGER BONDS in the MIGHTY SEVENTH

This is an official U. S. Treasury advertisement — prepared under auspices of Treasury Department and War Advertising Council and sponsored by the following Newton banks:

NEWTON NATIONAL BANK
384 CENTRE ST., NEWTON CORNER
831 BEACON ST., NEWTON CENTRE

NEWTON SAVINGS BANK
286 WASHINGTON ST., NEWTON CORNER

WEST NEWTON SAVINGS BANK
1314 WASHINGTON ST., WEST NEWTON

NEWTON CENTRE SAVINGS BANK
103 UNION ST., NEWTON CENTRE

NEWTON CO-OPERATIVE BANK
305 WALNUT ST., NEWTONVILLE

NEWTON SOUTH CO-OPERATIVE BANK
1156 WALNUT ST., NEWTON HIGHLANDS

AUBURNDALE CO-OPERATIVE BANK
307 AUBURN ST., AUBURNDALE

WEST NEWTON CO-OPERATIVE BANK
1308 WASHINGTON ST., WEST NEWTON

NEWTON-WALTHAM BANK AND TRUST COMPANY

NEWTON	NEWTON CENTRE	NEWTONVILLE	AUBURNDALE	WABAN	NEWTON HIGHLANDS	WEST NEWTON	WALTHAM
282 Washington St.	806 Beacon St.	303 Walnut St.	319 Auburn St.	1625 Beacon St.	1160 Walnut St.	1 Chestnut St.	637 Main St.—318 Moody St.

MANY FAMILIES HAVE LEARNED THROUGH RUEFUL EXPERIENCE

that money for vacations was obtained through a great deal of penny-pinching and borrowing. That's why so many people have joined our Vacation Club.

Deposit as little as $1.00 a week, and when vacations roll around, the money is on hand.

NEWTON CENTRE SAVINGS BANK
103 UNION ST. • NEWTON CENTRE

MILLER BURNA-CLEAN
AND
PREVENTIVE MAINTENANCE
SERVICE

ORDER NOW!

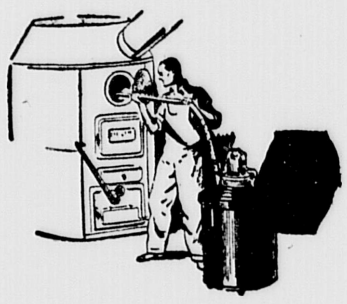

AVOID
COSTLY REPAIRS

LASell 4200 MILLER OIL CO. WALtham 4200
69 RIVER ST. · WALTHAM MASS.

GARDEN V IN 1945 FOR VICTORY

Victory Gardeners!

Feed Your Plants and They Will Feed You

Fertilize between rows with 4 lbs. VQ 5-10-5 or 2 lbs. MILORGANITE per 100 foot row

Aphids - Bugs - Worms - Beetles Blight

Spray or dust just after plants come thru the ground and follow each 10 days afterwards

DO IT NOW ON

PEAS - BEANS - CABBAGE - CAULIFLOWER
BROCCOLI - SQUASH

FERTILIZERS FOR VICTORY GARDENS
Victory Garden Special (5-10-5)
$3.50 100 lbs. $2.25 50 lbs.

MILORGANITE
The Ideal Fertilizer
$3.25 100 lbs. $1.75 50 lbs. $1.00 25 lbs.

for Lawns, Trees, Shrubs
$4.30 100 lbs. $2.75 50 lbs. $1.70 25 lbs.

BONE MEAL
$3.50 100 lbs. $2.00 50 lbs. $1.15 25 lbs.

Sheep Manure . . $1.75 50 lbs.
Driconure . . . . $2.25 50 lbs.
Peat Moss . . . . . $4.50 bale
bags $1.75
Limestone . . . $1.00 100 lbs.
Poultex . . . . . $2.00 100 lbs.

DUPONT AMMATE
for Poison Ivy and Weeds
2 lbs. .75 - 6 lbs $2.

NETCO GRASS SEED

	1 lb	5 lb	10 lb
"Gold" Label	.65	3.10	6.00
"Green" Label	.65	3.10	6.00
"Blue" Label	.50	2.30	4.50
"Red" Label	.35	1.55	3.00

If your conditions call for special blends we will mix them for you.

SET OUT NOW
BROCCOLI and LETTUCE PLANTS
Use a "Bird" MAGGOT PROTECTOR on each plant.
5c doz.

Time to Set Out Cabbage and Tomato Plants

COLLARS for TOMATO PLANTS
10c doz

WEEDONE
The NEW Weed Killer
Kills most weeds. Simply mix with water and spray green leaves. Does not sterilize the soil. Does not leave residue harmful to pets. Kills underground as well as above ground, right to the root tips.
6 OZ. BOTTLE $1.00
1 QT. $4.00
1 GAL. $12.00

Garden Hose
Sprinklers

Watch this column each week for Planting, Dusting and Spraying Guide.

Need Advice? See Mr. Howden, our seed and garden expert
Store Hours: 8:00 A.M. to 5:30 P.M.

NEW ENGLAND TORO CO.
NEWTON'S SEED and GARDEN STORE
1121 WASHINGTON ST., W. NEWTON, MASS. Tel. BIG. 7900

Newton Centre Ice Houses Burn, Wars Follow

Pumping water at ice house fire, Crystal Leke, 1914

by PAUL CONSIDINE

The superstitious brethern, who frequently invest good coin of the realm in various and sundry charms, good luck pieces and assorted gadgets that are fondly hoped to guarantee or, maybe, forcast the future, attach, as do probably the majority of those who purchase racing forms and the like, a bit of supernatural significance to the fact that two of Newton's general alarm fires occurred in the same place, Newton Centre. That both of them were in ice-houses and that each of the huge structures burst into flame and was destroyed, at just about the time Germany put the torch to Europe, thus starting it's twin marches to destruction in World Wars One and Two, is but another 'sign' when you listen to them tell it.

Whether coincidence or an omen, both fires taxed the facilities of the city's fire fighting resources and fire apparatus of another generation did race to the first ice-house conflagration behind the gallopping hooves of fire horses, at just about the time the Kaiser's goosestepping, iron helmetted invaders set Europe aflame in World War One.

Dep. Fire Chief John E. Corcoran

* * *

Then, twenty years after Newton Centre's first ice house fire, and of Germany's initial attempt at world domination — on a freezing cold Sunday in March, 1934 — when Adolph Hitler had begun the forging of history's greatest war machine, another of the same, the Metropolitan Ice House, in Newton Centre, burst out in flames.

The fire, assumed to be of incendiary origin, is still considered to be one of the most difficult in the Department's history. Discovered in the height of a heavy snowstorm, three alarms were sounded in quick succession by the late Chief Randlett. Nine hours later, during which time firemen suffered many injuries, the 'all out' was sounded and the Department returned home to lick it's wounds...

That's what the world is doing, too, according to the superstitious brethern... and even as the ice houses have been destroyed... so has Germany, they say.

Ashley - Uhlenhaut

—o—

Easter lilies and snapdragon decorated the Leslie Lindsey Chapel of Emmanuel Church on June 9th, for the marriage of Miss Nancy Uhlenhaut, daughter of Mr. and Mrs. Lindley A. Bond of Boston and Ensign Donn Langdon Ashley, USN, son of Mr. and Mrs. Robert P. Ashley of 284 Woodward street, Waban. The three o'clock ceremony, performed by the Rev. Dr. Eason Cross assisted by the Rev. Arthur S. Payzant, was followed by a reception at the Junior League.

The bride's gown was of white satin trimmed with seed pearls and had a full skirt with a long train with which she wore her mother's veil of illusion with a headdress of heirloom lace and orange blossoms. She carried a prayerbook on a cushion of lace wth two white orchids, with stephanotis on each end of the lace bookmarkers. The attendants in delphinium blue chiffon with a cascaded ruffle back forming a short train, wore headdresses which matched the large faus of pink gladioli and light blue delphinium edged with white starched lace. They were Miss Jean Uhlenhaut, of Boston, as maid of honor; Miss Doris Engels of New York; Miss Jacqueline Hope and Miss Frances Harris, both of Waban; Miss Norma Jean Edgehill and Miss Nancy Ericson both of Wellesley, and Mrs. Robert P. Ashley, of Newton, as bridesmaids.

Lt. (j.g.) Brooks Heath of Newton, just back from the South Pacific was the best man. Ushering were Ensign Jack B. Coulter of Roanoke, Va.; Ensign Neil Frazier of Erie, Pa.; Ensign Charles Sueur of Long Island, N. Y.; Ensign Robert Clifton Duncan of Xenia, O.; Ensign Louis Aronson, 2d, of Orange, N. J., and Ensign Kittredge F. Fisher of Newton. All were classmates of the bridegroom at Annapolis from which he graduated earlier this month.

Mrs. Ashley graduated from Dana Hall and the Garland School. Ensign Ashley attended Massachusetts Institute of Technology before entering the U.S. Naval Academy.

Upper Falls

—o—

Mrs. Frank F. Mordo of Summer street is ill at her home.

Chief Aerographers Mate, U.S.-NR., John K. Temperley and wife, Mrs. Dorothy V. Forster Temperley, who have been the guest of his parents, Mr. and Mrs. John Temperley of 85 Thurston road, Newton Upper Falls, have returned to Washington, N. J. John has been serving for 19 months in the South Pacific area. His career as a meteorologist started in the army in 1936. After serving for two years he was released by the army to accept a position with the U. S. Weather Bureau. In 1942 he enlisted in the USNR where he has earned the rating of Ch. Aero. Mate. At the expiration of his 30 days leave he will report at Oakland, California and expects to be sent back to the Pacific for further duty. He has flown on 20 patrol missions as a weather observer from bases in Tarawa and Hawaii.

Patrolman Leo Davis and Mrs. Davis of 28 Champa avenue have been enjoying a visit from their son, John S. Davis, Petty Officer 2-c, U. S. Navy, who has been on a 30 day furlough. John has been serving for 20 months in the South Pacific area and has received a bronze star for heroism while in action at Bougainville. He has just reported at his station on the Pacific coast for further service in the South Pacific. His brother, Cpl. Thomas L. Davis, has been serving with the 2nd Armored Division in the European area. He has served for 30 months there and has been in most of the major engagements. He is now stationed in Germany.

Rodney and Daphne Fisher of Chestnut street attended the Y.T.C. encampment at Andover-Newton Theological School over the weekend.

The Kum-a-Luc Club will meet at the home of Mrs. Henry Sharrott of Cottage street on Thursday at 8 p.m.

Cpl. Grace Fisher Decker, WAC, spent the week--end with her parents, Mr. and Mrs. George T. Fisher of Chestnut street. Cpl. Decker is on duty with Headquarters, 2nd Service Command, in the Adjutant General's office, Governor's Island, New York City. Her husband, T-Sgt. Decker, is serving in China with the 14th Air Rorce.

A business meeting and program of the W.S.C.S. was held in the Parish Hall of the First Methodist church on Thursday at 2:30 p.m.

The Cub Scouts will sponsor a movie at the Emerson school on Saturday at 2:30 p.m.

The Red Cross Sewing Group meets each Wednesday in the Parish Hall of the First Methodist church from 10 a.m. to 4 p.m. They will render a much needed service.

The Vincent Club of the First Methodist Church met at the home of Mrs. R. E. Boardman on Tuesday evening with Miss Alice M. Temperley serving as hostess.

S-Sgt. Leonard J. Priore, son of Mr. and Mrs. Michael Priore of 20 Hale street, Newton Upper Falls, Mass., is spending a 19 day furlough with his parents. Lt. Priore is presently assigned for duty with the medical detachment at the Brookley Field headquarters of the Mobile Air Technical Service Command.

Newton Pupils in Piano Recital

—o—

Patricia Ann Bartels and Elmer C. Bartels Jr., of 63 Burdean road, Newton Center, opened the program of pianoforte music, of the Fannie Brodrick Junior Music Club, at the home of Mrs. Allen Davidson, 1 Benvenue street, Wellesley, on Saturday afternoon at 2:30 o'clock with two pianoforte duets. Patricia Ann also played a group of pianoforte pieces near the end of the program.

Robert Loughman and Richard Durot of Fredana road, Waban played duets and groups of pianoforte soli. Robert Loughman won the prize for the best score in the composer picture contest. The boys and girls with perfect attendance for the season were given a bust of a famous composer. Refreshments were served and the meeting adjourned until fall.

Mrs. Keefe, President of Franklin School P.T.A.

—o—

Mrs. Helen Keefe was elected president of the Franklin School Parent-Teachers Association at the annual meeting last night. Other officers elected were Alfred Guzzi, vice president; Merton Thompson, treasurer; Miss Ella Mae Hiltz, secretary, and Mrs. Ann Goldstein, corresponding secretary.

The group voted to buy a sound moving picture projector for the school as soon as one will be available. A motion to join the P.-T. A. Council of Newton was tabled.

President Paul Mahoney conducted the meeting and made a plea for additional members. The entertainment included selections by Miss Helen Bedford, harpist, and an illustrated talk by Willard V. Young, entitled "Let's Go to Mexico."

Newtonville

—o—

The W. S. C. S. of the Methodist Church is holding a garden party and tea at the home of Mr. and Mrs. Howard W. Selby, 219 Chestnut street, this afternoon.

Mrs. Hiram A. Sherman has moved from 384 Newtonville avenue to 20 Rice street, Newton Centre.

Mr. and Mrs. John Boyajian of Harrington street have received word from their son, Cpl. Harold Boyajian, M. P., that he has been released from a hospital in Paris where he has been ill with pneumonia.

Miss Jane L. Tipton was one of 23 Massachusetts young women to receive degrees at Wheaton College June 3.

Miss Marie Gallagher is a member of the graduating class at the Garland School.

The Rev. Hamilton M. Gifford of the Methodist Church Church will speak on "Thy Will Be Done" on Sunday morning at eleven o'clock.

Lt. Herbert Bruce M. Sears, son of Mrs. Chester M. Sears, of 472 Crafts street, has been awarded the Distinguished Flying Cross for work as a liaison pilot with the First Army in the Battle of the Bulge. He also holds the air medal.

Group Six from the W. S. C. S. of the Mehodist Church, Mrs. Fred M. Dodge chairman, met with Mrs. Albert M. Kreider, 24 Lindberg avenue, West Newton, Tuesday evening.

Group Six for the W. S. C. S. of the Methodist Church, Mrs. George F. Williams, chairman, held a box luncheon at the home of Mrs. Edwin F. Quinlan, 15 Harrington street, on Wednesday.

Mrs. Gardner B. Hinckley, 26 Page Road, has received a letter from her son, 2nd Lt. Ralph E. Hinckley, recently liberated from a German prison camp after ten months, stating that he is located at Lucky Strike Camp in France, is "hale and hearty and having a wonderful time", and hopes to leave for home soon. He is strong for the Red Cross.

Mr. Max Brauninger of Kansas City, Mo., who is with the Raytheon company, has purchased the single house at 41 Lindberg avenue, West Newton, from Mr. and Mrs. Louis W. Bruemmer.

Among the graduates of Simmons College this week in the School of Nursing is Mrs. Helen Tripp Davidson, daughter of Mr. and Mrs. L. C. Tripp, 30 Trowbridge avenue, Mrs. Davidson's husband, Lt. Robert C. Davidson, is still serving with the First Army in Germany.

Miss Virginia M. Smith is at home with her parents, Mr. and Mrs. Frank Smith of Mill street after graduating from Ogontz Junior College, Philadelphia, Pa.

—o—

Between nine and ten per cent of the tax revenues of the nation's cities and towns are made up of revenues collected by the states and shared with municipalities.

—o—

"Fighting is all right, provided you do it intelligently."

"Yes, but you can't always find a smaller man."—The Dental Students' Magazine.

Auburndale

—o—

Miss Charlotte E. Matthews, daughter of Rev. and Mrs. Harold S. Matthews, was graduated from the Northfield School for Girls at the 62nd Commencement exercises on Monday. Miss Matthews has been a member of the Estey Choir and Orchestra at Northfield.

Edward J. Nolan, 24, of Newton Mass., has advanced to storekeeper, second class, USNR, aboard a seaplane tender of the Atlantic Fleet.

He has seen service in England, Africa, and the Canal Zone. Nolan wears the American Theater and European-African-Middle Eastern Theater ribbons with one star for participating in the Normandy Invasion.

His parents, Mr. and Mrs. J. J. Nolan, live at 4 Malboro street, Newton. They have four other sons in service: Joseph, 29, sergeant, Robert, 27, staff sergeant, and Paul, 26, first lieutenant, are in the Army, and Gerald, 20, radioman, third class, is in the Navy.

Before entering the Navy in March, 1943, Nolan was employed by Lever Brothers Co., New York City. He is a graduate of Lady's High school in Newton, where he participated in tennis and baseball.

William G. Bailey, 30, chief quartermaster, USNR, of Newtonville, is serving aboard a destroyer escort in the Atlantic. He wears the American Theater ribbon, the European-African-Middle Eastern Theater ribbon and the Good Conduct Medal.

Bailey is the son of Mr. and Mrs. John M. Bailey of Newtonville. Another son, Capt. Richard F., is serving in the Army.

Before entering the Navy, Bailey was employed by the United Airline Co., of Boston, Mass.

Miss Phyllis L. Strickland, daughter of Mr. and Mrs. Loring S. Strickland of 138 Central street was graduated from Wheaton College, Wheaton, Illinois on Monday, receiving the degree of Bachelor of Arts. Miss Strickland was a member of the Philalethean Literary society of which she was vice-president in her junior year and also president of her class the same year. She was assistant editor of the year book and editor of the News Bureau, also coach of the women's varsity tennis team, and was elected to the Scholastic Honor Society.

Newtonville

—o—

Lt. Charles E. Gibson, who has been serving overseas, will visit with his grandfather, Dr. Charles H. Veo of 76 Otis street. His parents, Dr. and Mrs. Charles E. Gibson, of Arizona, plan to come to Newtonville where they will make their home.

Newton

—o—

At the Commencement exercises of Worcester Academy held on Monday, May twenty-eighth, Jonathan C. Brink, son of Mr. and Mrs. John C. Brink, 43 Fairmont avenue, was awarded school certificates for active participation in the Glee Club and the Eta Kappa Alpha Society, school dramatic club.

He will resume his studies for his junior year on September twenty-third.

West Newton

—o—

Mr. and Mrs. Seymour Silver of 16 Arlington road, celebrated their 25th wedding anniversary with a family dinner on Saturday evening, June 9. Their daughter, Miss Sydelle Silver was home from New York for the occasion. Unable to be present were their sons, Lt. Seymour Silver, Jr., USAAF, stationed in Carlsbad, N. M., and R 2-c Herbert Silver, who is in the Pacific.

The theft of $10 in cash and 13 packages of cigarettes from Mignano's Market, 1403 Washington street, West Newton, was reported to the police on Monday. Entrance was gained by forcing a basement door in the rear of the building.

Newton Centre

—o—

Mr. and Mrs. Arthur Muldoon of Braintree, are the parents of a son, Bruce Lindsay, born on May 6 at Weymouth Hospital.

The grandparents are Mr. and Mrs. F. B. Coffin of 480 Parke street, and Mr. and Mrs. Arthur J. Muldoon of 262 Langley Road.

Kiwanis Club

—o—

The Reverend Eric MacKenzie, pastor of the Sacred Heart Church, Newton Centre, attending the Kiwanis Club's noon meeting at the YMCA Wednesday, told Kiwanians that, although a new comer to the city, he was greatly impressed by Newton's "good and friendly spirit of cooperation."

"Our immediate problem," Father MacKenzie said, "is to prepare for needs of returning servicemen." Expressing the opinion that while the veterans will expect to come home to an unchanged community, there will be changes in the returning warriors. He was convinced he added, that the youngsters who went to war will return as grown men.

War's responsibilities, trials and the personal initiative required in action, will have matured them beyond their years, he declared. All of which, he predicated, will qualify them for a place with their elders in the city's civic and business affairs.

A new Newton will be the result, Father MacKenzie concluded, and with mutual understanding and tolerance friction will be avoided, he said.

The Kiwanis Clubs in the New England District will hold their annual convention at the Ocean House, Swampscott, September 27, 28 and 29.

Edward Friery became a member of the Club at this meeting.

James Riggs, accompanied by several members will attend the Somerville Kiwanis Club's meeting Thursday.

Leo Noel, of the Waltham Club, a former member of Newton Kiwanis, Kiwanian G. C. Spooner, Joplin, Mo., and Sergeant Dave Simpson, were guests of the club.

H. C. Baldwin of Babson's will be next week's speaker.

—o—

In the 21 years from 1923 to 1944 the motor vehicle death rate for school age children (5 to 14 years) has dropped 35 per cent under the impact of organized safety effort in the schools, according to the National Safety Council.

Elected to Dental Fraternity

Harold G. Jacobs

* * *

Harold G. Jacobs, son of Dr and Mrs. Max Jacobs of Newton has been elected to Omicron Kappa Upsilon, national honorary dental fraternity, Dean Basil G. Bibby of Tufts Dental School has announced. In all seven men and women from the senior class were so honored.

Young Jacobs was graduated from the Tufts School of Liberal Arts and engaged in graduate work at MIT before entering the Tufts Dental School from which he is to graduate, along with 80 other seniors,on Sunday, June 17.

He was a leader in numerous Tufts Dental School activities being especially active in the George Bates and Robert R. Andrews Societies. He was also a student assistant in pathology before graduating.

Rotary Club

—o—

A four-point program for dealing with the problem in India was outlined by Harrish C. Bijawat of India, a graduate student at the Massachusetts Institute of Technology, who was the speaker at the meeting of the Newton Rotary Club at the ODAR ARA Country Club.

Introduced by the Rev. Ray A. Eusden, D.D., Mr. Bijawat spoke on "India After the War." He unsolved until the following things occur: Widespread use of modern agricultural machinery and artificial fertilizer; more even distribution of wealth and income; a reduction of the 92 per cent illiteracy rate, and a national constitutional party under native leadership comes in control.

A guest was Dr. Stanley Livingstone of Honolulu, Hawaii, who told about the Honolulu Rotary Club. It was announced that the annual Ladies' Night will be on Friday at 7 o'clock in the Charles River Country Club, Newton Centre. Axel Gravem, a former member of the U. S. diplomatic corps, who was a classmate of Anthony Eden at Oxford, will be the speaker.

—o—

The National Safety Council reports that most of the serious cases of infection start from small wounds. Get immediate first aid treatment for a cut or scratch.

—o—

Nearly three-fourths of all street car fatalities—not involving a motor vehicle—are persons over 45 years of age, according to the National Safety Council.

DISTRIBUTING telephones on a bargain counter basis (everyone for himself) would be a quick way for us to dispose of available facilities. But would it be best for all concerned? For example, shouldn't those whose work is important to the war effort or to the safety and health of the community have preference?

Communications are very close to the public welfare, especially in wartime. That is why we distribute telephones only in strict conformity to Government regulations set up for that purpose.

People agree that this system is fair. Under it, no one can get a telephone out of turn.

As each new application for service comes in, we check it in the light of these regulations and existing facilities. The waiting applications are reviewed periodically . . . none is overlooked. And applicants are asked to keep us informed of any change in their circumstances which would alter their application status.

So, because available facilities are distributed according to a well-considered plan, there is no opportunity to get service except under rules which people tell us they think are fair rules, fairly administered.

WAR LOAN

NEW ENGLAND TELEPHONE & TELEGRAPH COMPANY

SAFE DEPOSIT BOXES
NOW AVAILABLE
New Equipment
WEST NEWTON SAVINGS BANK
West Newton

Newton Children Go To Dental Clinic

—o—

The Newton Nutrition Center and the Red Cross are two of our Community Services Agencies which work with the Health Department at the Dental Clinic Thursday afternoons and Thursday and Friday mornings for the benefit of Newton's children. Six or eight children from various school districts in Newton arrive on these mornings at the Dental Clinic to have their teeth cared for by Dr. Martin and Miss Palmer, a dentist and his assistant, both of whom understand children. The Clinic is housed at City Hall in an attractive suite of rooms decorated by murals painted by children of the junior high schools. Four Red Cross workers, trained by one of Newton's nutritionists, Mrs. Eastman, take turns teaching the children about the importance of eating the right food. The children are taught in a group as they sit around a table waiting their turn for the dentist. They learn that: healthful sweets are oranges, dates, figs, prunes, and molasses, and a better buy for a nickel than most candy bars; proteins help us to grow; carbohydrates give us energy; calcium builds sturdy bones and strong teeth.

Science has added to our knowledge of food and how it can build or destroy the important parts of our bodies. Are not we in Newton fortunate? We have our community agencies not only working together to protect the health of our children, but made up of experts who know and use the latest knowledge to help our children grow strong.

Two Newton Men Liberated From Germans

The Office of War Information announced the names of two more Newton soldiers liberated from prison camps in Germany and who are either on the way home or awaiting transportation home.

They are Pfc. Norman L. Enegess, son of Capt. and Mrs. Thomas Enegess, 70 Grasmere street, Newton, and Cpl. Carl F. Dau, son of Mr. and Mrs. Knut F. Dau, 161 Sumner street, Newton Centre.

Both were originally reported missing in action on the Western Front and were later reported prisoners of war.

Memorial Services For Departed Firemen

—o—

The annual memorial services for departed members of the Newton Fire Department were held by the Newton Firemen's Relief Association on Sunday afternoon at Fire Department headquarters, Newton Centre. More than 50 members of the Fire Department who were off duty were present as well as many relatives and friends.

The address of welcome was given by Chief John L. Keating and Mayor Paul M. Goddard was the principal speaker. The invocation was given by Rev. Richard P. McClintock of the Church of the Messiah, Auburndale, and benediction was by Rev. Daniel Tallino of the Church of Our Lady, Newton, both chaplains of the Newton Fire Department.

"Beautiful Isle of Somewhere" and "Lead Kindly Light" were played by transcription. "Taps" was sounded by Norman I. Patterson, Jr., followed by a recording of "The Star Spangled Banner."

The committee in charge of arrangements consisted of Deputy Chief John E. Corcoran, chairman, Carl Eschelbach and Arthur McCarthy.

Nat'l Bank—

(Continued from Page 1)

Waltham Trust Company. From 1933 until 1937 he was in the Closed Bank Division of the Bank Commissioners office. In 1937 he went to the Waltham National Bank and was elected Auditor in 1940. He has resigned from this postion to accept his new assignment.

Mr. LeBlanc resides at 67 Summit street, Waltham with his wife and four children. He has been active in civic affairs having served as treasurer of the Waltham Chamber of Commerce, as director of the Waltham Chapter American Red Cross and as treasurer of the Waltham Lions Club.

Mr. LeBlanc's long experience in the banking field will be of great benefit to the Newton National Bank and to its customers, both in Newton Corner and in its branch at Newton Centre.

To Check Ceiling Prices On Cotton Clothing

—o—

So that consumers will receive the full benefit of the Office of Price Administration pre-ticketing regulation on adult and children's cotton clothing, volunteer OPA price panel assistants will make a thorough two-week check of all clothing stores in local communities to determine whether or not the stores are complying with the price and marking requirements on cotton garments, the Price panel of the Newton Rationing Board announced today.

The garments to be checked are produced under War Production Board orders and pre-ticketed by the manufacturer with the retail dollar-and-cent ceiling prices. They make up about 65 per cent of the total supply of cotton clothing for civilians.

Violaters of pre-ticketing regulations will be called before OPA price panels, and calculations of overcharges will be made. Where appropriate, refunds or a settlement for damages will be made to customers. Serious cases may be referred to OPA district offices for court action.

The program originated when WPB directed a large volume of cotton fabric into essential garments. Any shopper can tell at a glance what ceiling prices are by looking at the tickets that manufacturers are required to attach to each garment. The ticket should show the OPA retail ceiling price, the WPB order under which the garments were made and the lot number or brand name of the garment.

OPA said that retail stores are also responsible for tagging any garment that manufacturers have neglected to pre-ticket.

Hamilton School Presents Ambulance to Army

—o—

The Hamilton School in Newton Lower Falls is the first of the Newton schools to present a field Ambulance to the Army by their purchasing of $2,174.80 in War Savings Stamps and Bonds for the Mighty 7th War Loan drive.

At a special assembly called for on Thursday, June 7, presentation exercises were held. James Riley presided. The assembly was opened by the late President Roosevelt's prayer and the singing of the national anthem. Mrs. Edgar P. Hay, Chairman of the Women's Division, Newton War Finance Committee presented the school with a Treasury Citation for having completed a successful campaign to supply the Army with a piece of equipment. The citation was accepted for the school by Bernice Moreau.

Mrs. J. Earle Parker in charge of the sale of stamps and bonds at the school and called the "Stamp Lady" by the children awarded Naval Citations to Brenda Bruce, Lawrence Morrison, Beverly Barton, Joan Morrison, Robert Thompson, Barbara Barton, Francis Barton, Roger Tappon, Charles A. Bradley and James Riley. The kindergarten orchestra played for the marching.

Youth Temperance Council Holds Encampment

—o—

The 23rd annual Encampment of the Massachusetts Youth Temperance Council of the Woman's Christian Temperance Union was held at Andover Newton Theological Seminary on June 8, 9 and 10.

Newton members of the WCTU attending were Mrs. Sarah S. P. Stevens, president of the Newton WCTU,; Mrs. Robert Elden Keene, vice president; Miss Evangeline Morss, secretary; Mrs. Dana B. Clark, president of the West Newton WCTU, and her suite of officers, Mrs. E. L. Swett, Mrs. A. F. Merriam, Miss C. F. Hovendon and Mrs. Caroline Sartwell.

Mrs. Sarah S. P. Stevens and Mrs. Dana Clark welcomed the gathering and letters of welcome were received from Mayor Paul M. Goddard and Mrs. George W. Holt, president of the Needham WCTU.

Mrs. Marion F. Fehrnstrom of Newton Centre, general secretary in charge of the conference, was assisted by Miss Janet Minkle, president of the Youth Council; Mrs. Minnie Graves, dean for girls; Victor E. Fehnstrom, dean for boys; and Mrs. Victoria Francis, registrar.

Speakers were the Rev. Everett C. Herrick, D.D., president of the school; Middlesex County Commissioner Edwin O. Childs; Mrs. Sarah S. P. Stevens, president of the Newton Union; Mrs. Dana B. Clark, president of the West Newton Union; State President Mrs. Lila B. Warren; Middlesex County President Mrs. Beatrice Wilbur, and Miss Annie Facht, instructor of the home study course on narcotics. It was announced that six new Youth Councils were added in the state during the past year. Miss Lorlna Harris was elected president of the Y. T. C. for the coming year.

Newton young people at the conference included Daphne Fisher, Julia Marmishian, Rodney Fisher and Peggy Winstrom. Ruth Simonian was enrolled as a White Ribbon recruit.

Lydia Partridge Whiting Chapt., DAR

—o—

Mrs. Harold F. La Fayette, Regent of Lydia Partridge Whiting Chapter, D.A.R., announces that the Chapter will sponsor the organization of the Quinobequin Society, D.A.R., on Thursday, June 21, under the direction of Mrs. Alvah N. Fisher, State President, C.A.R. at the Workship, Newton Highlands. Mrs. Ernest F. Dow, Organizing President will assist Mrs. Fisher.

A reception to Mrs. Herbert E. McQuesten, State Regent, D.A.R.; Mrs. Julius Y. Talmadge, President General, N.S.D.A.R.; Mrs. Frederick Glazier Smith, Librarian General, N.S.D.A.R.; Mrs. William H. Pouch, Hon. President General, N.S.D.A.R., and Hon. National President C.A.R., Mrs. Alvah N. Fisher, State President C.A.A.; and Miss Josephine G. Richardson, National Vice President, C.A.R., will be held before the exercises with a tea and social hour following.

The officers to be installed in the Quinobequin Society, C.A.R., will be John Waite Mease, President; Robert F. Thomas, Vice President; Barbara McClintock, Recording Secretary; Mary Jane LaFayette, Corresponding Secretary; Ann Witter, Chaplain; Damon A. Richards, Treasurer; Priscilla Clark, Registrar; Cynthia Clair, Historian; Richard P. McClintock, Jr., Color Bearer.

Newton Upper Falls Garden Club

—o—

The members of the Newton Upper Falls Garden Club met at the home of Mrs. Harold T. Sprague of 24 Indiana Terrace on Monday, June 11, at 7 p.m. Each club member was presented an attractive year book with a different floral picture on each cover, a Book Cover Quizz was held describing the flowers represented on each members' cover, awards being given for the best. 1st award, Mrs. R. Capobianco, Oriental Poppy; Second award, tie vote, Mrs. Donald F. Flinchbaugh, Spring garden, Mrs. Eleanora Bohan, Rhodendrens. Third award, Mrs. A. W. Flint, chrysthemums.

The awards for the headdress and bracelet made from fresh flowers went to Mrs. Donald F. Flinchbaugh, first, Mrs. Eleanora Bohan, second and Mrs. John Donlon, third.

Refreshments were served by the hostesses Mrs. Harold Sprague and co-hostess Mrs. John Donlon.

The next meeting will be held at the Hillside Gardens 117 High street, with the Misses Osborne as hostesses.

Elks Hold Flag Day Exercises

—o—

Newton Lodge of Elks held their annual Flag Day exercises on Sunday evening at Elks Hall, Newton with nearly 200 persons present.

Exalted Ruler R. John Henderson led the lodge officers in the Elks' Flag Day ritual. Lt. James D. Hester, Naval chaplain, told of his experiences in the Pacific, Atlantic and Mediterranean areas. The color guard was made up of members of the Sgt. Daley Post, V.F.W., under the direction of Raymond Taffe. The Newton Post, American Legion, and Auxiliary, were also represented. Edward Morrissey represented Gov. Tobin.

The Medford Post, American Legion quartet, which has played in many veterans hospitals and on the radio, presented the musical program. The arrangement committee was under the direction of Secretary Thomas F. Coppinger.

A paper plate glued to the bottom of a paint can catches drippings and provides a place to rest the paint brush.

son

Strict Rationing of Sugar Necessary

—o—

Sugar supplies have become increasingly tight. U. S. civilian sugar consumption last year was approximately 66,100,000 tons. We ended 1944 with the lowest yearend inventories of the war. Looking ahead to the prospective supplies for 1945, the War Food Administration estimated that about 5,400,000 tons would be available for the year... 700,000 tons less than we used in 1944. With no reserve to fall back on it was absolutely essential that the sugar rationing system be tightened to live within the smaller supply.

On December 27, OPA was forced to take drastic and necessarily unpopular actions to insure fair distribution of the decreased amounts of sugar available. Old and unused sugar if it is used only for home canning. Any diversion of limited home canning sugar supplies into other than home canning uses will inevitably cut supplies of home preserved foods. Any overdraft will inevitably draw sugar from supplies available for the regular home ration and from commercial users.

Ration boards are being given firm quotas. They must stick to these quotas if sugar is not to be taken away from the regular household ration and from thousands of small and large manufacturers who need sugar in their products.

Here is what has been happening:

Ration boards in some areas are being beseiged with record number of applications for sugar. Many women are applying who will not use that sugar for canning. Thus they are taking sugar which rightfully should go to hame cannin. Literally they are engaging in a sugar racket... perhaps not recognizing it themselves.

The local boards face a predicament. They decide who is going to get home canning sugar and how much. They must determine from these thousands of applications which ones are for legitimate home canning and which ones are not. They do not want to deprive the honest applicant nor distribute vital sugar supplies to those not intending to use it for home canning. Ration Boards need the utmost in public honesty and cooperation in this difficult job of equitably distributing a vital accommodity.

New Assistant for Newton Camp and Hospital Council

—o—

Mrs. Edward J. Cannon, chairman of Camp and Hospital Council for the Newton Red Cross, has just announced the appointment of Mrs. Raymond Ladoo as her assistant. Mrs. Ladoo will have under her direction for the summer months many of the social functions sponsored by the Chapter at the Cushing General Hospital.

Among the special projects reported by Mrs. Cannon at a recent meeting of the Old Colony Camp and Hospital Council, were 164 books shipped overseas, 73 recreation chests, and two cartons of birthday gifts for hospital ships (with two additional cartons promised). This places the Newton Chapter well in the top group of the 35 Chapters of which the Old Colony Council is comprised.

Uncle Sam must supply new equipment and new training to our soldiers in Europe so they can fight the Japanese with as little loss in men and supplies as possible. War Bonds help supply the needs.

Reunion at Hyde School Saturday

—o—

Members of the graduating classes from 1897 to 1901 and their husbands and wives are urged to attend an informal reunion to be held at the Hyde School on Saturday, June 16, from 4:00 to 10:00 p.m.

Newton Water Safety Instructors Get Red Cross Training

—o—

Mr. Frank Dowcett, water safety chairman of the Newton Red Cross Chapter, announced today that Miss Claire McCarthy and Miss Carol Curley, who will be in charge of swimming instructing at Crystal Lake and the Auburndale Playground pool, would attend the American Red Cross National Aquatic School at Camp Bonnie Brae, East Otis, Mass.

"We are more than pleased to have these young people represent the Newton Chapter at the Aquatic School," said Mr. Dowcett. "This year, the school will stress the importance of community leadership and Chapter service, and the slogan 'Learn by Doing' is carried out in all courses." He explained further that emphasis is placed on practice, mastering of skills and practice teaching. In addition to courses in first aid and accident prevention, swimming, diving, life saving and the handling of small craft are taught.

Student Council Conducts Classes Weeks Jr. H. S.

—o—

So that students of these times could prove that they are capable of self government, the Student School took complete charge of their school on Monday, June 11th. Teachers took a back seat and the students had full authority. Since there were not enough Council members to take the place of all the teachers, members of the Student Patrol assisted.

The experiment was a success in every way and most teachers were very enthusiastic about the results which may mean that students of Junior High Schools may be given more opportunity for self government.

Council Day was a perfect example of democracy in action.

Recent Birth

—o—

Mr. and Mrs. A. Perry Holt, Jr., (Priscilla Sawyer), of Newton Highlands, announce the birth of a second son, Robert Sawyer Holt, June 5, at the Newton-Wellesley Hospital.

Grandparents are Mr. and Mrs. Robert F. Sawyer of Newton Highlands and Mr. and Mrs. A. Perry Holt of Wellesley.

The Newton Archers will hold their second quarterly tournament on June 16 with an all day shooting at 10 a.m. and a 2:00 p.m.

Newton Highlands Leads in War Fund Enrollment

—o—

Newton Highlands has announced the appointment of the following organization in the coming Newton Community Chest Campaign in association with the Greater Boston United War Fund: Arthur A. Vernon, Chairman, Martin L. Barrett, Mark J. Winsor, William J. Paterson, Majors; Austin A. Chute, Arthur L. Hall, Mrs. Robert R. Buchanan, Robert Biel, Edwin D. Smith, Edward L. Raymond, L. Leroy Fitz, Donald W. Whitney, E. Whiteford Hunter, Mrs. Daniel MacKinnon, Prof. Carl F. Mukenhoupt, Captains.

The Highlands is the first village to have reported enrollment in each of its 11 teams with complete personnel signed up for all teams but two or three, and the balance of the workers expected to be enrolled before the end of this week.

Franklin K. Hoyt, Chairman of the Residential Division, has extended to Mr. Vernon his congratulations for the spendid achievement and has further stated:

"I hope that this spendid accomplishment will be an example that will be followed by all the other villages. While we set June 15 as the date we desired complete enrollment in the Residential Division, Newton Highlands set out to get their wark done ahead of time and the enthusiasm that you have shown demonstrates the results that can be obtained."

MY DADDY
bought me a
WAR BOND
★
from our WHITE BROS. MILKMAN this morning

Yes, it's as simple as that! Now, without leaving your home . . . at your doorstep . . . you may purchase additional bonds from your White Bros. route salesman. Ask him about it tomorrow.

THE MIGHTY 7th WAR LOAN

BUY ONE MORE . . .
AT YOUR KITCHEN DOOR

WHITE BROS.
EDWIN S. WHITE ALLAN R. WHITE

RAYTHEON
Has Urgent Need For
MORE GIRLS

Accept a good-paying job with the following advantages:

1. 48 hour week
2. Saturday afternoon off
3. Modern dispensary with registered nurses in attendance
4. Vacations with pay
5. Blue Cross benefits
6. Blue Shield benefits
7. Credit Union for savings and loans
8. Music while you work
9. Plant Cafeteria
10. The best girls in the vicinity as co-workers
11. The honor and privilege of wearing the ARMY-NAVY "E" Award pin

RAYTHEON
TRADE MARK
Manufacturers of Radio Tubes
55 CHAPEL STREET
NEWTON

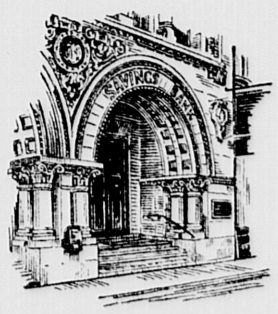

How to balance RISING living costs
with LOWERED mortgage payments

Our mortgages can save you money—*three* ways:

When you BUY a home—
Lowest interest rates and monthly mortgage-reduction plan enable you to own your home debt-free in the shortest possible time. Payments will be arranged to suit *your* convenience—may be written to include taxes and insurance as well as paying off the principal.

When you REPAIR a home—
Improvements or repairs, easily financed through our convenient mortgage plan—often save their cost in lowered upkeep expenses. And have you considered converting part of your home to house another family—bring you additional income?

When you REFINANCE a home—
If you have an older-type mortgage, now is the time to consider refinancing it with smaller payments on our modern mortgage plan.
The bank which has financed *more homes than any other in this locality* stands ready to help you in any way. Come in today for a consultation.

NEWTON Savings Bank
286 Washington Street at Newton Corner
Newton's Oldest Bank

YOUR SON

Does He Need Improvement in Physical Fitness or Posture?

Individual instruction at your home

For Interview

Call LASell 5827

RALPH M. SANBORN

Instructor Physical Education Dept. Newton High School

TONAWANDAH

Pleasant Lake, New London, New Hampshire White Mountain Region

Girls 7-14

Safe education for leisure time. Experienced counsel. Registered pediatric nurse. All sports including riding. Enrollment 35.

All inclusive fee $300.00

M. AND MRS. ELMER E. BUSSELL
188 Valley St. Ext. - Medford, Mass.
MYStic 1594-J

Lasell

Junior College

For Young Women

Ten miles from Boston's cultural advantages. Two years Junior College. Academic, Secretarial (general or medical), Merchandising, Home Economics, Prenursing, Art, Music, Dramatics, Physical Fitness program, swimming pool, golf, riding, winter sports. 30-acre campus. Delightful country home life. Catalog.

Guy M. Winslow, President,
113 Woodland Road, Auburndale, Mass.

At the Hotel BEACONSFIELD

V-J DAY

Only a War Bond Away

Buy Your Share in the Mighty 7th War Loan

and remember, nutritious, well-balanced meals are necessary to supply energy for the work ahead of us.

We are proud of the meals served at The Beaconsfield. In spite of rationing and food shortages our Chef, through a complete knowledge of food values is able to present diversified menus that are truly delicious and completely satisfying.

Luncheons are from 80c to $1.25

Dinners from $1.25 to $1.75

Private Dining Rooms provide exceptional facilities for large or small parties and Wedding Receptions.

Telephone ASPinwall 6800

KURT A. SMITH,
Resident Manager

Hotel Beaconsfield

A Sheraton Hotel

Newton and Brookline Social Center

A banquet held in the Gold room of the Beaconsfield on Monday ended the school season for the Senior Class of the Teachers College of the City of Boston. Among honored guests were Dr. and Mrs. William H. S. Kennedy, Miss Mary E. Carney, and Miss Eleanor H. Quinlan. Arrangements were made by the Toastmistress, Josephine V. Spadezzi.

The Kiwanis held their weekly meeting on Tuesday in the Gold room.

The Taxpayer's association of Brookline met at a dinner given in the Gold room on Tuesday. Herbert Mills made the arrangements.

The League of Women Voters of Brookline met at a luncheon given in the Brookline room on Wednesday.

The members of the Department of Physical Education of Brookline high school enjoyed a dinner in the Gold room on Wednesday. Tom Hines made the arrangements.

Mrs. M. S. Lawson of Beaconsfield road entertained guests at a luncheon on Thursday in the Oval room.

The Noemi No. 11 Drama club held a luncheon on Friday in the Gold room.

Graduation—

(Continued from Page 1)

and the announcement of the winner of awards and prizes was made by Raymond A. Green, principal of the high school. Mr. Green stated that 70 members of the graduating class are now inthe armed services, that 4,220 pupils and graduates of the school have joined the armed services, and 127 have given their lives.

The Senior Cups were awarded to Francis Hart and Janet Quigley and the Dickinson Memorial Athletic Cup to John Recco, Jr. David Pynchon received the Meserve Scholarship Award, the Harvard Prize Book was awarded to Robert Sheffield Brightman, and the American History Prizes to Rolf Otto Amann who received the Massachusetts Society, S. A. R. prize and Rhoda Mary Dorsey, the Sarah Hull Chapter, prize.

The winners of Scholarship Awards were:—

Lieutenant Stafford Leighton Brown Memorial — Robert Pierce Allingham, Edward Joseph Campbell, Jr., William Bowen Crafts, II, Robert Freeman Crosby, Albert Ellsworth Everett, Jr., Herbert Melancthon Federhen, 4th, William John Joyce, Donald Charles Mork, Warren Walton Oliver, Jr., Robert Winslow Read, Albert Edwin Sears.

The Warren Scholarship Fund—Bernice Yvonne Dillon, Patricia Winship Dunham, Joyce Favorite, James Kendall Jones, Harold Eli Karol, Nathalya Novojiloff, Alice Louise Purcell, Emily Lambert Trott.

Amy Bridges Rice, Boston University, Mary Elizabeth Foster.

Auburndale Woman's Club, Lorraine Estelle Bean.

Community Club of Newton, Rhoda Mary Dorsey.

Community Service Club of West Newton, Nancy Jean Hill, Class of 1944.

Jewish War Veterans, Newton Post No. 211, Rhoda Mary Dorsey.

Mary E. Cunningham Scholarship Fund, Marie Frances Terry.

Newton Centre Neighborhood Club, Lois Shelley Good, Class of 1942.

Newton Centre School Association, Mary Elizabeth Foster.

Newton Centre Woman's Club, Patricia Ann Peel.

Newton Highlands Woman's Club, Marjorie Fuller Keith.

Newton Smith Club, Jean Louise Webber.

Newton Tri-Hi-Y, Joyce Favorite.

Newtonville Woman's Club, Nancy Newcomb.

Social Science Club of Newton, Doris Angela Doehler.

Waban Woman's Club, Nancy Emma Ray.

West Newton Women's Educational Club, Alice Louise Purcell.

Women Teachers' Clubs of Newton, Bernice Yvonne Dillon.

Following the presentation of diplomas and certificates by C. Raymond Cabot, chairman of the Newton School Committee and Honorable Paul M. Goddard, Mayor of Newton, "The Star Spangled Banner" was sung by the senior class and the audience of more than 5000 people.

The exercises closed with benediction and the Recessional-Grand March.

The diplomas and certificates were awarded to the following:

Janet Lillian Abbott
Lisbeth Ann Abrams
Henriette Lucienne Adam
Phyllis Allen
Ruth Janice Alpert
Dorothy Adele Altieri
Joy Anderson
Dominic Carmela Antonellis
Angelina Arduino
*Agnes Asadoorian
Marie Anne Astone
Margaret Emily Babbin
Celia Loretta Baccari
Irene Bernardine Baldasaro
Margery Banks
Jeanne Ann Barker
Mary Bertha Barrett
*Eleanor Alida Barrette
Barbara Ann Barry
Barbara Louise Barry
Marie Patricia Barry
*Lorraine Estelle Bean
Margaret Kilmarx Bellman
*Adrianne Benson
Mary Evangeline Bergman
Thelma Elizabeth Bergman
Ardeena Lillian Bergstrom
Barbara Marion Berry
Florence Ruth Beuley
Allegra Gill Bicknell
Corlene Alice Birdsall
Shirley Jean Bleimeister
*Lilla Barbara Blumenthal
Jean Mae Boardman
*Phyllis Lilian Bolton
Mary Elizabeth Booth
Marjorie Edith Boraks
*Jane Carol Bortman
Jeanne Marie Bourgault
Betty Ann Branch
Virginia Wilton Brand
Shirley Arlette Braxton
Cynthia Lake Breed
Marie Marion Breen
Nancy Belle Brewer
Helen Phyllis Brilliant
Audrey Louise Brooks
Patricia Ann Brownrigg
Virginia May Buchanan
Lois Buckle
Barbara May Bumpus
Catherine Louise Burbank
*Phyllis Jean Burt
*Miriam Hazel Caddick
Frances Evans Camp
Rose Marie Capodanno
Dorothy Eleanor Caruso
Jeanette Stone Cary
Rosemarie Barbara Casinelli
Helen Alice Casten
Mary Bernadette Cedrone
Barbara Chandler
Claire Andree Chartrand
Nancy Mason Cheyne
Marjorie Church
Mona Marilyn Churnick
*Gilda Ciccone
Theresa Ann Civetti
Priscilla Clay
Margaret Mary Clifford
Elizabeth Nancy Cobb
Nancy Annette Coburn
*Lenore Joyce Cohen
Sybil Dorothea Cohen
Janet Colby
Mary Jane Cole
Nancy Cole
Priscilla Mary Colvin
*Ruth Conant
Beryl Louise Condon
Barbara Helen Cone
Marion Gertrude Connell
Jane Margaret Connelly
Mildred Laura Cook
Priscilla Cook
Barbara Jean Cormier
Elaine Virginia Courtney
Virginia Beatrice Crissey
Teresa Ann Crosby
Nancy Johnston Crough

High School Cup Winners

FRANCIS R. HART, 3d
Senior Cup

JANET R. QUIGLEY
Senior Cup

JOHN RECCO, JR.
Dickinson Athletic Cup

Marjorie Ann Cullen
Carolyn Clare Curley
Barbara Ann Curran
Priscilla Jenett Curran
*Georgiana Marie Curtin
*Rita Viola Curtin
Gillian Anne Cutbush
Mary Patricia Dacey
Marjorie Janice Daniels
Natalie Fay Davidson
Martha Jane Davis
Mary Davis
Nancy Pope Davis
Olive Irma Davis
Mildred Ann DeAngelo
Claire Jeanne DelMonte
*Maria Luiza deMesquita
*Polly Denton
Stella Marie D'ercole
Yolanda Elizabeth D'ercole
Bernice Yvonne Dillon
*Doris Angela Doehler
*Barbara Marie Donovan
*Rhoda Mary Dorsey
Marjorie Jeanne Dow
Ruth Marjorie Dowcett
Patricia Dowd
Barbara Frances Dubois
Janet Viola Duchesne
*Patricia Winship Dunham
*Elizabeth Dunker
Barbara Jane Earle
*Elizabeth Jane Easterbrook
Elizabeth Burnham Eaton
Felice Edelman
*Marjorie Ruth Elkins
*Joyce Favorite
Terea Mary Federico
*Muriel Eileen Ferris
Elio Ruth Fine
Elizabeth Ann Finnegan
Ethel Fisher
Betty Gardner Fitton
*Adele Therese Fitzsimmons
Maureen Flynn
Patricia Anne Flynn
Alice Patricia Foley
Helen Rosemary Foley
Marian Frances Foley
Patricia Anne Ford
*Mary Elizabeth Foster
*Marie Sylvia Frey
Marilyn Edith Gammerman
Jean Elizabeth Ganley
Arshalous Garabedian
Olympia James Georgian
Dorothy Alois Gerity
*Mary Theresa Gilday
*Josanne Ginzberg
Eleanor Dorothy Giordano
Mary Theresa Godino
Idalyn Shirley Goldfine
Rose Marie Gorgone
Joan Christine Gorman
Sally Anne Gove
Nancy Lee Gower
Roalie Catherine Graceffa
*Janet Elizabeth Grade
*Elizabeth Lee Graham
Joyce Wilma Gray
Harriet Joanne Green
Dorothy Ann Greve
Joan Lee Grice
Ann Teresa Griffin
*Emily Teresa Guzzi
Claire Lois Haffer
Ileana June Hallet
Marjorie Patricia Hallice
Anne Harriman
Geraldine Lennora Hart
Carol Louise Hastings
Barbara Anne Haycock
Barbara Ann Heanue
Elaine Grossman Hellmann
Barbara Henderson
Doris Winifred Henderson
June Marilyn Hersum
Marilyn Lucille Hill
Dorcas Muriel Hilliard
Barbara Lorraine Hillier
Beverly Faith Hillier
*Joyce Marion Hillman
Mary Leah Lorraine Hiltz
Nancy Anne Holland
Barbara Ruth Horovitz
Priscilla Hovey
Dorothy Coburn Hughes
Charlotte Hazel Huke
Marilyn Ethel Hunt
Evelyn Marie Hurd
Marjorie Rose Isenberg
Arlene Marcia Jacobson
Grace Jensen
Elizabeth Morse Jone
Jeanne Cheries Jones
Dorothy Mary Joyal
Renee Adelle Kansky
Sylvia Ruth Kaplan
Marilyn Sylvia Karas
Frances Karlin
Adelle Sheila Kaye
Mary Theresa Keane
*Grace Agnes Keefe
Marjorie Eleanor Kehn
Marjorie Fuller Keith
Joan Kellar
Patricia Marie Kenna
Dorothy Kent
Claire Regina Kiley
Doris Helena King
Virginia Mae Kirby
Pauline Klein
Roberta Edna Krueger
Isabelle Anne Kusleika
*Marcia Arline Kutz
*Lorena Mathews Laing
*Arlene Landy
Janet Lane
Betty Hope Lawrence
Mary Elizabeth Lawson
Phyllis Frances Leary
Dorothea Ethel Lee
Anna Marie Leonard
*Anna Marie Leone
*Carol Fay Levine
Rita Helene Levinson
Gertrude Isabelle Libbey
Laura Bernice Lillegard
Pearl Linea Lindhom
Joy Linkenbach
Elizabeth Little
Martha Wiley Loughman
Betty Louise Lowell
*Mary Elizabeth Luizzo
*Emelda Sophie Lyko
Kathleen Ada Lynch
Jeanne Irene MacDonald
Mary Alice MacDonald
Mary Madeline MacDonald
Marion Bates MacKerron
Paula Marie Maclachlan
Rosemary Alma MacMahon
*Anne Jean MacNeil
Virginia Marie MacNeil

*Abigail Macomber
Eleanor Florence Manter
*Mary Martha Maroney
Sally Ann Marsh
Audrey Matson
Ruth Lois Maxted
Ann Mayberry
Phyilis Marie Mayer
Eleanor Marie Mazzone
*Barbara Jean McAdam
Barbara Lillian McAfee
Claire Julia McCarthy
Eleanor Louise McCarthy
Olive Glenna McCormack
*Mary Jane McCormick
Mary Carolyn McCoy
Margaret Theresa McDonald
Suzanne Eleanor McGill
Judith Ann McGrath
Louise Ellen McGrath
Margaret Ann McKenna
Mary Eleanor McManus
Jane Angela McNamara
Muriel McOsker
Barbara Mellor
Shari Barbara Meltzer
Norma Gertrude Mildner
Elizabeth Marie Millar
Arlene Clarke Miller
Marilyn Newell Miller
Jean Minshall
Mary-Hylda Mitchell
*Mary Oliver Mitchell
*Virginia Elizabeth Mitchell
*Anna Marie Monforte
Marjorie Marie Moore
*Mary Abigail Moorhead
Bernice Louise Moran
Jacqueline Moran
Jean Marion Moran
Dorothy Marie Moreau
Marilyn Eleanor Morency
Mildred Kathryn Morgan
Barbara Morrison
Eileen Evlynn Morse
Eleanor Dorothy Morse
Elizabeth Yates Muirhead
Joan Murdoch
Virginia Carol Murphy
*Jean Louise Murray
Ruth Louise Myrick
Willma Antoinette Nash
Elizabeth Ann Naylor
Phyllis Jean Nectow
Sally Neff
Esther Giovanna Negrotti
Elizabeth Cleaver Nelon
Natalie Mary Neville
*Nancy Newcomb
Mary Audrey Newton
Phyllis May Nickerson
Elia Virginia Orlandella
Jane Morrison Osgood
Barbara Lorraine Overstrom
Anna Gloria Paolini
Claire Theresa Paquette
Mary Lee Parker
Barbara Jean Parsons
Florence Mary Patriacca
*Patricia Ann Peel
Lorraine Claire Poisson
Ann Frances Polonsky
Nancy Elizabeth Postal
Anita Joyce Powell
Anne Record Powers
*Janet Louise Prowten
*Alice Louise Purcell
Pauline Theresa Purcell
*Janet Rose Quigley
Rosemary Anne Quilty
Marion Elizabeth Quinn
*Nancy Emma Ray
Barbara Reed
Eleanor Catherine Regan
Barbara Ann Reynolds
Barbara Louise Reynolds
Anna Victoria Rizza
Claire Estelle Roche
Carol Sterling Root
Jean Elizabeth Ryan
Elizabeth Sanderson
Elvira Doris Sbordone
*Dorothy Vencentier Schiavone
June Merry Schirmer
Helen Louise Scribner
Virginia Mary Sepe
Louise Mary Sera
Anne Josephine Sevigny
Theresa Madeline Shannon
Mildred Patricia Shapalis
Bernice Sylvia Shay
Marcelia Estelle Shelman
*Margaret Case Sherman
Shirley Ann Shields
*Janet Wilma Shillady
Agnes Rose Silvestrone
Marilyn Ila Smith
Dorothy May Snow
Helen Mary Sohaskey
Barbara May Spencer
Marceline Marie Spettel
Dolores Margot Spiro
Sally Hungerford Staub
*Janet Stillman
Anna Agnes Sullivan
Dorothy Louise Sullivan
Gloria Jean Sydlik
Norma Georgianna Tanguay
*Eugenie Stafford Tappan
*Filomena Tempesta
*Marie Frances Terry
Mary Norma Theriault
Priscilla Elna Therrien
Althea Madeline Thomas
Evelyn Jeanne Thomas
Rose Marie Thomas
*Mabel Joan Thompson
Genevieve Tocci
Lucia Paula Tocci
Virginia Ellen Tocci
Anne Matley Tomlinson
*Mary Rose Tornabene
*Emily Lambert Trott
Caroline Jean Tulloch
Phyllis Irene Udelson
Virginia Lilla Uhlman
Virginia Vincent
*Daphne Elaine Voss
Anne Doris Waldron
Pauline Anne Walker
Gertrude Elizabeth Walsh
Muriel Carolyn Walters
*Jean Louise Webber
Mary Bedard Wedge
Marion Elizabeth Weir
Helen Geraldine Wellford
Olga Fehr Wells
Charlotte A. V. Wenstrim
Marian June Weston
Gertrude Elizabeth Whalen
Margaret Rita Whalen
Priscilla Wheelock
*Nancy Jean Whelan
*Norma Jane Whelan

Ann Whitaker
Claire Marie White
Joanne Inga White
Margaret Caroline White
Jean Leone Whynot
Barbara Joan Wickson
Florence Lillian Wieczorek
Nancy Wiggins
Louise Manning Williams
Ruth Rachel Williams
Valerie Winters
Carol Betsy Wise
Harriet Irma Woodworth
Beatrice Muriel Wright
Dorothy Mae Wright
*Grace Wyshak
Laura Ann Zemaitus
Robert Browning Adamson
Maurice Isaac Alberts
*Robert Pierce Allingham
*Rolf Otto Amann
Carl Otto Anderson, Jr.
Albert Joseph Anetzberger
Raymond Francis Arnold
Donald Sleeper Baker
Robert Clyde Baker
Marshall Burton Barker
Robert Francis Barry
Henry Walter Bartzak
Harry Jackson Batcheller
*Alan Graham Bates
Joseph Bernard Beauregard, Jr.
John Edward Benedict
John Philip Bernt
Ashod Arakel Bilezikian
Frank Stewart Black
Robert Winslow Blanchard
Phillips Edgerton Bolster
Edward James Borgess
John Lloyd Boston, Jr.
Joseph Anthony Bott
Clifford Thomas Boudrot, Jr.
Fredson Thayer Bowers, Jr.
George Winthrop Brainerd, Jr.
Theodore Fithian Brigham
Francis Brendan Bryson
Nichlas Gerald Buonato
Louis Howard Burbo
Edwin Joseph Burke
Herbert Andre Burns
Joseph Vincent Burns
John Robinson Burton
Rogers Washburn Cabot
George Francis Cahill, Jr.
Donald Vincent Callahan
Philip Charles Callan, Jr.
Edward Joseph Campbell, Jr.
*Bruce Albert Carpenter
William J. M. Carruthers
John Whitney Carter
Francis Joseph Castagnino
Richard Brenneman Cattell
Daniel Gerardo Cedrone
Malcolm Woodman Clifford
Robert Francis Coakley
Francis Dennis Coffey
*Guy Edward Cogswell, Jr.
Harvey Roger Cohen
Robert Warren Cohen
Sumner Bernard Cohen
Stanley Robert Colantuono
Carl Henderson Colcord
Dean Alan Coleman
Daniel Joseph Corcoran
Edward Albert Costa
*David Putnam Crafts
William Bowen Crafts, II
Herbert Richardson Crampton
*Robert Freeman Crosby
Trevor Cecil Davies
George Herbert Davis, Jr.
Joseph Lynn DeClue
Theodore Pierpont deLesdernier
James Henry Denham
George Andre Dennett
Thomas Edwin Desmond
Robert Donat Desrochers
Stanley John DeStefano
Richard Paul Devlin
Robert Vito DiBlasio
Joseph Rocco DiSabato
*John Freeman Dockum, Jr.
Austin Edward Doherty
John Edward Dooley
Stewart Pratt Dunham, Jr.
Kenneth Noel Dunn
Robert Joseph Dunton
Rodney Chapin Eaton, Jr.
Donald Baldwinfield Eden
David Bernard Elliott
*Joseph Day Emerson
Earl Greenidge Emily
*Albert Ellsworth Everett, Jr.
Paul Emerson Fair
John Paul Falvey
Joseph Bernard Farina
Harold Bernard Farrington
*Herbert M. Federhen, 4th
Francis Anthony Fettig, Jr.
*Alan Robert Finberg
Melvin Joseph Fisher
Roger Cushman Flinn
Donald Edward Foley
Robert Martin Ford
Joseph Robert Fowler
Herbert Charles Frary, Jr.
John Clement Frederickson
Richard Woodworth Freeman, Jr.
William Alfred Frost, 2nd
Dexter Gainsboro
Richard Murray Gale
Thoma Gallinelli, Jr.
Leroy Garnett
Robert Edwin Garrity, Jr.
Mario Arthur Genovese
*Charles Herbert Gibbs
*Paul Blocksom Gibson
Robert Nelson Gilmore
Harold Allen Goodale
William Joseph Gould, Jr.
James Herbert Green
Donald Walter Griffin
Carl John Grip, Jr.
Marc Arnold Grund
William Robert Hansen
John Henry Harding, Jr.
Kenneth Eliot Harmon
Robert Burnham Harris
*Francis Russell Hart, 3rd
Harold Joseph Hennelly, Jr.
John Mahlon Hepperle
Edward Charles Hickey
Clarence Moffat Hockridge, Jr.
Warren Thatcher Hollis, III
George Lawson Holmes, Jr.
Richard Burton Holmes
Robert Clyde Horlick
John Bernard Horrigan, Jr.
*Robert Graham Hoskins
*Donald Everett Houghton
William Purcell Hubbert, Jr.
Richard Douglas Hurter
Eliott Homer Izen
Edward Meserve Jackson

Andrew Alvan Jacobson
Bradford Wheeler Jameson
Charles Frederick Jepsen
Simon Lewis Jewers
Douglas Lane Johnson
James Kendall Jones
William Warren Jones
*William John Joyce
*Edward Maurice Kaitz
*Richard Henry Kamm
Richard Constantine Karis
*Harold Eli Karol
Thomas Joseph Keane, Jr.
Theodore Kent Keith, Jr.
Richard Blaise Kelleher, Jr.
John Joseph Kerivan, Jr.
Robert James Keyes
Stanley Weston Keyes
Richard Paul King
*Armin Klein, Jr.
Donald Adams Kling
Albert John Kurtz
John Andrew Lamiet
David Arthur Larsson
*Richard Grayson Lee
Frank Paul Leist
Robert Winslow Leonard
Jack Joseph Lepine
Robert Albion Lindquist
Richard Vincent Lombardi
Carmen Peter Lombardo
Charles Paul Lopas
Arthur Joseph Lucier, Jr.
Barton MacDonald
Stanley Rae MacKay
William Gerald Madden
Daniel Joseph Magnarelli
Richard Keith Malcolm
Philip Wallace Maloney
Albert Linscott Manning
Philip Joyce Mansfield
John Alfred Marcell
Charles Clifton Marks, Jr.
William Baalack Martz
Raymond Joseph McCarthy, Jr.
Francis Albert McElaney
John James McLaughlin
Francis Thomas McQueeney
Richard Patton Melick
John Grother Miles
Alfred James Minshall, Jr.
John William Mitchell
Paul Dexter Moan
Donald Charles Mork
Curtis Howard Mosher, Jr.
James Wylie Muldoon
Stanley Van Ness Murkland, Jr.
John Moses Nahigian
Edgar Leo Nee
Patrick Joseph Nicolazzo
*John Thomas O'Brien
Brian John O'Callaghan
*Warren Walton Oliver, Jr.
David Mason Orr
James Hunter Orr, Jr.
Albert Francis Owens
Daniel James Pellegrino
Hercules John Peratsakis, Jr.
Frank Kendall Perkins, Jr.
Frederick Burton Perkins
John Louis Peters
Linden Church Pettys
Lee Edward Pheeney
Richard Frederick Phelon
David Lewis Pierce
Dominic Joseph Piselli
Carl George Pohlman
Robert Eugene Polley
Edwin Louis Porter, Jr.
Jerome Dermon Post
George Woodman Pratt, Jr.
Mortimer Morris Prescott, Jr.
William John Carl Pucciarelli
Edward A. A. Puglisi
*David Melville Pynchon
John Donnell Pynchon
John William Quinlan
William Arthur Rattigan
Robert Winslow Read
John Recco, Jr.
Frank Albert Ricci
Irving Butler Rich
Clayton Everett Rix
*Philip Arnold Robert
Joseph Marshall Robinson
Gerald Arthur Rogovin
Samuel David Rosenberg
Edward Daniel Ross
Lawrence Marshall Roulstone
Jules Henry Rubenstein
Alvin Rubin
Edward Joseph Ryan
Richard David St. George
Norman Sander
Ralph Michael Scalia
*Leon Benish Scheinin
Roy Edward Schorer
Neil Sclater
Silvio Scoppa
Walter Edward Scott, Jr.
Henry Thoma Scully
*Albert Edwin Sears
Robert Shaw
William Emile Sheehan
Nelson Myles Silk, Jr.
*Alan William Sliker
David Allen Smith, Jr.
Delwin Frank Smith
*Robert Bond Snow, Jr.
Anthony Clement Sonsini
Richard Carlton Staples
Edward Robert Stefaniak
Norman Sylvester Stickney, Jr.
Edward Warren Stone
George Robert Strandberg, Jr.
John Thomas Sullivan
Lee Daniel Sullivan
*Harry Livingtone Sutton, Jr.
William Arthur Sweatt
Edward Warren Tackeff
*Gerd Tannenbaum
Robert Franklin Thomas
Gerard Vincent Tocci
James Michael Tyman
Alfred John Van Valen
Joseph Fred Vespa
Erik Adolf Wahlman
Robert Andrew Walker
David Eugene Warner
James Patrick Waters
Arthur Stanley Waxman
Henry Worthington Webster, Jr.
Robert Chandler Weeks
Murray Jackson Wentworth
Douglas Morris Whynot
Nathaniel Chester Wiley, Jr.
Robert Niles Wilson
Laurence Selwyn Wolfe
Robert Edward Wood

* National Honor Society.

Diplomas Earned Through United States Armed Forces Institute and Service Training Courses

Frederick Brasco
James Joseph Culhane
Neilson Copeland Gass
Thomas Peter Goethel
Floyd Lorraine Hayes
David Whiting Heath
Franklin Russell Hobart
Laurens MacLure
Donald Livingston Manning
James Franklin Marshall
George Herbert Norcross
George Marcus Thompson
Edmond Henry White, Jr.

CERTIFICATES

SENIORS

Perry Emory Amidon
David Hall Berg
Robert Arthur Buddington
Robert Joseph Ducey
Charles Augustus Gorman
Robert Hodgson Hurst
Gerard Francis Kane
James Edward McNiff
Victor Peter O'Rourke
Walter Raymond Pitt
Robert Francis Quinlan
Donald Elwood Reilly

JUNIORS

Davis Eugene Billings, Jr.
Bernard Mark Cohen
Robert Kinney Comins
Samuel David Cooper
Robert Murdock Fisher
John Stevens Jenkins
Donald Pettybone Layaou
Allan Joseph MacCormack
Jorn Joseph Peppard
Warren Winfield Rogers
Leo Theodore Shomphe
Carleton Roman Siwick
Walter Christopher Tripp, Jr.
George Leroy Whitten
Richard Loring Whynot

By vote of the Newton School Committee, diplomas are awarded to:

a. Candidates eligible for graduation who enter the armed services after April 1.
b. Candidates eligible for graduation who enter institutions of collegiate grade after April 1.

Certificates are awarded to:

a. Boys drafted or enlisting in military service during the junior year or prior to April 1 of the senior year.
b. Students who at the end of the junior year, or during the senior year prior to April 1, are accepted for admission by an institution of collegiate grade which previously required graduation from high school as a pre-requisite for admission.

CHESTER C. BUTTS

Funeral services were held at noon on Wednesday in the Waterman Chapel, Commonwealth avenue, Boston, for Chester Chamberlain Butts, 56, of 112 Pinckney street, Boston, formerly of Newton Centre.

Mr. Butts, who was the treasurer of Butts & Ordway Company, died on Sunday, June 10. He was in his 57th year. He was a graduate of Dartmouth College, class of 1911 and had been active in Dartmouth alumni activities. During World War I he served as a lieutenant in the Infantry.

He is survived by his wife, Mrs. Elizabeth Bowker Butts, a son, Charles Richard Butts, 2nd, two sisters, Mrs. Walter P. Rayner of Woonsocket, R. I., and Mrs. William K. Jealous of Boston and Southport, Maine, and a brother, F. Marsena Butts of Newton.

RICHARD J. CLANCY

Funeral service for Richard J. Clancy, retired member ofthe the Newton Police Department were held from his home, 60 Webster street, West Newton, on Monday morning. A solemn requiem mass was celebrated in St. Bernard's Church by Rev. John J. Crane, S.T.L., pastor, assisted by Rev. Francis P. Sullivan, deacon and Rev. John A. Saunders, sub-deacon. Burial was in Calvary Cemetery, Waltham with prayers by Fr. Saunders.

A detail of members of the police department was led by Sgt. Michael J. Sullivan. Serving as pallbearers were Sgts. Thomas E. Leehan and Andrew Moran, Patrolman Arthur Hanlon, George Kilmain, Lawrence Dungan, and William Condrin. Delegations were present from the Middlesex & Boston Street Railway, the Raytheon Company and West Newton Post Office.

Mr. Clancy died on Thursday, June 7. He had served on the police force for 32 years up to the time he retired last year because of ill health. For many years he was stationed in Newton Centre Square and later in West Newton. He was in his 65th year and was born in West Newton, the son of Richard J. and Margaret (Devaney) Clancy. He was a member of the Newton Police Benefit Association and the Newton Police Memorial Association.

He is survived by his wife, Mrs. Katherine (Veno) Clancy, three sons, Frederick J. and Richard J. of West Newton, and M.M. 3-c Joseph P. Clancy, in the Seabees in the Philippines; four daughters, Mrs. James Hardiman and Mrs. Francis Rice of Waltham, Mrs. Thomas Shaughnessy and Mrs. William Burke of West Newton; a sister, Mrs. William Stumpf of West Newton, and nine grandchildren.

SAY IT WITH **Flowers** from

Eastman's FLOWER SHOPS

Newtonville - Wellesley Hills
BIG. 6781 WEL. 3440

Lt. Morgan Awarded Bronze Star Posthumously

—o—

The posthumous award of a Bronze Star Medal for heroism to 1st Lt. Leonard G. Morgan, 27, has been reported by the War Department to his parents, Mr. and Mrs. Michael M. Morgan, 2 Mullen court, Newton Highlands.

Lt. Morgan, who served in the Infantry, was killed in action in France on Dec. 26 1944. He was a graduate of Newton High School and had been in the National Guard for four years when he was inducted into Federal service in January, 1941. He went overseas last August.

A brother, MMM 1-c William A. Morgan, is in the Navy. He also left two sisters, Miss Grace F. Morgan and Mrs. Louis Graves of Newton Upper Falls.

The letter announcing the award was signed by the Adjutant-General.

Deaths

—o—

BUTTS—On June 10 at Boston, Chester Chamberlain Butts, husband of Elizabeth Bowker Butts, of 112 Pinckney street, formerly of Newton Centre.

CARVER—On June 12 at Newton, Mary G. (Cannon) Carver, wife of Ernest J. Carver of 12 Washburn street.

CLANCY—On June 7 at West Newton, Richard J. Clancy, husband of Kathryn Y. (Veno) Clancy of 60 Webster street.

DENNIS—On June 10 at Newton Highlands, Anna Rossman Dennis, of 129 Woodward street.

FERGUSON—On June 12 at West Newton, Annie P. (Muldoon) Ferguson, wife of George A. Ferguson, of 231 Webster street.

HARDY—On June 6 at West Newton, Charles W. Hardy, husband of Mary Perkins Hardy, of 47 Page road.

HARTSHORNE—On June 11 at Newtonville, Minnie F. Hartshorne of 3 Gay street.

HERMAN—On June 9 at Newton, Harriet, infant daughter of William R and Sally (Garfield) Herman of 655 Centre street.

LACROIX—On June 11 at Newton, Leonie (deBellefeui) Lacroix, widow of P. J. Evremond Lacroix, of 289 Watertown street.

LITTLEFIELD—On June 10 at Newton Highlands, George E. Littlefield of 25 Oak terrace.

McAULIFFE—On June 11 at Newton, Mary (Mahaney) McAuliffe, widow of Timothy McAuliffe, of 116 Jewett street.

LEONIE LACROIX

Mrs. Leonie Lacroix, widow of P. J. Evremond Lacroix, died on Monday, June 11, at her home, 289 Watertown street, Newton, following a brief illness.

Mrs. Lacroix was in her 72nd year, and had been a resident of Newton for 45 years. She was born in St. Barnabe, Canada, the daughter of Peter and Josephine (Bourosse) Bellefeuille. She had served as organist of St. John the Evangelist Church, Newton since it was founded in 1911.

Surviving her are five daughters, Mrs. Lorette Simons, Mrs. Yvonne Farrell, the Misses Marie, Claire and Antoinette Lacroix of Newton, and two sons, Roland of Newton and Louis Lacroix of New York, a brother, Rudolph deBellefeuille of Newton and five grandchildren.

Funeral services were held this morning from her home. A solemn requiem mass was celebrated in St. John the Evangelist Church at 9 a.m. Burial was in Calvary Cemetery, Waltham.

CATE Funeral Service

Serving This Community Since 1861

Tel. BIG. 0170

1251 Washington St. West Newton

MRS. GEORGE P. FLOOD PAUL R. FITZGERALD
Reg. Embalmer

JOHN FLOOD

FUNERAL DIRECTOR

Tel. LASell 0188 847 Washington St., Newton

A.C. BELLINGER · V.P. MACKAY

The proven ability of A. C. Bellinger and V. P. Mackay, their complete and considerate understanding of the needs of the bereaved, make the choice of their service a wise one.

KEEP ON BUYING BONDS!

Rich & Bellinger

DIRECTORS OF FUNERALS

SUCCESSORS TO BURT M. RICH

26-30 CENTRE AVE. • NEWTON, MASS.

J.S. WATERMAN & SONS FUNERAL SERVICE SINCE 1832

SINCE 1832

Distinctive Service

LOCAL · SUBURBAN · DISTANT

WIDE PRICE RANGE

INFORMATION & ESTIMATES

OFFICES · CHAPELS

Non-Sectarian BOSTON ROXBURY BROOKLINE

J. S. WATERMAN & SONS

REAL ESTATE REAL ESTATE

HOUSES WANTED

CASH CUSTOMERS WAITING!
List Your Property with a REALTOR
HOWE ASSOCIATES
555 Commonwealth Avenue., Newton Centre
Call BIG. 5500

REAL ESTATE LOANS

EXAMPLE 20-YEAR PLAN

Amount of Loan	Monthly Payment
$ 4,000.00	$25.21
5,000.00	31.63
6,000.00	37.96
8,000.00	50.61
10,000.00	63.26

on MODERN SINGLE HOMES

No Commission . . . No Appraisal Fee
No Interest Over 4½%

Henry W. Savage, Inc.
1297 Beacon St., Brookline--ASPinwall 1504

WANTED
LISTINGS OF
REAL ESTATE
FOR SALE and FOR RENT
Customers Waiting!
"MAKE NO MISTAKE—DIAL DODD & DRAKE"
LASell 7500
626 Commonwealth Avenue
NEWTON CENTRE
"U Tell 'Em We Sell 'Em

Call Your Friendly Broker
Richard R. MacMillan
BIGelow 5013
Buyers Waiting—Will Pay Cash for Your Real Estate
SELL - RENT - EXCHANGE
MORTGAGES - INSURANCE
AUCTIONEER
MANAGEMENT

FOR SALE: Two-family house, 130 Lincoln St., Newton Highlands, 6 and 8 rooms. Near schools and trains. Garage. $12,000. Seen by appointment. Ralph E. Whitney, BIG. 3922. j7-tf

FOR RENT

HYANNISPORT RENTAL. Charming 11-room house, 3 baths, shower, electric stove and refrigerator, 4 fireplaces, screen porches, spacious lawns. Beautifully located with view of ocean from every window. Tel. Hyannis 1547-M or write Box 464, Hyannisport, Mass. m3-tf

FOR RENT: July 1 to September 1. Furnished 7-room house. Large yard, 1-car garage. Convenient to shopping center, church, train or bus. Children considered. Prefer service family. $125 mo. WEL. 1683-W. j14

APARTMENTS WANTED

WANTED: Apartment in Newtonville, six rooms; oil heat, for two adults; permanent. Address A. L. R., Graphic Office. j7-2tz

RETIRED regular Army officer and wife, Protestant, no children, desire 1 or 2-room apartment; bath, kitchen, 1st floor. Rental about $50 heated. LAS. 2364. j14z

WANTED: In Newton Centre, preferably near bus line or business section, single rooms or apartment, furnished or unfurnished, by two business women. Box C. N., Graphic Office. j14

WANTED TO RENT, house or apt. of 5-7 rooms by middle-aged couple. No children. Excellent care taken of property. BIG. 8130. j14z

WANTED: Small apartment or unfurnished housekeeping rooms for family of three, by Sept. 1st. Located either near Bigelow or Warren Junior High School. Address B. H. R., Graphic Office. j14-2tz

REFINED COUPLE and high school son require 4 or 5-room apartment or 5-room single house in nice neighborhood for July 1 occupancy. Suitable transportation to Boston must be available. Twenty-five dollar bonus offered for acceptable rental. Phone BIG. 9875. j14z

WANTED: Apartment with 2 bedrooms or half of duplex house by family with one child. Call BIG. 4417. j14z

ROOMS

WEST NEWTON: Double room with kitchen privileges for married couple. Garage. Call LAS. 5287. j14

FOR RENT: Furnished room with privileges of entire house. Home atmosphere. Lady only. Garage available. Address Box A.H., Graphic Office. j14

TO LET: One-room kitchenette, furnished. Call at 15 Emerson St., Newton. j14z

FOR RENT: Newton Corner, inexpensive room for man or business woman. May be used for light housekeeping. Convenient and residential. Parking if desired. Call after 6 p.m. or Sunday. BIG. 1711. j14

ROOM FOR RENT, Needham. Large, well furnished, private, modern home; radio, piazza. Call NEE. 1604. j14z

WANTED
Single or two-family house up to $10,500. Must be a good value. Address
Box M. F. L., Graphic

FOR SALE

FOR SALE

Baby Carriage	$8.00
Wardrobe Trunk	$10.00
Steamer Trunk	$8.00
8x10 Porch Rug	$12.00
Porch Tea Wagon, 3-shelf, white	$7.00
Mahogany Card Table	$18.00
36" Round Oak Table	$5.00
Oak Arm Chair	$1.00
Oak Table Desk, 28x42"	$6.00
White Kitchen Cabinet	$10.00
Wicker Dog Basket	$2.00
Oak Frame Morris Chair	$2.00
Mahogany Frame Morris Chair, leather cushions	$8.00
Vacuum Cleaner	$10.00
Studio Couch	$15.00
Davenport and 2 Chairs	$20.00
Oak Sectional Bookcase	$10.00

Bargains in Furniture
SEELEY BROS. CO.
757 WASHINGTON STREET
NEWTONVILLE
Tel. BIGelow 7441

DRY scrap lumber, 1 load $7.50, sawed for fireplace, $12.50, bag wood 25c a bag or 5 for $1 taken. Also a few cords of dry cord wood. Marshall C. Spring Co., Inc., 15 River St., Newton Lower Falls. WEL. 3100. a31-8tz

YES, WE HAVE
100% WOOL 27" CARPETING; also cocoa mats $2.75 for 16" x 27" (heaviest grade); Charm Tred Shag and Kotten Kurl rugs from $3.43; heavy Chenille tufted bath sets—$7.25—See them at Johnson's, 25 Market St., Brighton. STA. 6560. a26-tf

NEWTON CORNER, 150 Hunnewell Ave., 12 rooms, 3 baths, 5 lavs., 5 fireplaces, slate, granite, wood. Modernized '38. $12,500, less cash. Key 145, E. Prov. 0258-R eve. j7-3t

FOR SALE: Sat., 11 a.m. to 5:30 p.m., kitchen range (oil) gas, ivory and green; dining table and china cabinet; solid walnut bedroom set with white marble tops. All very reasonably priced. 154 Lexington St., Auburndale. j14z

FOR SALE: Wheel chair; Franklin stove and mahogany bed. Tel. BIG. 0861. j14

FOR SALE: Boy's maple bedroom set, bed, spring and mattress, chest, wardrobe, chair and night table. Call BIG. 7126. j14

FOR SALE: Double mahogany bed, innerspring hair-top mattress, pre-war coil spring. A-1 condition. May be seen evenings. Tel. LONgwood 4211. j14z

FOR SALE: Show case, 8 ft. plate glass, $20.00. Round table, 4 ft., $3.00. 1290 Washington St., West Newton. LAS. 0967. j14

FOR SALE: Three-wheel Harley-Davidson motorcycle. Large windshield, horn, headlight, rear trunk. 38 miles per gal. Call LAS. 0389. j14

FOR SALE: Gray and white enamel gas stove in good condition. BIG. 5987. j14

FOR SALE: Contents of Newton home: C. & I. Prints; rugs, 8x10, 9x12; china, kitchenware, sewing machine, bric-a-brac, etc. Tel. LAS. 1783. j14z

PIANO FOR SALE, mahogany plain case upright, keys and instrument in fine condition, good for beginner or for the playroom; also a violin. Reasonable. Tel. BIG. 4957. j14z

FOR SALE: Pre-war Whitney coach, folding beach carriage, Biltrite maple high chair, 2 walnut bar stools, 3-pc. porch set with chaise on wheels in perfect condition. 160 Randlett Park, West Newton. j14z

FOR SALE: Water cooled gas refrigerator; excellent condition; now in operation. $45. Tel. WEL. 2921. j14

MOVING & SELLING. Studio couch; inner spring mattress and spring for double bed; sofa. Tel. BIG. 2568. j14z

HELP WANTED HELP WANTED

TYPISTS
Needed immediately for manuscript work on war research projects
Experience desirable but not necessary
RADIATION LABORATORY M.I.T.
Apply at Building 24, M.I.T. Cambridge 39, Mass.

WANTED
AT ONCE
MEN for general factory work. Steady men who want permanent employment.
Excellent Post-War Opportunity
Apply U. S. E. S.
PERRINE QUALITY PRODUCTS CORPORATION
55 Rumford Av. Waltham, Mass.

WANTED
AT ONCE
WOMEN for pleasant, light assembly work. Good working conditions. Steady employment. No experience needed.
Apply At Once
PERRINE QUALITY PRODUCTS CORPORATION
55 Rumford Av. Waltham, Mass.

HELP WANTED
CLEAN WORK PIECE WORK
3 SEWING MACHINE OPERATORS
Apply
HOME SPECIALTIES CO., Inc.
335 Worcester Turnpike, Newton Centre
BIGelow 3900
We welcome school girls for the summer!

WOMEN WANTED
to work full or part time in clean, modern laundry. Pleasant work, ideal conditions, good pay.
Garden City Laundry
75 ADAMS STREET
off Watertown St., on Bus Line
NEWTON

Part Time Stenographer
SHORTHAND AND TYPING
Knowledge of Medical Terms Helpful
9 to 12:30 Monday thru Saturday
Apply
Personnel Office
Newton-Wellesley Hospital

COUNSELOR with kindergarten experience and car. Brookline Summer Day Camp, 74 Puritan Rd., Waban, T. W. Leydon, Director. BIG. 5725. m10-tf

WANTED: Driver with good experience for part time work. Tel. Mrs. Edward Page, BIG. 0487, before ten a.m. j7-3t

WANTED: Part time bookkeeper and office assistant. Call BIG. 4880. j14

MALE HELP WANTED: Gardner to care for medium size lawn and shrubs, ½ day weekly or a few evenings every week. Call BIG. 1204. j14z

STENOGRAPHER, Newtonville, small, permanent organization. Ideal conditions. Apply Box "C. J. D.", Newton Graphic. j14

MALE OR FEMALE. Good typist. About 3 hours, afternoons. Could be full time position for capable person wishing to learn the business. Not a temporary job. H. W. Marshall Co., Bailey Place, Newtonville. LAS. 7040 between 10 and 11 a.m. j14z

FOR SALE

FOR SALE: Wicker sun room suite, 3 pcs.; mahogany bedside table; Windsor chair; maple dining room table and buffet; baby carriage, high chair, nursery chair. Tel. LAS. 3134 mornings. j14z

MEDIUM LANTER upright piano and bench, fine condition, $75. Call WAL. 2366-J. j14z

FOR SALE: Paine mahogany dining set, original cost, $600; 42-inch round table, sideboard, serving buffet, armchair, 5 regular chairs; good condition. $85 cash. Arlington 1697-R. j14z

FOR SALE: Ice chest, medium size, in good condition. Price $20. Tel. BIG. 0685. j14

FOR SALE: Hand-made lace tablecloth, plated silver, cut glass, china, jewelry, Eastman camera, bedspread, overdrapes, parchment lamp shade, metal towel rod, long handled frying pan, preserve kettle, other kitchen utensils. Small household and garden tools. Many other things. Tel. BIG. 0615. j14

FOR SALE: Wicker divan; mahogany business desk; oak sideboard, cained front, and 4 chairs; victrola and records, paintings and tapestrys. Call WEL. 3083-M. j14

FOR SALE
TWO ANTIQUE TABLES (Painted)
BUREAU - JEWELRY - LAMPS
GLASSWARE, ETC.
By appointment only
LASell 1160

CURTAIN SERVICE

RUFFLED CURTAINS and lace tablecloths on stretchers, 50c per pair. Tailored curtains 60c per pair. Hand work 60c and up. Call WAT. 9471 for appointment. j7-3t

SECRETARY
EXPERIENCED PREFERRED
KNOWLEDGE OF MEDICAL TERMS HELPFUL
Apply
Personnel Office
Newton-Wellesley Hospital

BOYS
14 YEARS AND UP
LAUNDRY - KITCHEN - HOUSE BOYS
Apply
Personnel Office
Newton-Wellesley Hospital

SITUATIONS WANTED

WANTED: Part-time work in real estate maintenance and collections. Write Newton Graphic, Box K.B. m15-tf

WILL MOW LAWN and do odd jobs around homes. 75c an hour. Tel. NEEdham 0163-R. j14z

FURNISHED ROOMS

TO LET: Newtonville, large, sunny furnished room, nice and warm for winter. Private home, kitchen privileges with home comforts. Otis St., near Christian Science Church. Rent reasonable. Tel. BIG. 7033. f15-tf

WEST NEWTON HILL: For rent in private home, large bedroom with lavatory and sun porch, 1st class neighborhood. Reference required. Tel. BIG. 2952 after 5 p.m. a26-tf

FOR RENT: Pleasant furnished room in adult family. Near transportation. References exchanged. Tel. LAS. 1244. m24-tf

SUMMER COTTAGES

GOLFERS AND OTHERS ATTENTION! Cottage at Kennebunk Beach for July. Situated 350 yds. from the ocean, beside the first fairway of a really high grade links. Privacy in sunny flower-bordered court-yard surrounded on two sides by house, other two by eight-foot wall. Four bedrooms, two bathrooms and lavatory. Stunning living room, 45 x 30, two stories high with fireplace at ends. Everything available for easy housekeeping including hotels within easy walking distance if dinner out is desirable. The quiet of the country combined with Maine beach air. Perfect within and without for a restful vacation. $450. Call BIG. 0359. j7-tf

APPLIANCE REPAIRS

Washers Repaired
A.B.C. Easy G.E. Maytag
Apex 1900 Kenmore Thor
and all other makes
ELECTR-APPLIANCE ASSOCIATES
WELlesley 0330
"Years of Experience"

COLD SPOT
SERVICE
WALtham 4416-R

WANTED

HIGHEST PRICES PAID
for OLD CLOCKS, OLD FASHIONED FURNITURE, SILVER TEA SETS, CHINA and BRIC-A-BRAC.
CHARLESBANK ANTIQUE SHOPPE
145 Charles St., Boston
CAP. 4770

WILL BUY
Furniture, bric-a-brac, entire contents of attic or storeroom.
L. S. AVAK
BIG. 8171
EVENINGS — BIG. 2360

COMMONWEALTH OF MASSACHUSETTS
Middlesex, ss. PROBATE COURT
To all persons interested in the estate of
Henrietta Seaver,
also known as Reta Seaver of Newton in said County, under conservatorship.
A petition has been presented to said Court for license to sell at private sale certain real estate of said Henrietta Seaver for investment.
If you desire to object thereto you or your attorney should file a written appearance in said Court at Cambridge before ten o'clock in the forenoon on the twenty-fifth day of June, 1945, the return day of this citation.
Witness, John C. Leggat, Esquire, First Judge of said Court, this first day of June in the year one thousand nine hundred and forty-five.
LORING P. JORDAN,
(N) j7-14-21 Register.

COMMONWEALTH OF MASSACHUSETTS
Middlesex, ss. PROBATE COURT
To all persons interested in the estate of
Merrill P. Butler
late of Newton in said County, deceased.
A petition has been presented to said Court, praying that Vivienne B. Butler of Newton in said County, be appointed administratrix of said estate, without giving a surety on her bond.
If you desire to object thereto you or your attorney should file a written appearance in said Court at Cambridge before ten o'clock in the forenoon on the twenty-second day of June 1945, the return day of this citation.
Witness, John C. Leggat, Esquire, First Judge of said Court, this thirty-first day of May in the year one thousand nine hundred and forty-five.
LORING P. JORDAN,
(N) j7-14-21 Register.

COMMONWEALTH OF MASSACHUSETTS
Middlesex, ss. PROBATE COURT
To all persons interested in the trust estate under the will of
Mary Shannon
late of Newton in said County, deceased, for the benefit of Sarah P. W. Taylor and others.
The trustees of said estate have presented to said Court for allowance their fourth to seventh accounts inclusive.
If you desire to object thereto you or your attorney should file a written appearance in said Court at Cambridge before ten o'clock in the forenoon on the twenty-sixth day of June 1945, the return day of this citation.
Witness, John C. Leggat, Esquire, First Judge of said Court, this thirty-first day of May in the year one thousand nine hundred and forty-five.
LORING P. JORDAN,
(N) j7-14-21 Register.

COMMONWEALTH OF MASSACHUSETTS
Middlesex, ss. PROBATE COURT
To all persons interested in the trust estate under the will of
Ellen Daley
late of Newton in said County, deceased, for the benefit of Ellen Reardon and others.
The trustee of said estate has presented to said Court for allowance his first account.
If you desire to object thereto you or your attorney should file a written appearance in said Court at Cambridge before ten o'clock in the forenoon on the twenty-sixth day of June 1945, the return day of this citation.
Witness, John C. Leggat, Esquire, First Judge of said Court, this thirty-first day of May in the year one thousand nine hundred and forty-five.
LORING P. JORDAN,
(N) j7-14-21 Register.

COMMONWEALTH OF MASSACHUSETTS
Middlesex, ss. PROBATE COURT
To all persons interested in the estate of
Emily F. Wheeler
late of Newton in said County, deceased.
The executor of the will of said deceased has presented to said Court for allowance his first account.
If you desire to object thereto you or your attorney should file a written appearance in said Court at Cambridge before ten o'clock in the forenoon on the twenty-fifth day of June 1945, the return day of this citation.
Witness, John C. Leggat, Esquire, First Judge of said Court, this first day of June in the year one thousand nine hundred and forty-five.
LORING P. JORDAN,
(N) j7-14-21 Register.

COMMONWEALTH OF MASSACHUSETTS
Middlesex, ss. PROBATE COURT
To all persons interested in the trust estate under the will of
Horace W. Orr
late of Newton in said County, deceased, for the benefit of Claire Myers Orr and others.
The trustees of said estate have presented to said Court for allowance their first, second and third accounts.
If you desire to object thereto you or your attorney should file a written appearance in said Court at Cambridge before ten o'clock in the forenoon on the twenty-fifth day of June 1945, the return day of this citation.
Witness, John C. Leggat, Esquire, First Judge of said Court, this thirty-first day of May in the year one thousand nine hundred and forty-five.
LORING P. JORDAN,
(N) j7-14-21 Register.

COMMONWEALTH OF MASSACHUSETTS
Middlesex, ss. PROBATE COURT
To all persons interested in the estate of
Elisha B. Seeley
late of Newton in said County, deceased.
The administrator with the will annexed of said estate not already administered has presented to said Court for allowance his first account.
If you desire to object thereto you or your attorney should file a written appearance in said Court at Cambridge before ten o'clock in the forenoon on the twenty-fifth day of June 1945, the return day of this citation.
Witness, John C. Leggat, Esquire, First Judge of said Court, this first day of June in the year one thousand nine hundred and forty-five.
LORING P. JORDAN,
(N) j7-14-21 Register.

COMMONWEALTH OF MASSACHUSETTS
Middlesex, ss. PROBATE COURT
To all persons interested in the estate of
William A. Davidson
late of Newton in said County, deceased.
A petition has beenp resented to said Court praying that Edna Willis Davidson of Newton in said County, be appointed administratrix of said estate, without giving a surety on her bond.
If you desire to object thereto you or your attorney should file a written appearance in said Court at Cambridge before ten o'clock in the forenoon on the fifteenth day of June 1945, the return day of this citation.
Witness, John C. Leggat, Esquire, First Judge of said Court, this twenty-sixth day of May in the year one thousand nine hundred and forty-five.
LORING P. JORDAN,
(N) m31-j7-14 Register.

COMMONWEALTH OF MASSACHUSETTS
Middlesex, ss. PROBATE COURT
To all persons interested in the estate of
Fred Perry
late of Newton in said County, deceased.
A petition has been presented to said Court for probate of certain instruments purporting to be the last will and three codicils of said deceased by Old Colony Trust Company of Boston in the County of Suffolk and Elizabeth G. Perry of Newton in said County of Middlesex, praying that they be appointed executors thereof, without giving a surety on their bonds.
If you desire to object thereto you or your attorney should file a written appearance in said Court at Cambridge before ten o'clock in the forenoon on the twenty-fifth day of June 1945, the return day of this citation.
Witness, John C. Leggat, Esquire, First Judge of said Court, this twenty-eighth day of May in the year one thousand nine hundred and forty-five.
LORING P. JORDAN,
(N) m31-j7-14 Register.

COMMONWEALTH OF MASSACHUSETTS
Middlesex, ss. PROBATE COURT
To all persons interested in the estate of
Everett L. Upham
late of Newton in said County, deceased.
A petition has been presented to said Court for probate of a certain instrument purporting to be the last will of said deceased by Mary B. Upham of Newton in said County, praying that she be appointed executrix thereof, without giving a surety on her bond.
If you desire to object thereto you or your attorney should file a written appearance in said Court at Cambridge before ten o'clock in the forenoon on the eighteenth day of June 1945, the return day of this citation.
Witness, John C. Leggat, Esquire, First Judge of said Court, this twenty-sixth day of May in the year one thousand nine hundred and forty-five.
LORING P. JORDAN,
(N) m31-je7-14 Register.

WANTED

WANTED TO RENT OR BUY: 6 - 7-room single or double. H. L. Reed, 24 Francis St., New Britain, Conn. j7-2tz

WANTED TO BUY: Pair of cowboy boots, size 7-8 or thereabout. Phone BIG. 2458. j14

WANTED: Children's large toys; tricycles, carts, etc. BIG. 5725. j14-2t

LOST AND FOUND

LOST SAVINGS BANK BOOKS
Savings Banks Books as listed below are lost and application has been made for payments of the accounts in accordance with Sec. 40, Chap. 590 of the Acts of 1908 and amendments.

Newton-Waltham Bank & Trust Co. Book No. V19419
Newton-Waltham Bank and Trust Company Book No. N-12881
Newton Centre Savings Bank Book No. 22063
Newton-Waltham Bank & Trust Co., Book No. C-6766
Newton Centre Savings Bank Book No. 22799

LOST: Small black short-haired dog. Collar with Mt. Vernon, N. Y. license tag and rabies inoculation tag. Answers to name "Skipper". Call LAS. 4886. Reward. j14

LOST: On Sunday, Boston Bull Terrier, wearing collar and 1945 license tag. Serviceman's pet. Reward. Tel. LAS. 7431. j14

LOST: Black wallet between Elks Club and Farlow Park, Newton Corner. Contains photostats of Discharge papers and small sum of money and other papers. Tel. BIG. 9784. j14

MISCELLANEOUS

LINOLEUM REMNANTS — Suitable for small bathrooms and counter tops. Also large stock Armstrong asphalt tile, inlaid and Battleship linoleum, and metal edging. Call Johnson,, STA. 6560. 25 Market St., Brighton. o5-tf

RENT a Singer Sewing machine for as long as desired. Inquire about our special rates. Classes in dressmaking, home decorations, children's clothes and make-over now forming; morning, afternoon and evening classes. Singer Sewing Machine Co., 424 Moody St., Waltham. Tel. WAL. 3331. d2tf

HAVE YOUR Sewing Machine serviced by our bonded service men in your own home. All parts and work guaranteed. Singer Sewing Machine Co., 424 Moody St., Waltham. Tel. WAL. 3331. d2tf

CARPENTER and BUILDER, jobber; repairs of all kinds, inside and out; repairing and reshingling, roofs of all kinds. Chevearey & Bushey, 9 Cliff St., Roxbury. Tel. HIG. 7745. j14-6t

Seeley Bros. Co.
DISTINCTIVE UPHOLSTERING
Window Shades
Mattress Makers — Antiques Restored
Phone Bigelow 7441 — Est. 1904
737A Washington St., Newtonville

Household Furniture Storage
Pianos, trunks, etc., in our new concrete and brick modern warehouse. Individual locked rooms. Separate moth-proof rooms for rugs and overstuffed furniture.
LICENSED AND BONDED
Steffens Storage Warehouse
197 Webster St., West Newton
LASell 2436

SELL YOUR BOOKS
TO HALL - BIGelow 2888
Eighteen Years in Newton

THE LAMENT OF THE LITTLE PERSIAN RUG

I pray you listen, mortals, to the story of my life
For I am weak and threadbare, worn and torn by stress and strife.
When you walk upon my patterns, and track dirt all through my hair,
Do you forget, dear masters, that I die for lack of care?
In the far-off Persian city where I first saw sunny day,
A loving weaver made me—I was handsome, young and gay.
Then alas, he had to sell me—for I journeyed to come here,
Where unwashed and all uncared for, I still try my best to cheer.
Now I learn (and how my heart leaps!) that there's come to town at last,
From my distant home a mortal, like my weaver of the past.
I have heard from many cousins, large and small, both young and old,
That this man is our good angel, knowing all our needs untold,
He can match our strange, warm colors—tie our complicated knots
He can give us back our patterns and remove unsightly spots,
So for love of allah, masters, hear my pleading ere I rave,
Let GREGORIAN renew me—let him see my plight, and save!

Telephone BIGelow 2553
ARTHUR T. GREGORIAN
2306 Washington Street Newton Lower Falls
(Opposite Grove Street)

R. A. Vachon & Sons, Inc.
REPAIR WORK
Promptly Attended To
Contractors and Builders
22 Union St., Newton Centre
Tel. DECatur 0072

INTERCITY DECORATORS
Exterior and Interior
PAINTING • CEILINGS • FLOORS
CORNICES
Stores - Offices - Apartments
1860 Commonwealth Ave., Brighton
Telephone Days: BEA. 2876
Eves.: BEA. 4670

JOHN KOSTER
GENERAL CONTRACTING
PAINTING - DECORATING
ROOFING - BRICK - CONCRETE
INSULATING
COMPLETE HOME MAINTENANCE SERVICE
Call LASell 0692 Evenings

UPHOLSTERING
Mattresses Made To Order
Inner Spring Mattresses
T. B. HAFFEY CO.
Cor. Washington St. and Centre Ave.
Tel. BIGelow 1061 Established 1896
Newton

HOME REPAIRS
Crew of experienced men available for carpentry, reconditioning, painting, insulating, roofing, etc.
RALPH O. PORTER
825 Beacon Street
Newton Centre
BIGelow 5390

THE SERVICE CO.
16 Years' Experience
Commercial - Domestic
REFRIGERATION SERVICE
Any Make
WALtham 4416-R

PAINTING PAPERHANGING INSIDE and OUTSIDE
Ceilings Whitened
Floors Sanded and Refinished
WALLPAPER REMOVED by ELECTRIC MACHINE
First Class Work Reasonable Prices

FRANK E. O'DEA
400 California St., Newtonville - BIG. 9661

Where to **BUY IT, RENT IT, SELL IT, or HAVE IT REPAIRED**

Antiques

HIGHEST PRICES PAID
for antiques, silver, bric-a-brac, china, glass, pictures and furniture
Call day or night
M. MARCUS, BIG. 0843
259 WALNUT STREET
NEWTONVILLE—or
1874 Commonwealth Ave., Brighton
Beacon 0690

Appliances

Mills Radio & Electric
Service On All Appliances
"If It's Electrical, Bring It In, We'll Fix It!"
329 Walnut St., Newtonville
LAS. 2978
Sheet Music Records

Sewing Machines
Vacuum Cleaners and Table Electrical Appliances sold and repaired
FLODIN SEWING MACHINE COMPANY
257 Walnut St.
Newtonville Big. 3204

Carpenters

HERBERT L. RAY
CARPENTER
Repairs promptly attended to
70 Walker St., Newtonville
BIG. 8343

GENERAL REPAIR WORK
Roofing - Sidewalls
Prompt Service
W. G. MORRISON
77 Fordham Road West Newton
LASell 7473

Painters

Painting — Paperhanging
Inside and Outside
Ceilings Whitened — Floor Sanding
Wallpaper Removed by Machine
Guaranteed Workmanship
F. E. O'DEA — BIG. 9661
400 California St., Newtonville

PAINTING & DECORATING
by
Deagle & Aucoin
BIG. 9758 — LAS. 4539

Painting

Painting — Paperhanging
Inside & Out Floors & Ceilings
JOSEPH WRIGHT
76 CRESCENT STREET
AUBURNDALE
BIGelow 5805

Furniture Wanted

W-A-N-T-E-D
Old Furniture, China, Bric-a-Brac
Highest Prices Paid
HITCHCOCK HOUSE
1461 Washington St., - - West Newton
Evenings Call WALtham 3619-M

Printing

JAMES F. HUGHES
Commercial and Society Printing
Established 15 Years
293 WALNUT STREET
NEWTONVILLE
BIGelow 1616

Piano Tuners

PIANOS WANTED
COMPLETE PIANO SERVICE
LOUIS V. HAFFERMEHL
Newton Centre
Tel. Bigelow 1501-Bigelow 1967

PIANO TUNING
Moth-Proofing and Rebuilding
J. W. TAPPER
14 ABERDEEN STREET
NEWTON HIGHLANDS
LASell 1306—BIGelow 0443

Roofers

RE-ROOF NOW and SAVE!
If you need a new roof ask to see Barrett Mineral Surfaced Asphalt Shingles. They are handsome, sturdy, tough, long-lasting. It will cost you nothing to let us show you samples . . . and it may save you much!
PECK LUMBER CO.
247 Newtonville Ave.

J. A. POULIOT
PACKING - MOVING
TRUCKING
Tel. WALtham 2428

WALL PAPERS FLOORS SANDED-REFINISHED
Painting & Decorating
Paperhanging
E. J. ELLARD
10 Bradford Rd., Watertown WAT.7479

P. M. ROCHE
Builder
ROOFING and GENERAL REPAIRS
151 South St. Waltham
Tel. WAL. 5317-R

W. P. LEAVITT SONS CO.
Any type of ROOFING installed or repaired
29 PEARL ST., NEWTON
DECatur 0778
Newton's Oldest Roofers

Support the Mighty Seventh

Attention!

SCREEN PORCHES, WINDOWS, DOORS

ORDER NOW FOR SPRING DELIVERY

Made to Order—Fit Guaranteed

Supply of Lumber and Wire is Limited

STORM WINDOWS and DOORS INSTALLED—All Sizes
METAL WEATHERSTRIPPING
AWNINGS - SHADES - VENETIAN BLINDS
COMBINATION AWNINGS and SCREEN PORCHES

HOME SPECIALTIES CO.

NEWTON CENTRE — Tel. BIGelow 3900

Beautify your HOME with Washable **WALLPAPER**

Redecorate your home with the charm of our quality wallpapers — and enjoy the advantages of lightened housekeeping, because of its washable surface—which also makes for longer lasting serviceability. Patterns for the most formal living room — to adorable nursery themes.

Come in and make your selection in our new daylight store, leisurely and comfortably. Intelligent advice by an interior decorator, and courteous, unhurried service. Our lower prices make shopping here profitable for you!

The Paint and Wallpaper Shop

290 CENTRE STREET -:- NEWTON CORNER

Tel. BIGelow 8480 - 8481

Golf clubs use more Milorganite than any other fertilizer...because it is *the ideal turf fertilizer.* Does not burn; long-lasting; always granular and dust-free....*safe,* and *easy to use.* Do as the turf experts do.

Fertilize WITH **MILORGANITE**

...and have a luxuriant carpet of grass that will be your joy and pride all summer long. Order a bag of Milorganite today 25-, 50-, or 100-lbs.

NEW ENGLAND TORO CO.
1121 Washington St., W. Newton
BIG. 7900

ENDOWMENT?

Savings Bank Life Insurance provides Twenty-Year Endowment policies for those who are primarily interested in a savings plan. But, for those who want the most *protection* per dollar of premiums, other types of policies are recommended. Remember: Savings Bank Life Insurance costs less, because of low selling expenses.

BUY SAVINGS BANK LIFE INSURANCE at lowest cost

Call or Write

NEWTON *Savings Bank*

286 Washington Street at Newton Corner

Newton's Oldest Bank

Even If YOU Don't Need Insurance - - - Your Family DOES!

Authorized

AUTOMOTIVE ELECTRICAL

Sales and Service

CARBURETORS FUEL PUMPS SPEEDOMETERS

TIRES

GENERATORS STARTERS BATTERIES

NEWTON CARBURETOR & IGNITION CO.

981 WATERTOWN ST. W. NEWTON LASell 9492

STONE INSTITUTE and NEWTON HOME for AGED PEOPLE

277 Eliot St., Newton Upper Falls, Newton, Mass.

This Home is entirely supported by the generosity of Newton citizens and we solicit funds for endowment and enlargement of the Home.

DIRECTORS

Mrs. Arthur M. Allen
Mrs. George W. Bartlett
Mrs. Stanley Bolster
Albert P. Carter
Mrs. Albert P. Carter
William F. Chase
Howard P. Converse
Marshall B. Dalton
Mrs. M. B. Dalton
Mrs. James Dunlop
Mrs. W. V. M. Fawcett
Mrs. Marjorie M. Gardiner
Mrs. Paul M. Goddard
Frank J. Hale
Mrs. W. E. Harding
Mrs. Fred R. Hayward
T. E. Jewell
Seward W. Jones
Mrs. Arthur W. Lane
Robert H. Loomis
Mrs. Elmore J. MacPhie
Donald D. McKay
Metcalf W. Melcher
Mrs. M. W. Melcher
John E. Peakes
Mrs. John E. Peakes
George E. Rawson
Mrs. George E. Rawson
William H. Rice
Mrs. Frank L. Richardson
Miss Mabel L. Riley
Mrs. Charles A. Sawin
Mrs. Charles L. Smith
Mrs. George S. Smith
Clifford H. Walker
Thomas A. West

METCALF W. MELCHER, President
147 Lake Ave., Newton Centre
ROBERT H. LOOMIS, Treasurer
190 Forest Ave., West Newton

PETRO

REG. U.S. PAT. OFF.

Fuel oil agreements are again authorized. Petro's are available now. Protect yourself on a dependable oil supply next winter.

Write or phone for your copy of our agreement, then sign and return it promptly.

OIL BURNERS and EXPERT SERVICE

From Newton call COM. 3400 or MR. READING LAS. 0328

PETROLEUM HEAT & POWER CO.

419 BOYLSTON STREET BOSTON

COMMONWEALTH OF MASSACHUSETTS
Middlesex, ss. PROBATE COURT
To all persons interested in the estate of
Edwin F. Gibbs
late of Newton in said County, deceased.
A petition has been presented to said Court for probate of a certain instrument purporting to be the last will of said deceased by Margaret C. Gibbs of Newton in said County, praying that she be appointed executrix thereof, without giving a surety on her bond.
If you desire to object thereto you or your attorney should file a written appearance in said Court at Cambridge before ten o'clock in the forenoon on the second day of July 1945, the return day of this citation.
Witness, John C. Leggat, Esquire, First Judge of said Court, this eighth day of June in the year one thousand nine hundred and forty-five.
LORING P. JORDAN,
(N) j14-21-28 Register.

COMMONWEALTH OF MASSACHUSETTS
To all persons interested in the estate of
Victoria M. H. Zeller
late of Newton in said County, deceased.
A petition has been presented to said Court, praying that Helen J. Zeller of Newton in said County, be appointed administratrix of said estate, without giving a surety on her bond.
If you desire to object thereto you or your attorney should file a written appearance in said Court at Cambridge before ten o'clock in the forenoon on the twenty-ninth day of June 1945, the return day of this citation.
Witness, John C. Leggat, Esquire, First Judge of said Court, this eleventh day of June in the year one thousand nine hundred and forty-five.
LORING P. JORDAN,
(N) j14-21-28 Register.

COMMONWEALTH OF MASSACHUSETTS
Middlesex, ss. PROBATE COURT
To all persons interested in the estate of
Sarah M. Casson
late of Newton in said County, deceased.
A petition has been presented to said Court, praying that Beatrice S. Casson of Newton in said County, be appointed administratrix of said estate, without giving a surety on her bond.
If you desire to object thereto you or your attorney should file a written appearance in said Court at Cambridge before ten o'clock in the forenoon on the second day of July 1945, the return day of this citation.
Witness, John C. Leggat, Esquire, First Judge of said Court, this eleventh day of June in the year one thousand nine hundred and forty-five.
LORING P. JORDAN,
(N) j14-21-28 Register.

COMMONWEALTH OF MASSACHUSETTS
Middlesex, ss. PROBATE COURT
To all persons interested in the estate of
Marion Wilcox Gilmore
late of Newton in said County, deceased.
A petition has been presented to said Court for probate of a certain instrument purporting to be the last will of said deceased by Jonathan M. Gilmore of Newton in said County, praying that he be appointed executor thereof, without giving a surety on his bond.
If you desire to object thereto you or your attorney should file a written appearance in said Court at Cambridge before ten o'clock in the forenoon on the second day of July 1945, the return day of this citation.
Witness, John C. Leggat, Esquire, First Judge of said Court, this eleventh day of June in the year one thousand nine hundred and forty-five.
LORING P. JORDAN,
(N) j14-21-28 Register.

COMMONWEALTH OF MASSACHUSETTS
To
William H. Darling
of Newton in said County, and to his heirs apparent or presumptive and to the Massachusetts Department of Mental Health.
A petition has been presented to said Court alleging that said William H. Darling is an insane person and praying that Mary J. Darling of Newton in said County, or some other suitable person, be appointed his guardian.
If you desire to object thereto you or your attorney should file a written appearance in said Court at Cambridge before ten o'clock in the forenoon on the second day of July 1945, the return day of this citation.
Witness, John C. Leggat, Esquire, First Judge of said Court, this eleventh day of June in the year one thousand nine hundred and forty-five.
LORING P. JORDAN,
(N) j14-21-28 Register.

COMMONWEALTH OF MASSACHUSETTS
Middlesex, ss. PROBATE COURT
To
Mary J. Shallies,
formerly of Newton in said County of Middlesex, now of Boston in the County of Suffolk;
A petition has been presented to said Court by Herbert H. Shallies, formerly of said Newton, now of Cambridge in said County of Middlesex: praying that the decree of this Court dated June 23, 1943, on your petition against him for separate support be modified;
If you desire to object thereto you or your attorney should file a written appearance in said Ciurt at Cambridge before ten o'clock in the forenoon on the twenty-ninth day of June 1945, the return day of this citation.
Witness, John C. Leggat, Esquire, First Judge of said Court, this eighth day of June in the year one thousand nine hundred and forty-five.
LORING P. JORDAN,
(N) j14-21-28 Register.

COMMONWEALTH OF MASSACHUSETTS
Middlesex, ss. PROBATE COURT
To all persons interested in the estate of
Isabelle W. Libbey
late of Newton in said County, deceased.
The executor of the will of said deceased has presented to said Court for allowance his first account.
If you desire to object thereto you or your attorney should file a written appearance in said Court at Cambridge before ten o'clock in the forenoon on the third day of July 1945, the return da of this citation.
Witness, John C. Leggat, Esquire, First Judge of said Court, this sixth day of June in the year one thousand nine hundred and forty-five.
LORING P. JORDAN,
(N) j14-21-28 Register.

COMMONWEALTH OF MASSACHUSETTS
Middlesex, ss. PROBATE COURT
To
John W. Saunders
of Newton in said County and Commonwealth aforesaid, and to all other persons interested.
A petition has been presented to said Court by Elizabeth F. Saunders of Worcester in the County of Worcester representing that he hold as tenant in common one undivided half part or share of certain land lying in Newton in said County of Middlesex and briefly described as follows:
A certain parcel of land with the buildings thereon situated in that part of Newton called West Newton, bounded and described as follows:
Beginning at a point on Park St. (sometimes called Greenough St.) at the northwesterly corner thereof; thence running southeasterly on said Park St. 75 ft.; thence southwesterly to land of late Stanton, 400 ft. more or less; thence northwesterly, on said land of said Stanton, 75 ft.; to land now or formerly of the heirs of Andrew J. L. Allen, thence northeasterly on said land of heirs, Allen, 400 ft. to the point of beginning, setting forth that he desires that all of said land may be sold at private sale for not less than sixty-five hundred dollars, and praying that partition may be made of all the land aforesaid according to law and to that end that a commissioner be appointed to make such partition and be ordered to make sale and conveyance of all, or any part of said land which the Court finds cannot be advantageously divided either at private sale or public auction, and be ordered to distribute the net proceeds thereof.
If you desire to object thereto you or your attorney should file a written appearance in said Court at Cambridge before ten o'clock in the forenoon on the twentieth day of June, 1945, the return day of this citation.
Witness, John C. Leggat, Esquire, First Judge of said Court, this twenty-fifth day of May, in the year one thousand nine hundred and forty-five.
LORING P. JORDAN,
(N) m31-j7-14 Register.

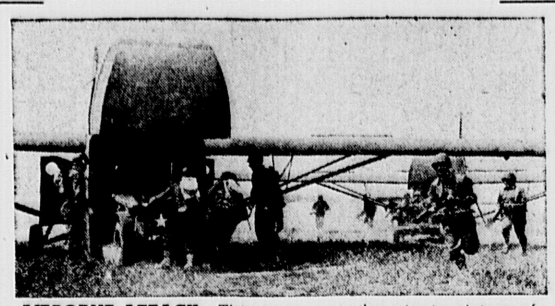

AIRBORNE ATTACK—This is an up-to-the-minute picture of invasion as it is happening in the Pacific. Airborne troops of the Army Ground Forces pour out of their Troop Carrier Command CG-4A gliders to seize their airheads in a simulated invasion such as they will demonstrate at the Logan Airport, East Boston, Saturday and Sunday, June 23 and 24, when all forms of airborne tactics will be demonstrated under the joint sponsorship of the U. S. Treasury and the War Department.

McNayr - Sprague

—o—

Miss Mary Ruth Sprague, daughtaer of Mr. and Mrs. Robert S. Sprague of Lawton, Oklahoma, and Lt. John S. McNayr, son of Mr. and Mrs. George E. McNayr of 92 Bullough Park, Newtonville, were married on June 1, in the Church of Christ, Lawton, Oklahoma.

The groom's mother, Mrs. George McNayr, and sister, Miss Lilliane McNayr, have just returned from Lawton where they were the guests of the bride's parents. Miss McNayr was the maid of honor at the ceremony. Mr. McNayr has just returned from India but because of having pneumonia on the way home, was unable to travel West for his son's wedding.

Mrs. McNayr was a student at Pepperdine College, Los Angeles, California, where she was an outstanding student in Spanish. Lt. McNayr graduated from the Newton High School and Harvard, class of 1942. A member of the R.O.T.C.., he received his commission at that time and is now an instructor at Fort Sill, Oklahoma. He and his bride will make their home temporarily in Lawton.

Newcomer's Club

The Newcomers' Club met Friday at the Newton Centre Womens Club for its usual program of dessert and bridge. After a short business meeting presided over by the president, Mrs. Joseph P. Maloney, plans were made for future social events.

Mrs. Madeleine Stewart from Rye, New York, was introduced as a recent arrival in the Newtons.

United States War Savings Stamps were distributed as prizes.

The next meeting will be held June 22.

COMMONWEALTH OF MASSACHUSETTS
Middlesex, ss. PROBATE COURT
To all persons interested in the trust estate under the will of
George V. Phipps
late of Newton in said County, deceased, for the benefit of Lorraine Gray Phipps and others
The trustee of said estate has presented to said Court for allowance its fourth to seventh accounts inclusive.
If you desire to object thereto you or your attorney should file a written appearance in said Court at Cambridge before ten o'clock in the forenoon on the fifteenth day of June 1945, the return day of this citation.
Witness, John C. Leggat, Esquire, First Judge of said Court, this twenty-sixth day of May in the year one thousand nine hundred and forty-five.
LORING P. JORDAN,
(N) m31-j7-14 Register.

COMMONWEALTH OF MASSACHUSETTS
Middlesex, ss. PROBATE COURT
To all persons interested in the estate of
Frederick J. Elliott, Junior,
late of Newton in said County, deceased.
A petition has been presented to said Court, praying that Frederick J. Elliott of Newton in said County, be appointed administrator of said estate, without giving a surety on his bond.
If you desire to object thereto you or your attorney should file a written appearance in said Court at Cambridge before ten o'clock in the forenoon on the twenty-ninth day of June 1945, the return day of this citation.
Witness, John C. Leggat, Esquire, First Judge of said Court, this eighth day of June in the year one thousand nine hundred and forty-five.
LORING P. JORDAN,
(N) j14-21-28 Register.
15 SLIPS

COMMONWEALTH OF MASSACHUSETTS
Middlesex, ss. PROBATE COURT
To all persons interested in the trust estate under the will of
Thomas Nickerson
late of Newton in said County, deceased, for the benefit of his children and others.
The trustee of said estate has presented to said Court for allowance its forty-second to forty-fourth accounts, inclusive.
If you desire to object thereto you or your attorney should file a written appearance in said Court at Cambridge before ten o'clock in the forenoon on the second day of July 1945, the return day of this citation.
Witness, John C. Leggat, Esquire, First Judge of said Court, this sixth day of June in the year one thousand nine hundred and forty-five.
LORING P. JORDAN,
(N) j14-21-28 Register.

COMMONWEALTH OF MASSACHUSETTS
Middlesex, ss. PROBATE COURT
To all persons interested in the estate of
Francis J. Rochford
late of Newton in said County, deceased.
A petition has been presented to said Court for license to sell at private sale certain real estate of said deceased.
If you desire to object thereto you or your attorney should file a written appearance in said Court at Cambridge before ten o'clock in the forenoon on the twenty-seventh day of June 1945, the return day of this citation.
Witness, John C. Leggat, Esquire, First Judge of said Court, this sixth day of June in the year one thousand nine hundred and forty-five
LORING P. JORDAN,
(N) j7-14-21 Register.

COMMONWEALTH OF MASSACHUSETTS
Middlesex, ss. PROBATE COURT
To all persons interested in the estate of
Elizabeth C. Keeffe
late of Newton in said County, deceased.
A petition has been presented to said Court for probate of a certain instrument purporting to be the last will of said deceased by John C. Madden of Newton in said County, praying that he be appointed executor thereof, without giving a surety on his bond.
If you desire to object thereto you or your attorney should file a written appearance in said Court at Cambridge before ten o'clock in the forenoon on the twelfth day of July 1945, the return day of this citation.
Witness, John C. Leggat, Esquire, First Judge of said Court, this first day of June in the year one thousand nine hundred and forty-five.
LORING P. JORDAN,
(N) j7-14-21 Register.

COMMONWEALTH OF MASSACHUSETTS
To all persons interested in the estate of
Carl Uno Peterson
late of Newton in said County, deceased.
A petition has been presented to said Court for probate of a certain instrument purporting to be the last will of said deceased by Esther Conant Peterson of Newton in said County, praying that she be appointed executrix thereof, without giving a surety on her bond.
If you desire to object thereto you or your attorney should file a written appearance in said Court at Cambridge before ten o'clock in the forenoon on the twenty-ninth day of June 1945, the return day of this citation.
Witness, John C. Leggat, Esquire, First Judge of said Court, this fifth day of June in the year one thousand nine hundred and forty-five.
LORING P. JORDAN,
(N) j7-14-21 Register.

WEST NEWTON CO-OPERATIVE BANK

The annual meeting of the shareholders will be held at the bank, 1308 Washington Street, West Newton, on Wednesday, June 27, 1945, at 7.30 p. m. to elect directors and clerk of the corporation for the ensuing year and for any other business that may come before the meeting.

Alfred E. Thayer,
Clerk.

Advertisement
June 14, 1945.

COMMONWEALTH OF MASSACHUSETTS
Middlesex, ss. PROBATE COURT
To all persons interested in the estate of
Julia C. Tarbox
late of Newton in said County, deceased.
A petition has been presented to said Court for license to sell at private sale certain real estate of said deceased.
If you desire to object thereto you or your attorney should file a written appearance in said Court at Cambridge before ten o'clock in the forenoon on the second day of July 1945, the return day of this citation.
Witness, John C. Leggat, Esquire, First Judge of said Court, this seventh day of June in the year one thousand nine hundred and forty-five.
LORING P. JORDAN,
(N) j14-21-28 Register.

COMMONWEALTH OF MASSACHUSETTS
Middlesex, ss. PROBATE COURT
To all persons interested in the estate of
Elizabeth S. Hastings
late of Newton in said County, deceased.
A petition has been presented to said Court for probate of a certain instrument purporting to be the last will of said deceased by Kenneth B. Hastings of Newton in said County, praying that he be appointed executor thereof, without giving a surety on his bond.
If you desire to object thereto you or your attorney should file a written appearance in said Court at Cambridge before ten o'clock in the forenoon on the sixth day of July 1945, the return day of this citation.
Witness, John C. Leggat, Esquire, First Judge of said Court, this twelfth day of June in the year one thousand nine hundred and forty-five.
LORING P. JORDAN,
(N) j14-21-28 Register.

COMMONWEALTH OF MASSACHUSETTS
Middlesex, ss. PROBATE COURT
To all persons interested in the estate of
Edward Manley Adams
of Newton in said County, an insane person.
The guardian of said Edward Manley Adams has presented to said Court for allowance its sixth to thirteenth accounts inclusive.
If you desire to object thereto you or your attorney should file a written appearance in said Court at Cambridge before ten o'clock in the forenoon on the ninth day of July 1945, the return day of this citation.
Witness, John C. Leggat, Esquire, First Judge of said Court, this eleventh day of June in the year one thousand nine hundred and forty-five.
LORING P. JORDAN,
(N) j14-21-28 Register.

COMMONWEALTH OF MASSACHUSETTS
To all persons interested in the estate of
Henry M. Quirk
late of Newton in said County, deceased.
A petition has been presented to said Court for probate of a certain instrument purporting to be the last will of said deceased by Mary Kelliher of Newton in said County, praying that she be appointed executrix thereof, without giving a surety on her bond.
If you desire to object thereto you or your attorney should file a written appearance in said Court at Cambridge before ten o'clock in the forenoon on the sixth day of July 1945, the return day of this citation.
Witness, John C. Leggat, Esquire, First Judge of said Court this thirteenth day of June in the year one thousand nine hundred and forty-five.
LORING P. JORDAN,
(N) j14-21-28 Register.

COMMONWEALTH OF MASSACHUSETTS
Middlesex, ss. PROBATE COURT
To all persons interested in the estate of
Eleanor B. Simmons
late of Newton in said County, deceased.
A petition has been presented to said Court for probate of a certain instrument purporting to be the last will of said deceased by Channing C. Simmons and Irvin McD. Garfield of Newton in said County, praying that they be appointed executors thereof, without giving a surety on their bond.
If you desire to object thereto you or your attorney should file a written appearance in said Court at Cambridge before ten o'clock in the forenoon on the twenty-fifth day of June 1945, the return day of this citation.
Witness, John C. Leggat, Esquire, First Judge of said Court, this first day of June in the year one thousand nine hundred and forty-five.
LORING P. JORDAN,
(N) j7-14-21 Register.

Karl-Roy Studio

CHILDREN and ADULT

PHOTOGRAPHS

HOME and STUDIO — By Appt.
38 BOYD ST. BIGelow 8648

A. A. KENNELS

Mrs. Emmett Warburton
DOGS TRIMMED
BOARDED and FOR SALE

241 Nahanton St., Newton Centre
BIGelow 6400

EDITH H. SEARS SPENCER DEALER

Tire Easily? A Spencer Support individually designed will rest you.

Appointments at Your Home
Call before 9 a.m. or after 5 p.m.
472 Crafts Street, West Newton

BIG. 1365

FRAMINGHAM

REST HOME

153 Irving Street

A REAL HOME WITH REAL CARE
Centrally Located
Framingham 4064

Myrtle N. Burke, *Prop.*

HARMON HALL VACATION SCHOOL

YORK HARBOR **June 30—September 1** MAINE

REGULAR COURSES

Primary	Elementary	Junior High	Senior High
READING	ARITHMETIC	ALGEBRA	FOREIGN LANG.
NUMBER	GEOGRAPHY	LATIN	ENGLISH
LANGUAGE	HISTORY	BUS. ARITH.	SCIENCE
SPELLING	PENMANSHIP	ENG. GRAMMAR	MATHEMATICS

SPECIAL FEATURES

Remedial Reading — Music — Arts — Crafts — Sports — Physical Education
Co-educational — Superior Staff — Medical Supervision
For catalogue and complete information address

DIRECTOR of SUMMER SESSION, YORK HARBOR, ME.

RAYTHEON

TRADE MARK

NEWTON

EXCELLENT OPPORTUNITY FOR OFFICE WORKERS

The following openings are available now for —

A. 2 STENOGRAPHERS

B. 2 COMPTOMETER OPERATORS
1 needed for part-time, evenings 5 to 11 P. M.

C. 1 ORDER TYPIST

D. TYPIST-FILE CLERK

fine opportunity to become permanently employed by one of the most rapidly expanding companies in New England.

Apply at once at Employment Office

55 CHAPEL STREET NEWTON

or Call Bigelow 7500 Ext. 46

Your old Suite REBUILT *and* **REUPHOLSTERED** *in Choice of Lovely Covers*

THERE'S MORE TO **QUALITY** Re-upholstering THAN MEETS THE BUYER'S EYE

5-year Guarantee On Construction and Workmanship

$44.00 and up

Sofa $27, Chair $17

$1.25 Weekly

Our expert craftsmen will recover, rebuild your suite in our daylight factory so that your most critical friends will say "it's as good as new."

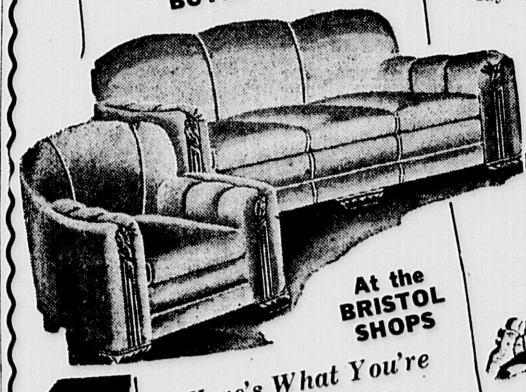

At the BRISTOL SHOPS

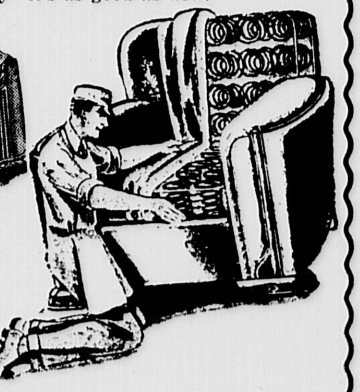

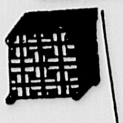

Flexible Steel Re-Inforcing

Our own original method. The most vital part of your living room suite is the spring construction. Our new webbing and understructure prevents spring sagging.

Here's What You're Sure To Get

★ New Seat Cushions
★ Flexible Steel Construction
★ Springs Reset - Diamond Tied
★ Frames Repaired, Retouched and Braced
★ New Felt and Moss Filling where necessary

When so much of what you pay for is hidden under the cover; it's a pretty smart move on your part to put your trust in an established, reliable concern whose entire business is devoted to reupholstering.

CHAIR LENGTH SAMPLES From Which to Make Your Selections

Certified **REUPHOLSTERY**

Phone DEDham 2520

Send Post Card or Telephone Now

Our Estimator Will Call at Your Convenience, Day or Evening, with Samples and Full Details—No Obligation.

SMALL DOWN PAYMENT—NO FURTHER PAYMENTS UNTIL 30 DAYS AFTER DELIVERY

Remember — "There Is a

BRISTOL S

Office 180 BUSSEY STREET . .

Member Dedham Chamber of Comm

THE NEWTON GRAPHIC

NEWTON'S LEADING NEWSPAPER — ESTABLISHED 1872

VOL. LXXII. No. 38. NEWTON, MASS., THURSDAY, JUNE 21, 1945 Single Copies 5c; $2.50 Per Year

PLANNING BOARD RECOMMENDS ELIMINATION OF TRAFFIC HAZARDS

Davis School Children on Field Trip

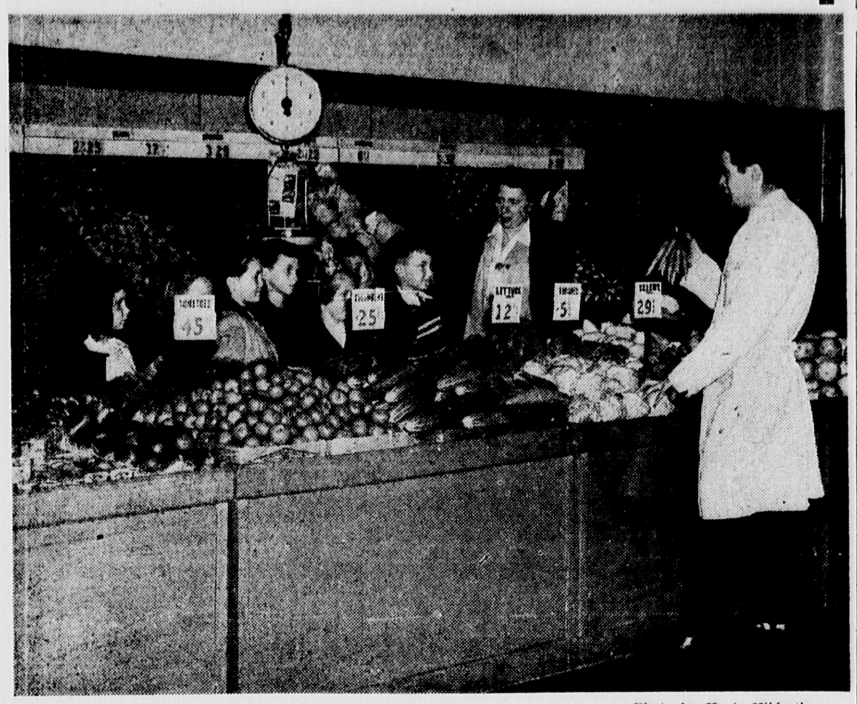

Photo by H. A. Hildreth

Newton School children enjoy a variety of activities to supplement their classroom teaching. Here the cameraman caught a group of children while they were questioning the vegetable man at a local store. Their teacher, Miss Wingate, said "This is a trip we planned at school as part of our work in nutrition. We are combining our vegetable project with our social studies which deals with community helpers and our nearby resources." We overheard some of these questions being asked the grocer: "Where do these vegetables come from?" "How do they get here?" One child pointed to broccoli and said "What is the name of that vegetable?" Another said "I know why we eat cabbage—cause it has lots of vitamin C." Children, left to right: Patricia Murphy, Joan Fraser, Mary Jane Naldi, Paul Johnson, Mary Brock, Russell Stone and Thomas Koller.

Eastman Elected Pres. of Newtonville Group, Boy Scouts

—o—

At the Annual Meeting of Newtonville Group, Boy Scouts of America, held at the Newtonville Women's Club the following group officers were elected for the 1945-6 season: President, Frederic B. Eastman; Vice-President, Alan D. Duff; Treasurer, Robert D. Salinger; Secretary, George B. Rowlings.

Highly favorable and interesting reports were presented by the various Group Committee Chairmen, including J. Carleton McCullough of the Leadership and Programs Committee; Carl J. Grip of the Camping Committee; Alan D. Duff, of the Social Committee. Mr. Duff also reported for the committee in charge of this year's highly successful Annual Show, "Aeroquiz."

Unit reports were also presented by Mrs. Gustav Hagen, President of the Mothers' Auxiliary; Earl Schwortz, Chairman of Pack Six, Cubs; Paul R. Whitworth, Chairman of Troop One, Scouts; Martin P. Edman, Chairman of Troop Six, Scouts; John E. Cox, Secretary of Troop Sixteen, Scouts and Scoutmaster of Troop Twenty-five, Explorers, all of these units being sponsored by Newtonville Group.

President Eastman announced that the Group program for the coming season would give special emphasis to Advancements and

(Continued on Page 5)

Lt. Col. G. H. Chase Awarded Bronze Star Medal

—o—

Lt. Col. George H. Chase, assistant chief of operational staff of the 22nd Tactical Air Command—fighter-bomber arm of the 12th Air Force in Italy, has been awarded the Bronze Star Medal for meritorious service in direct support of combat operations in the Mediterranean theatre of operations from the 21st of Feb. to the 2nd of May, 1945. Col. Chase, whose wife (Helen Ball) and son, George Jr., live at 102 Webster Park, West Newton, is the son of Mr. and Mrs. Edward N. Chase of Waban. Before entering the service he attended the Newton High School, Tabor Academy and Middlebury College, and prior to joining the Army Air Forces May 5th, 1942 was an agent of the Conn. Mutual Life Insurance Co., Boston. Overseas twenty months Col. Chase served in No. Africa, Corsica and both Italian campaigns. At present he is assigned to the United States Group Control Commission in Austria.

MISS KAY LOCKE, daughter of Mrs. Gertrude Locke of 32 Washington Park, Newtonville, who has just returned from Dutch New Guinea where she had been a Red Cross Recreation Worker.

Family Service Bureau Benefits Under Will

—o—

A legacy of $1,000 in the will of Miss Edith Gammans to the Family Service Bureau of Newton was announced by Mrs. Wm. V. M. Fawcett, president of the Bureau at a meeting of the Board of Directors this week.

Miss Gammans was formerly a resident of Newton and before the organization of the Community Chest had been a constant contributor to the Bureau.

The legacy was unrestricted and will be added to the capital fund of the organization.

3 Villages Have 100 Percent Worker Enrollment in War Fund Campaign

—o—

With a goal of 2500 volunteer workers in Newton for the 1946 Greater Boston United War Fund Campaign to be held this fall, Lawrence B. Damon, Newton Chairman, announces that the enrollment has reached 1611 or 64.4%.

"In no previous campaign," states Mr. Damon, "has it been necessary to concentrate on signing our workers so early. With the starting date September 27th and with many preliminary meetings under way immediately after Labor Day, we set the period of May 15th to July 1st as enrollment period. With lists of workers coming in daily to the Chestoffice, our aim is to have

(Continued on Page 5)

Church Vacation School Begins July 2

—o—

The Community Vacation Church School of Newtonville will be held at the Newtonville Methodist Church, daily, Monday through Friday, from 9:00 until 11:45 a.m., July 2 through July 27.

A remarkable program of activity has been built around the theme "Neighbors All," and is directed toward a better understanding of different races and nationalities, with emphasis on living together in the community. Among the interesting activities will be art projects, the making and filming of a motion picture, excursions, craft work, nature study, and music. All boys and girls in the community, age 4 through 12 are cordially invited to come and join in the work, projects, and fun. A small tuition fee is charged to cover expenses, except when an organization has taken care of the tuitions from all its representatives.

The school is under the direction of Mrs. Russell Baker, Director of

(Continued on Page 8)

Mayor Goddard To Seek Re-election

Announcement was made this week from the Mayor's office that Mayor Paul M. Goddard will be a candidate for re-election in the forthcoming mayoralty contest this Fall.

Mayor Goddard who is now serving his third term was unopposed for the office of mayor in the 1943 election.

Girl Scouts' Camp Mary Day Ready For Busy Season

—o—

Paintbrushes, hammers, and saws have been kept busy during the past two months at Camp Mary Day, the established camp of the Newton Local Council Girl Scouts Inc., in the preparation of the camp for the 219 Newton Girl Scouts who have registered for the 1945 season. The work has been done and supervised by Dr. Sterling Loveland and Mrs. Loveland who is chairman of the Camp Committee. Holt House, the new director's cabin and the Main House have been painted, the floors in the Main House and the Dining Hall have been oiled and the tables and benches in the Dining Hall have been redecorated. There is still work to be done and parents and friends of 1945 campers are invited to join the Lovelands at camp on the next weekend.

More girls are registered for the 1945 season than heretofore because all campers have been limited to a one month's stay. There is still room for more campers and there is still an opportunity for you to give your daughter a camping experience which she will treasure for years to come. The

(Continued on Page 5)

Four Projects Are Under Consideration

—o—

The Newton Planning Board in its annual report to Mayor Paul M. Goddard has recommended four projects to eliminate traffic hazards in the city.

Their first recommendation is that the dangerous curve on Commonwealth avenue at Prince strret, West Newton be eliminated, as at this point during the past few years four fatal accidents have occurred and there have been seven cases of personal injuries.

As the resurfacing of Washington street between the railroad bridge at West Newton and Commonwealth avenue has been authorized as the first project to be undertaken by the city under Chapter 90 of the General Laws, and as traffic conditions are such that the widening of the street between these points is imperative, the Planning Board recommends to the Mayor and Board of Aldermen that said section of Washington street be widened to a width of 75 feet in accordance with the plan on file in the office of the City Engineer.

Other recommendations of the Planning Board are that traffic circles be constructed at the intersection of Washington street and Commonwealth avenue and at the intersection of Commonwealth avenue and Centre street, in accordance with plans on file in the office of the City Engineer.

Members of the Planning Board who signed the report were Herbert J. Kellaway, ..elson B. Vanderhoof, William A. Sproat, Wendell R. K. Mick, John D. Haughey and Ernest H. Harvey, Clerk.

The Mighty Seventh Cavalcade Here Saturday

—o—

Sponsored by the Savings Banks of Newton, the Mighty Seventh Cavalcade will pay a visit to Newton on Saturday, June 23rd. Preceded by a sound truck the Cavalcade will arrive at Newton Corner at about 11 a.m. and will be stationed at Washington Street and Centre Avenue until 12:30 p.m. It will then proceed to Newton Centre for a stop at the Centre Green from 2 to 3:30 p.m. and is due to arrive in West Newton at the large parking space in the rear of Police Headquarters at 4 o'clock.

As a part of their contribution to the 7th War Loan Drive the Savings Bank Association of Massachusetts has sent this Cavalcade throughout the State. During the Newton visit members of the staff of the Savings Banks of Newton will sell bonds from a booth erected on one of the Cavalcade trucks.

Included in the Cavalcade are a

(Continued on Page 5)

Our Lady's High School Holds 50th Commencement

—o—

The 50 Commencement of Our Lady's High School, Newton, was held Sunday evening, June 17.

The address was given by the Rev. John J. Wright, D.D. Rev. John A. Quinlan presented the graduates who received their diplomas from the Rev. Michael E. Doherty, I.P.P. Joseph Grover of Roxbury was the tenor soloist.

Graduating with honors were Miss Mary O'Brien who will attend Regis College in September, and Miss Nancy Prunier, who was awarded a scholarship to the Fay School, both having attained an average of over 90 per cent for four years.

The graduates were:

*Teresa Bernadette Baccari
Claire Madeline Barrette
*Patricia Margaret Peck
Catherine Terese Di Palma
Genevieve Marie Richard
Rose Marie Larosee
*Alice Patricia Welch

(Continued on Page 5)

War Service Comm. Discuss '45-'46 Plans

—o—

Combining business and pleasure, members of the War Service Committee of the Newton Centre Woman's Club met recently for a picnic lunch and a discussion of plans for the year 1945-1946 at the home of Mrs. John Timm.

This is the beginning of the Committee's fourth year of activity. Organized to supplement the work of the Club in opening its clubhouse to the Red Cross every Wednesday since early 1940, the group has responded to an increasing number of appeals on every side. Last year, in order to help finance this work, the Executive Board of the club allotted ten percent of activity earnings to war service work. This money has been expended for the Telephone

(Continued on Page 8)

REMOVAL NOTICE
Dr. F. A. Jasset
Podiatrist
from
80 WALNUT PK, NEWTON
to
NATIONAL BANK BLDG.
392 CENTRE ST., NEWTON
ROOM 3
Tel. BIG. 4560

You'll like Sutton's in ALLSTON
AVENUE From BROOKLINE
BRIGHTON From BOSTON
AVENUE From NEWTON WATERTOWN
HARVARD From CAMBRIDGE
DINNERS LUNCHEONS ALES WINES LIQUORS
AL Gonquin 9783
SEA FOOD LOBSTER STEAKS CHOPS CHICKEN

Due to Curtailed Supplies
Our Summer Hours are:
9 a.m. to 12 and 2 to 5 p.m.
Saturdays 9 a.m. to 5 p.m.
Regretfully
HELEN CROSS BAKERY
WALNUT ST., Next to Brigham's — NEWTONVILLE BIGelow 9341

MASONRY REPAIRS
Steps, Walks, Walls
ETC.
Established 26 years in Newton
A. SONSINI - LAS. 4955
142 Jackson St., Newton Centre

YOUR RADIO
EXPERTLY REPAIRED
All Types — Reasonable Rate
HIGHLAND SUPPLY & SERVICE
28 Lincoln St., Newton Highlands
LASell 4800

FOR LOWEST MORTGAGE RATES
At the bank which has financed more homes than any other institution in this locality.
NEWTON Savings Bank
286 Washington Street at Newton Corner
Newton's Oldest Bank

GILMOUR, ROTHERY & COMPANY
INSURANCE UNDERWRITERS
Forty Broad Street - - Boston
S. T. EMERY, NEWTON CENTRE

DECORATE NOW!
INTERIOR and EXTERIOR
STYLE your home . . . with PAINT and PAPER
Satisfaction Guaranteed
H. Norman & Co.
PAINTERS-DECORATORS
120 Boylston St. - Boston
DEVonshire 9483

Appliance Repairs
WESTINGHOUSE SALES and SERVICE
Repairs on all makes of Electrical Appliances — Washing Machines, Vacuum Cleaners, Toasters, Irons, and Irons, Lamps and Cords, Mixers, Small Motors, etc.
NEWTON ELECTRIC APPLIANCE CO.
847 Beacon St. Newton Centre
For Prompt Service call LAS. 4931

RECORDS
As complete a stock as you can find around Boston of
VICTOR -- COLUMBIA DECCA, etc.
GUARANTEED RADIO SERVICE
HALE'S
TWO STORES
1251 Centre St. Newton Ctr. LAS. 2621
252 Washington St. Wellesley Hills WEL. 1193

PAINTING and DECORATING
(Interior and Exterior)
Hundreds of satisfied Newton customers . . . our finest recommendation.
THE HARDEL CO.
258 Park Square Bldg. Boston DEV. 7174

GIRLS — WOMEN
COME HELP US
We are making radio receiving tubes for the Army and Navy.
Accept a good-paying job with the following advantages:
1. 48 hour week
2. Saturday afternoon off
3. Modern dispensary with registered nurses in attendance
4. Vacations with pay
5. Blue Cross benefits
6. Blue Shield benefits
7. Credit Union for savings and loans
8. Music while you work
9. Plant Cafeteria
10. The best girls in the vicinity as co-workers
11. The honor and privilege of wearing the ARMY-NAVY "E" Award pin
RAYTHEON
TRADE MARK
Manufacturers of Radio Tubes
55 CHAPEL STREET
NEWTON

THE MIGHTY 7th WAR LOAN
MATCH THEIR SPIRIT WITH YOUR DOLLARS
Newtonville Wine Shop, Inc
821 Washington St., Newtonville Sq.
LASell 1740

CHECK UP YOUR CAR
EXPERT AUTO REPAIRS
IT HAS TO LAST A LONG TIME
Our mechanics are experienced on all makes of cars, our equipment is most modern and complete.
Silver Lake Chevrolet Co.
444 Watertown St., Newton
BIGelow 5880

INTERIOR and EXTERIOR
PAINTING and PAPERHANGING
John R. DAY & Son
85 Maple St., Needham
Needham 1593

BIG. 5711 LAS. 4303
"TRAINING FOR POSITIONS and PROMOTION"
NEWTON SECRETARIAL SCHOOL
313 Washington Street Newton 58, Massachusetts

PICTURES FRAMED
MIRRORS RESILVERED
BROKEN GLASS REPLACED
NEWTON GLASS CO.
302 Centre Street, Newton
BIGelow 1268

Dr. Charles H. Veo
(D.M.D. Harvard Univ.)
DENTIST
EMERGENCY REPAIR SERVICE
76 Otis St., Newtonville BIG. 7033

WHILE THEY'RE AWAY
FIGHTING - TRAINING
They want to know what's going on in Newton
"WHAT'S COOKIN' IN NEWTON"
GIVES THEM THE NEWS THEY WANT!
FREE with GRAPHIC THIS WEEK
See Page 3

Opening
SATURDAY JUNE 23rd
DANCING EVERY FRI. - SAT. NIGHTS
MEET ME AT THE COUNTRY CLUB BALLROOM
TAKE CHARLES RIVER CAR FROM FOREST HILLS
MOSELEY'S
DIM LIGHTS • SOPHISTICATED MUSIC • DREAMY ATMOSPHERE
ON THE CHARLES
15 STARS
Roly ROGERS AND "Today's Band of Tomorrow"
"CAN YOU SING" CONTEST
LEO "THE LIP" HORN-A-PLENTY
TONY BARI SONG STAR

THE MIGHTY 7th WAR LOAN
HAVE YOU BOUGHT YOUR 7th WAR LOAN BONDS?
Drive ends JUNE 30th
Our fighting men will do their job. We must do ours.
Back THEIR Spirit with YOUR Dollars
If you have an income, you have a quota in the mighty 7th War Loan
BONDS FOR SALE AT EVERY OFFICE
NEWTON-WALTHAM BANK AND TRUST COMPANY
(Member Federal Deposit Insurance Corporation)
Auburndale, Newton, Newton Centre
Newton Highlands, Newtonville, Waban, West Newton
Waltham, Main St., Moody St.

The Newton Graphic

(Consolidated With Which Is The Town Crier)
"Newton's Leading and Oldest Newspaper"
Established 1872
Published Weekly on Thursdays

Office 11 Centre Avenue, Newton — P. O. Building
Mail Address: Box 205, Newton 58, Massachusetts
Telephone LASell 4354

John W. Fielding, Manager

PHILIP O. AHLIN
Editor and Advertising Manager
Telephone Evenings, Sundays, Holidays—DECatur 0118

Entered as second-class mail matter at the post office at Boston, Mass., under the Act of March 3, 1879

Massachusetts Must Not Fail

What has become of the traditional New Englander whose fortitude, patriotism and shrewdness could always be relied upon when trouble threatened the community?

Has that glorious race died out?

We ask because right at this time the community is faced with the task of warding off the worst case of trouble in its history, and to date not enough has been done about it.

Massachusetts has two wars to fight. One is in the Pacific, against the Japanese. The other is at home, against economic disaster. As never before, there is need for courage, patriotism and shrewdness.

On May 14 Massachusetts began a campaign to raise $140,000,000 by sale of E-Bonds to its investors. The campaign ends next week, but the state is woefully short of its goal.

It's our guess that Massachusetts citizens haven't changed in character a great deal. They are shrewd, and will surely accept the opportunity for the good financial return and insurance against disaster E-Bonds offer. They are patriotic, of course, and will go all-out in support of the war in the Pacific. And they have courage enough to put all their available funds into war bonds and to hang on to them until maturity.

All they need, we hope, is a reminder like this to get the job done and to do it now . . . Fill Massachusetts' $140,000,000 E-Bond quota.

Make Provisions for Your Pets When Away

If you plan to move or to go on a vacation, please give fore-thought to whatever arrangement you intend to make for the care of any pet you may have, dog, cat, bird, or other animal.

Animals, cats in particular, have an uncanny way of sensing in advance any disruption of their ordinary routine. They often will leave home or hide and cannot be found when the family is ready to close the house, with the result they are left behind to become strays and a nuisance in the neighborhood. Contrary to the belief held by many persons, domestic animals are not equipped to take care of themselves; they are dependent upon man to whom they look for protection.

If your pet is to be boarded while you are away, be sure arrangements are made well in advance. If he is to be taken with you, keep him in or under control while out-of-doors when it is nearing time for your departure so that he will not be "among the missing" when you come to leave. If he must be disposed of, take or send him to the nearest animal welfare organization.

We are sure that most cases of desertion of animals are unintentional, due principally to delay in making the necessary arrangements. Please make plans far enough in advance this year to assure proper care of your pet.

Robert Straley Initiated In Putnam Commandery

—o—

Robert Straley of Elgin street, owner of the Greetings Shoppe in Newton Center, received his full Initiatory Degree in Putnam Commandery, United Order of the Golden Cross last Friday.

Bob originally came from Minnesota and attended Boston University. At that time he met his wife, Helen, who has been a member of the Order for some time and has already enjoyed many good times there. Bob's first activity following initiation was participation in the fishing party sponsored by the Stag group of the Order at Beverly last Sunday.

Previous to opening the Greeting Shoppe Mr. Straley participated in the war effort at both Boston Navy Yard and Hingham for several years.

PARAMOUNT
NEWTON CORNER
LASell 4180
Sunday-Monday-Tuesday-Wednesday
4 DAYS
June 24-25-26-27
MARGARET O'BRIEN JOSE ITURBI
"Music For Millions"
LEE TRACY NANCY KELLY
Betrayal from the East
Wednesday Night, June 27, at 8:00
WAR BOND PREMIERE
ROBT. YOUNG DOROTHY MAGUIRE
"The Enchanted Cottage"
OTHER SCREEN NOVELTIES
Admission By WAR BOND Only
Thursday-Friday-Saturday
3 DAYS
June 28-29-30
VAN JOHNSON LIONEL BARRYMORE
Between Two Women
MICHAEL O'SHEA LLOYD NOLAN
"Circumstantial Evidence"
Saturday Matinee
Serial:
"MANHUNT MYSTERY"

WEST NEWTON
WEST NEWTON SQUARE
LASell 3540
Sun. thru Tues. June 24 - 26
Rosalind RUSSELL Jack CARSON
"ROUGHLY SPEAKING"
—Also—
WALT DISNEY'S
"THREE CABALLEROS"
Wed. thru Sat. June 27 - 30
Dennis MORGAN Raymond MASSEY
"GOD IS MY PILOT"
—Also—
Jack HALEY Ann SAVAGE
"SCARED STIFF"
Mats. 1:30 - - - - Eves. 7:45
Continuous Sundays and Holidays

BABSON INSTITUTE

ANNOUNCING TWO MORE
Two Months' Resident Schools
EXCLUSIVELY FOR ADULTS
SECOND SCHOOL BEGAN JUNE 5, 1945,
ENDING JULY 31, 1945
ENROLLMENTS NOW ACCEPTED
THIRD SCHOOL BEGINNING AUGUST 6, 1945,
ENDING SEPTEMBER 29, 1945

- Unusual Opportunity for Adults to Become Well Informed on Current Problems of Estate Management.
- Parents' Opportunity to Prepare Now for Advising Sons, especially Service Men, on Business Opportunities, Financial Protection, Education, and other Post-war Adjustments.
- Course covers: Wills, Trusts, Insurance, Real Estate, Investments, Taxation, and Outlooks. Many of the lecturers on these subjects are from prominent business firms and organizations.

Costs: Non-Resident Day Students, $150 For The Two Months

Write: DIRECTOR OF ADULT COURSES,
BABSON INSTITUTE
BABSON PARK, MASSACHUSETTS
or
Telephone: WELlesley 1200

Politics With Color

by P. W. C.

(The opinions expressed in this column are the writer's own, and do not necessarily reflect the opinions or policy of this newspaper—Editor's Note).

General Eisenhower

It was like a breath of fresh air on a hot day to have our No. 1 General on the European front, General Dwight D. Eisenhower, come home again for the first time since D Day. I say this with no disparagement to General Patton, General Hodges and General Clark, all fine soldiers with brilliant records.

There is something different, something unique about the tall Kansan. He has a genuine humility, an inborn democracy which endears him to all who are privileged to come in contact with him. When he says that the tremendous tribute given him in this country belongs to the three million men serving under him it is no idle gesture. It comes straight from the heart. And we will do well to ponder his remarks about the vital necessity for establishing a lasting peace throughout this war-torn world. Let us hope that the delegates now laboring so diligently in San San Francisco will likewise ponder his plea.

In this connection it was a bit startling to have a radio commentator say that there is no single voice in the world today which commands so much confidence and respect as that of General Eisenhower. This commentator went even further. He suggested the possibility that we might find this national hero serving as our Secretary of State one of these days. Should that eventuate and should anything happen to whoever was President at that time, we would once again have a soldier for President. Unless, of course, Congress should, in the meantime, change the law of succession. There appears to be an excellent chance that that is precisely what will be done.

General Bradley

One of the smartest moves which President Truman has made to date is his appointment of General Omar Bradley as head of the Veterans Bureau, replacing General Hines, who had obviously outlived his usefulness. Many of us in the American Legion have been wondering for a long, long time just why General Hines has been allowed to stay in power so long, especially in view of the increasingly sharp criticism levelled at him. President Truman acted quickly and wisely when he drafted General Bradley, a veteran of both world wars. This man should have just the right perspective and should be able to restore order and eliminate much of the just criticism of his predecessor. Good-luck to him.

Mayor of Boston

Newton voters have nothing to say about the Boston election for Mayor this fall. However, it is more than an academic matter to us to have a good man placed in office. Thousands of Newtonians work in Boston or own property in the city. Consequently, it is pertinent to keep an eye on developments there.

As this column is being written, nominations have been closed, but it is NOT known how many of the twenty-three entries have been successful in securing enough signatures on their nomination papers to qualify for a place on the ballot.

It is fair to assume, however, that most of the leading candidates for Mayor have qualified. Personally, I would list the leaders as follows; Congressman Curley, Mayor Kerrigan, former Congressman and former Mayor of Cambridge, Richard M. Russell, Senator Chester A. Dolan of Boston, Joseph Lee, Clement Norton of the School Committee, William Arthur Reilly, former Fire Commissioner, Edward M. Sullivan of the District Attorney's office, former Mayor Malcolm Nichols and Joseph C. White, who has been prominent on the School Committee and in the Legislature. Of the remaining candidates, there is a gentleman named Buckley, who doubtless hoped to trade on the fame of the name itself. The bulk of the others are utterly unimportant.

I think I am correct in stating that Nichols is the only Republican in this group. The chances are that he is too old to command very much attention. Furthermore, nobody has ever been able to show me anything which this man has ever done for the G.O.P. Even Alonzo B. Cook, whom I did NOT mention in the group of leaders, has at least served as Auditor of the Commonwealth for a long stretch, despite the fact that the G.O.P. organization and the bulk of the newspapers never gave him even the right time.

Who would the average Republican in Boston be inclined to support? Would not former Congressman Richard M. Russell attract a good many voters? He made an excellent Mayor of Cambridge, serving three straight terms and then going to Congress from our own Ninth district. Watch this man.

Weekly Quiz

The answer to last week's quiz is this; there is NO Vice-President of the United States today. When Vice-President Truman moved up to the Presidency, the duty of presiding over the Senate, which is the ONLY duty devolving upon the Vice-President under our Constitution, passed to Senator Kenneth McKellar of Tennessee, who had been serving as President pro-tem.

This week's question follows: "The late President Roosevelt had the privilege of appointing seven out of nine Justices of the Supreme Court. Name the two Justices whom he did NOT appoint.

P.W.C.

LETTERBOX

Housing Problems in Newton

Dear Mr. Editor:

Viewing a record of estimated rents of 397 cities over 25,000 population of U.S.A. (from U. S. Census Bur. Sept. 1944) the following figures indicate the evident character of average Newton rentals is in harmony with Newton valuations.

The average for the 397 cities is $30.83 whereas the average for 27 cities in Massachusetts (of the 25,000 or more class) omitting Newton, is $29.84. However, Newton is $67.25, which is 5th highest in the U.S.A. and an average of the dozen highest cities in the country, omitting Newton, is $66.76.

The figures on the 12 highest are:

Beverly Hills, Calif.	$95.35
Miami Beach, Fla.	86.85
Montclair, N. J.	74.74
Cleveland Hts., O.	67.99
New Rochelle, N. Y.	66.60
White Plains, N. Y.	65.58
Evanston, Ill.	65.32
University City, Mo.	59.30
Oak Park, Ill.	55.76
Wauwatosa, Wis.	55.51
Mt. Vernon, N. Y.	54.63
W. Orange, N. J.	53.65

The figures on the 27 Massachusetts Cities are:

Melrose	$44.53
Medford	39.00
Quincy	38.99
Cambridge	36.56
Beverly	35.22
Waltham	33.34
Malden	33.12
Worcester	32.83
Boston	32.74
Salem	32.42
Springfield	32.23
Pittsfield	31.81
Lynn	30.30
Somerville	29.79
Everett	29.62
Revere	28.76
Holyoke	28.51
Chelsea	25.80
Haverhill	25.06
Brockton	24.91
Fitchburg	24.71
Lawrence	24.44
Lowell	23.85
Taunton	23.58
Chicopee	22.54
New Bedford	20.48
Fall River	20.41

It is perfectly obvious that nothing may be done to disturb the general standing of the Newton rental position without altering valuations. While it might be argued that changing an old single dwelling into a 2-family house might improve the valuation of this property considered by itself, the effect on the community will be felt in either lower rentals of single houses, or lower valuations.

There is an approach to the situation which is safe and sound, and that is through studied consideration of up-grading the low value sections of the city. For example, Newton is backward in not having isolated rigidly to a definitely restricted area all junk yards in the city. There are a number of sections in Ward 1 where the presence of junk yards acts as a permanent blight, promotes a disinterest in maintenance and improvement of property, and continues sub-standard housing.

It is my suggestion that situations of this type could be cleared of conditions impeding improvement, and that a committee of bank men from the city could make a special study of what type of new construction could be advanced which would supply a better grade of housing at reasonable rates, and be responsible for assisting in this general problem.

As this situation of housing has continued in discussion now for a number of years there arises two clear aspects to be dealt with. Either the extension of 2-family houses may be considered for single family areas, or real attention must be given to up-grading and development of areas of lower valuations. Undoubtedly general resistance is strong against extension of 2-family houses, and this attitude is soundly based with relation to the general financial operation of the city, built upon present general valuations.

If more consideration is given to such matters as up-grading of sections in which the city has already invested money in all services such as streets, sewer, water, schools, fire and police protection, gradual improvement as to housing will develop without distrubing valuations. Even frank consideration of apartment house construction of selected types and for approved locations should be definitely dealt with, and the problem stayed with until a wise solution is arrived at.

In past years the common practice in municipal operation was to rely upon opening new real estate sections and developments for maintenance of tax income for operation. Today students of municipal problems rate consideration of up-grading and restoring older areas carrying high past investment as a prime consideration in maintenance of all-over valuations. To assist the carrying out of plans for recovery many new state laws have been passed, enabling the taking and disposal of property.

Sincerely yours,
Theodore R. Lockwood.

—o—

Letter to the Editor

Welcome indeed is Gen Eisenhower's forthright statement allaying the distrust and suspicion of our great ally, Russia, on whom rests the responsibility of future World-Peace!

Those sinister and unscrupulous individuals who prate about "the next War" and who busy themselves with sowing seeds of hate and division between "the Big Three" should be properly and effectively rebuked by today's statement from the supreme allied commander in Europe.

All men of good-will rejoice that those who would continue to play Hitler's game have received such a flat set-back from the lips of the one man whose word is respected and believed by all good Americans! Its effect on American-Soviet relations and upon the forthcoming "Big-3" conference in Germany is incalculable.

Let us continue to make all who would destroy the existing friendship between America and Soviet Russia by "Devil's talk" of a future war between us, look ridiculous. This is no time to tolerate the foolish vaporings of the enemies of international friendship.

Paul Harris Drake.

Roly Rogers at Moseley's-On-The-Charles, Sat., June 23

—o—

Roly Rogers, talented leader and musician, has definitely unusual ideas about music. The constant desire for a medium to express these ideas inspired him to reorganize his orchestra — this time a fifteen piece organization. The enthusiasm with which his famous "Today's Band of Tomorrow" has been commended by schools and colleges and fellow musicians is a fitting tribute to his musical aptitudes.

Rogers was born in the village of Albany, Vermont, and later moved to Newport, Vermont, where he grew up in the true tradition of a sturdy New England family atmosphere. "I started in the music business by taking piano lessons when I was five and a half", says Roly. His mother promised him that he could choose another instrument after he had taken five years of piano. However, he didn't make this choice until he was thirteen, and what did he choose? — "a used nickel-plated, high-pitch, C Melody Henry Gunckel Saxophone — nothing else like it in the world", he states.

When he was fourteen, he promoted the then unheard of "High School Orchestra". From then on, it was a series of uninterrupted musical events — traveling all over the country and under every conceivable circumstance — Chicago, Quebec, St. Louis and south to Florida. "That did it! The band went broke so I had to wire Dad for money to get home", Roly recalls. "He decided to finance an education rather than United Railway Systems". Consequently, with this parental push he started and played his way through Dean Academy and Tufts College. In the meantime, he played for summer cruises as leader of college orchestras to England, the Continent, Bermuda, Nassau, and South America all of which contributed to his quest for and thorough knowledge of what dancers really like. Since 1937 he has established himself with the uncanny ability of selecting truly outstanding musicians and arrangers. Men who Roly Rogers started in the music business are today the world's finest — Jerry Gray (Glen Miller), Joe Lippman (Jimmy Dorsey), Al Avola (Frankie Carl), Okie O'Connor (Frank Black), Carl Rand (Vaughn Monroe), Jimmie Blake (Bennie Goodman), Hy White (Woody Herman), Ted Steele (Chesterfield Program), Ralph Tilkin (Hal McIntyre) and many, many more.

And now three brand new features are presented, every Friday and Saturday at Moseley's-On-The-Charles, Tony Bari, a new voice with unlimited possibilities, Leo ("The Lip") and his "Horn-A' Plenty" and Henry Aylward, lead trombonist.

In conclusion Roly says that he has turned down numerous commercial accounts in favor of Moseley's - On - The - Charles, "I prefer to play for the 'kids' and I sincerely hope that they are going to prefer us."

Sugar for Canning Limited To Five Pounds Per Person

—o—

Issuance of sugar for home canning in Massachusetts will be limited to a maximum of five pounds per person until further notice, the Newton War Price & Rationing Board announced today.

Eldon C. Shoup, OPA regional administrator, warned that only legitimate home canners should apply to local boards.

"Any diversion of our limited home canning sugar supplies into other than home canning uses will inevitably cut our supplies of home preserved foods," he said. "Any overdraft will inevitably draw sugar from supplies available for the regular home ration and from commercial users.

"The supply picture has not improved. Therefore, all issuances of home canning sugar must be kept within local board quotas, which will be assigned monthly. The situation in Massachusetts makes it necessary to adopt a policy of limiting issuance to a maximum of five pounds per person.

"As our sugar supplies become smaller it becomes even more essential to see that they are equitably distributed to all users and shared with utmost fairness. The five pound limit should keep boards in the Commonwealth within their quotas and help to keep the issuance in balance with available supplies."

The regional administrator warned that in the event issuance at the five pound rate exceeds the quota, more stringent controls will be devised. Under the revised quota system, local boards must report on the 10th, 20th, and last day of each month the number of applications granted and the total number of persons granted sugar for home canning.

"Our ration boards have been given firm quotas. They must stick to these quotas if sugar is not to be taken away from the regular household ration and from thousands of small and large manufacturers who need sugar in their products," Shoup said.

Home buying is a sound investment if you are in a position to make a moderate down payment and continue with modest rent-like payments under a liberal Economy Home Mortgage. Ask us for details—soon.

ONE RATE
5%

ROXBURY-HIGHLAND CO-OPERATIVE BANK
1109 Columbus Avenue
Roxbury Crossing, Boston, Mass.
Telephone HIGhlands 5619

NEWTON In The Past

55 Years Ago
Newton Graphic, June 20, 1890

The 17th was as quiet as holidays usually are in this city, and the fine weather sent crowds to the shore, while other crowds enjoyed the beautiful drives of Newton.

The new patrol wagon is a beauty and is now conveniently located in Crockett's stable, with Officer Holmes in charge. It has been inspected by many persons.

Eliot Lodge of the Guardian Endowment Society starts off with a membership of 22.

50 Years Ago
Newton Graphic, June 21, 1895

The Newton street railway carried over 12,000 people on Monday, including one picnic party of 12 cars from Newton Corner. During the afternoon two cars were run on most of the trips. The opening of Forest Grove is proving of great benefit to the company.

There was an interesting event at the Newton Hospital yesterday afternoon, that of the graduating exercises of the nine nurses from the training school. There was a large attendance of those interested in that important department of hospital educational work.

The Newton Boat Club, Auburndale, has been fortunate in having pleasant and delightful nights on the evenings of their concerts. Saturday evening was no exception and the boathouse looked gay under its decoration of colored lanterns. The music was excellent.

The new boulevard barges seem to be quite liberally patronized, and it makes a very pleasant trip to come out to Chestnut Hill by the electrics, and the rest of the way by barge.—Newton Centre item.

25 Years Ago
Newton Graphic, June 18, 1920

102 seniors graduated last Friday night from the Newton Technical High School, more than two-thirds of whom have already secured employment.

At the close of the program for Children's Day Exercises the Dedication of the Honor Window at the Immanuel Baptist Church, Newton, took place.

Rev. Charles N. Arbuckle, pastor of the First Baptist Church, Newton Centre, was honored with the degree of Doctor of Divinity at Brown University this week.

—o—

Newton Lions Club

—o—

Lion Fritz Borgman of the Brookline School Department was the speaker at the last meeting of the Newton Lions Club speaking on "Teaching Sub-normal Children". He was particularly well qualified to discuss the topic since for the past fifteen years he has been intimately connected with the problem, being in charge of this work for the Town of Brookline, School Department.

Sub-normal children, he mentioned are capable of becoming useful citizens if the correct methods, care, and study are given in handling them. As an example he cited that in his own group training is given in wood-working, pottery, modeling, printing and other such trades; the classification of work, being made after rigid psychological tests of the individuals have been made.

Fritz is one of the newer members of the Club and his talk was very much enjoyed by his fellow members who wonder if his work and associations at school have anything to do with his feeling so at home at the Lions—could be, but until he gives each a psycho-analysis no one is worrying.

At the previous meeting the following were elected officers and directors for the ensuing year and will be installed on Thursday, June 28: President and King Lion, Asa D. Blakeslee, 1st V. P., Dr. Charles M. Hall; 2nd V. P., Philip J. McHugh; 3rd V. P., Edward J. Day; Secy-Treas., Austin W. Flint; Tail-twister, Edwin R. Tapper. Directors for two years, Charles Monahan and Lewis Tedstone. The nominating committee consisted of Past Presidents George McNeil, Dave Buxbaum and Ralph S. E. Sanguinetti, Chairman.

"Paint-it-Yourself" WITH ONE COAT COVERS NU-ENAMEL
TRADE MARK REG. U. S. PAT. OFFICE
NO BRUSH MARKS

$2.95 for AVERAGE CAR

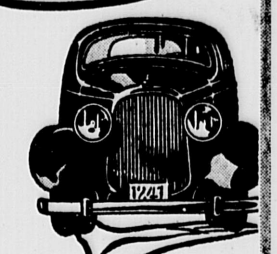

Why drive a sorry looking car when NU-ENAMEL will make it look new? "Paint-it-yourself"—easily. You're bound to get expert results. Come in—we'll show you how. And you can try before you buy.

The Paint and Wallpaper Shop
290 CENTRE STREET -:- NEWTON CENTRE
Tel. BIGelow 8480 - 8481

HEADQUARTERS FOR PAINTS, VARNISHES AND ENAMELS
MADE BY THE MAKERS OF ONE COAT COVERS NU-ENAMEL NO BRUSH MARKS

TAKE-APART-TEST
shows why B.F.Goodrich is your Best Tire Value

6.00-16
$15.20
PLUS EXCISE TAX

1. Full Prewar Tread Thickness. Made with Duramin, the tire "vitamin" that fights wear.
2. 28% Stronger Cord Construction. Makes plies stronger and tire safer.
3. 30% More Rubber Between Plies. Reduces stress—adds blowout protection.
4. Prewar Bead Wire. Same high quality spring steel.
5. Popular Prewar Silvertown tread design.

EXTRA MILEAGE TIRE RECAPPING
6.00–16 - - - $6.70
WE LOAN YOU TIRES WHILE YOURS ARE BEING RECAPPED
Service Charge $1.00 each

BRAM'S
Battery and Tire Service
252 Walnut Street -:- -:- Newtonville
Call LASell 0835

B.F.Goodrich TIRES

Military Insignia Displayed at Library

—o—

"A special exhibit of U. S. Military insignias is being shown during the next few weeks at the Newton Centre Branch Library. It includes insignias of the Army, Navy and Marine Corps. The collection is loaned through the courtesy of John Van de Woude of Newton Centre."

GARDEN VICTORY IN 1945 FOR VICTORY

Victory Gardeners!

Feed Your Plants and They Will Feed You

Fertilize between rows with 4 lbs. VG 5-10-5 or 2 lbs. MILORGANITE per 100 feet row

Aphids - Bugs - Worms - Beetles Blight

Spray or dust just after plants come thru the ground and follow each 10 days afterwards

DO IT NOW ON

PEAS - BEANS - CABBAGE - CAULIFLOWER BROCCOLI - SQUASH

FERTILIZERS FOR VICTORY GARDENS
Victory Garden Special (5-10-5)
$3.50 100 lbs. $2.25 50 lbs.
MILORGANITE
The Ideal Fertilizer
$3.25 100 lbs. $1.75 50 lbs. $1.00 25 lbs.
BONE MEAL
$3.50 100 lbs. $2.00 50 lbs. $1.15 25 lbs.
Sheep Manure..$1.75 50 lbs.
Driconure ....$2.25 50 lbs.
Peat Moss .....bags $1.75
Limestone ...$1.00 100 lbs.
Poultex .....$2.00 100 lbs.

DUPONT AMMATE
for Poison Ivy and Weeds
2 lbs. .75-6 lbs. $1.80

NETCO GRASS SEED

	1 lb	5 lb	10 lb
"Gold" Label	.65	3.10	6.00
"Green" Label	.65	3.10	6.00
"Blue" Label	.50	2.30	4.50
"Red" Label	.35	1.55	3.00

If your conditions call for special blends we will mix them for you.

SET OUT NOW
BROCCOLI and LETTUCE PLANTS
Use a "Bird" MAGGOT PROTECTOR on each plant. 5c doz.

Time to Set Out Cabbage and Tomato Plants

COLLARS for TOMATO PLANTS 10c doz

WEEDONE
The NEW Weed Killer
Kills most weeds. Simply mix with water and spray green leaves. Does not sterilize the soil. Does not leave residue harmful to pets. Kills underground as well as above ground, right to the root tips.
6 OZ. BOTTLE $1.00
1 QT. $4.00
1 GAL. $12.00

2 gal. PRESSURE TANK SPRAYERS $6.55

Garden Hose Sprinklers

Watch this column each week for Planting, Dusting and Spraying Guide.

Need Advice? See Mr. Howden, our seed and garden expert
Store Hours: 8:00 A.M. to 5:30 P.M.

NEW ENGLAND TORO CO.
NEWTON'S SEED and GARDEN STORE
1121 WASHINGTON ST., W. NEWTON, MASS. Tel. BIG. 7900

Newton Wellesley Hospital Graduating Class, June 14, 1945

Photo by Chester T. Holbrook

First Row (left to right): Doris Norrington, Elaine Dennis, Elena Palmieri, Marion Lever, Jean Parker, Mary McDonald, Margaret Webber, Margaret Bull, Mae Davidson. Second Row: Adela Barley, Arline White, Dorothy Murphy, Jean Green, Marjorie Stulce, Elizabeth Newton, Anne MacNeil, Dorothy MacGillivray, Helen Walsh. Third Row: Mary Ruane, Gloria Baldasaro, Pauline Dahlquist, Jane Cox, Barbara Richardson, Helen Flemming, Gertrude Brady, Nancy Hedenstad, Ruth Dunlap, Gertrude Hendrickson, Shirley Beers, Bernice Joyal, Jane Connor, Marie Baker, Marion Murphy, Charlotte Parker.

Cpl. Crabtree Killed in Action

—o—

Word that their son, Cpl. Stephen M. Crabtree, was killed in action in Germany on April 10, has been received by Dr. and Mrs. Harvard H. Crabtree of 1029 Beacon street, Newton Centre.

Cpl. Crabtree was serving with the 386th Infantry Regiment. He was graduated from Phillips Exeter Academy in 1942 and was a member of the class of 1946 at Harvard when he entered the service two years ago. He trained at first with the ski troops at Camp Hale, later being assigned to the ASTP at the University of South Dakota. When the ASTP was curtailed he was transferred to the Infantry. He went overseas in February of this year.

Besides his parents he leaves a brother, Lt. Harvard H. Crabtree, Jr., in the Navy and two sisters, Miss Elizabeth N. Crabtree and Mrs. Rodney G. Jones, whose husband is a lieutenant in the U.S. Navy.

50th Wedding Anniversary

—o—

Mr. and Mrs. Frank N. Nathan celebrated the 50th anniversary of their marriage with a reception at Hotel Beaconsfield on Tuesday, June 12th. About 100 old friends came to greet them on this occasion.

Mr. and Mrs. Nathan have lived 42 years in Newton Centre, but now make their home in Lake Worth, Florida.

Mr. Nathan, now retired, was a prominent jeweler on Washington street, Boston for 47 years. He is a member of De Molay Commandery and Lafayette Lodge of Masons.

Mrs. Nathan is a former president of the Newton Centre Woman's Club and also of the Mothers' Rest Association of Newton.

Both have been active members of First Congregational Church in Newton Centre for over 40 years.

Churches

CENTENARY METHODIST CHURCH
Auburndale
Stephen J. Callender, Minister

—o—

Sunday, June 24—10:45 Divine Worship. Sermon by the minister: "Make Sundays Build Your House of Happiness!"

Thursday—7:45-8:15 Come, pray for dear ones in the war and for an enduring peace.

THE FIRST BAPTIST CHURCH IN NEWTON
Newton Centre
Rev. Charles N. Arbuckle, D.D., Minister
Rev. E. Spencer Parsons, Asst. Minister

—o—

On Sunday morning Rev. Charles N. Arbuckle, D.D., pastor of the First Baptist Church in Newton Centre, will preach on "The Interpretation of Life."

Band Competition Attracts 30,000

—o—

The 14th annual C.Y.O. competition for bands, drum corps and drill teams, with about 2000 boys and girls of Greater Boston participating, was held Sunday afternoon at Alumni Field, Boston College. A crowd of about 30,000 persons, the largest since these competitions have been held, was in attendance.

The awards were made by Archbishop Richard J. Cushing, and arrangements were in charge of Rev. George M. Dowd, director of the C. Y. O. The judges were members of the State Guard and the American Legion.

For the fifth successive year top honors in its class were awarded to the Holy Name Band of West Roxbury. Other prize winners were:

Div. 1, class 2, for bands, St. Patrick's of Watertown; Div. 2, for field bands, St. Ambrose of Dorchester; Div. 3, drum and trumpet corps, St. Cecilia's of Ashland; Div. 4, class 1, fife and drum corps, St. Catherine's of Norwood; Div. 5, class 1, drum and bugle corps, Sacred Heart Crusaders of Malden; Div. 5, class 2, drum and bugle corps, St. Columbkille's of Brighton; Div. 5, class 3, drum and bugle corps, Knights of Sacred Heart, Woburn; Div. 6, all-girl drill teams, St. Mary's of Brookline; Div. 7, Blessed Sacrament.

Red Cross Canteen

Members of the Newton Centre Canteen Unit, with Mrs. Enoch Ferguson as chairman, served coffee and doughnuts to the 34 Newton boys leaving City Hall on the morning of Thursday, June 21.

St. Bernard's High, Grammar Schools Graduation Exercises

—o—

Members of the graduating classes of St. Bernard's High and Grammar Schools received their diplomas at the 10 o'clock mass in St. Bernard's Church, West Newton on Sunday morning.

Rev. John A. Saunders celebrated the mass and also gave the sermon. The diplomas and awards were presented by the pastor, Rev. John J. Crane, S. T. L. Miss Esther M. Costello, organist, directed the music.

The award for general excellence in the High School also the Notre Dame testimonial for proficiency in instrumental music were presented to Mary Louise Bunyon, and the award for Christian Doctrine went to Theresa Dorothy Lefebvre. Awards for general excellence in the Grammar School were given to Daniel Francis Callanan and Elizabeth Ann Conley.

Diplomas were awarded to the following:—

HIGH SCHOOL

Mary Louise Bunyon, Jeanne Frances Daley, Janet Marie Dunphy, Ann Eleanor Falvey, Pauline Anne Geary, Eunice Anne Gonet, Ann Marie Greene, Anne Frances Jones, Mildred Geraldine Kelly, Theresa Dorothy Lefebvre, Mary Louise Levesue, Bernadette Marie Mullin, Agnes Rita Roche, Mary Adrienne Saunders, Mary Ann Thompson and Julia Theresa Tracey.

GRAMMAR SCHOOL

Mary Elizabeth Amrock, Alice Frances Carmen, Elizabeth Ann Conley, Kathleen Virginia Earley, Mary Ann Falvey, Jean Marie Harper, Mary Lucy Hayden, Mary Isabelle Holihan, Marion Elsie Marsten, Mary Regina Miller, Rose Mary Nicollazzo, Doris Marie Norton, Dorothy Anne Paquette, Anne Isabelle Power, Janet Helen Purcell, Ann Justine Roche, Mary Josephine Ring, Helen Marie Valle, Marilyn Jean Walsh and Ellen Patrice Weagle.

Also Daniel Francis Callahan, Charles Everett Claffey, David Joseph Connolly, Richard Edward Cooney, George Edward Fell, Paul Edward Flanagan, Leo Grace, Richard William Holihan, Philip Maurice Jepsen, Edward Joseph McFaden, John Joseph McLaughlin, Timothy Patrick Mescell, John Joseph Norton, William Patrick Roche, Leo Maurice Walsh and Francis Charles Yanco.

James A. Mitchell Honored

The Newton District organization of the Metropolitan Life Insurance Co. tendered to James A. Mitchell a testimonial dinner at the Hotel Lenox on June 19th. Mr. Mitchell is retiring from active service July 1st after serving the Metropolitan for 39 years. For many years he has served his Company as Cashier and Office Supervisor in the Newton office. Mr. Mitchell is prominent in Masonic circles and has a legion of friends in our community.

DON'T MISS IT!

GALA WAR BOND RALLY

THE MIGHTY 7th CAVALCADE

See for yourself with your own eyes

- Captured German Mark 4 Tank
- Captured German 50 mm Field Gun
- PT Boat Engine Cutaway to Show Working Parts
- New Secret Air Force Jet Bomb
- Naval Shells and Other Ordnance Pieces
- Greatest Booby Trap Exhibit Yet Assembled

FIRST HAND, EYE WITNESS REPORTS FROM OVERSEAS BY MEN FRESH FROM THE FIGHTING FRONTS

SATURDAY, JUNE 23
NEWTON CORNER – 11 O'CLOCK
Washington Street at Centre Avenue
NEWTON CENTRE – 2 to 3:30 P. M.
Centre Green
WEST NEWTON – 4 to 5:30 P. M.
Rear of Police Headquarters
DON'T MISS IT!

GOING OUT OF BUSINESS SALE
PAINTS WALLPAPERS
Giving it to the Public at Cost rather than move it
LOOK:

		list price	sale price
MODENE ENAMEL	qt.	1.65	.99
SOCIETY WHITE	gal.	5.25	3.15
TINTZ SEMI-GLOSS	gal.	4.40	2.75
DUPLEX FLAT	gal.	3.00	2.25
KEMTONE	gal.	2.98	2.25
MODENE HOUSE PAINT	gal.	4.30	2.75
FLORKOTE ENAMEL	gal.	4.50	2.85
ESQUIRE 1 COAT ENAMEL	gal.	3.65	2.50
INTERIOR GLOSS	gal.	3.75	2.50
KALSOMINE COATER	gal.	2.25	1.60
RED TOP	gal.	2.25	1.60
PURE WHITE SHELLAC - 5 lb. Cut	gal.	3.75	3.10
VARNISH STAIN	qt.	.95	.50
	pt.	.65	.35
	½ pt.	.40	.25
MODENE 4-HOUR VARNISH	gal.	4.25	2.75

WALLPAPERS REDUCED 35%
All you do is pick your wallpaper, look at price and deduct 35%
SALE STARTS SATURDAY, JUNE 23
Come and Get It
ALSO FOR SALE:— 2 Sanding Machines, 1 Wallpaper Steamer
COSTA, the Painter
210 SUMMER STREET NEWTON CENTRE, MASS.
Opp. Post Office

Merry-Go-Round –

(Continued from Page 1)

or not, there's practically no complaining. Steaks and chops are, as are so many other once familiar standbys, among the missing. Cold cuts are plentiful and so are vegetables. The only gripe natives might have is that they can't obtain their favorite foods as often as they'd like. Cigarettes, of course, are very scarce. Lines of hopefuls form whenever one of the local stores receives a shipment. Likely, as not, the brand on hand is noted for its horrible aroma or fish-glue taste, but they buy 'em anyway. Incidently, there's more dissatisfaction over the ciggie shortage than of anything else. The feeling persists that there's no reason for a shortage and that there wouldn't be one, but for the fact a Mr. Big, somewhere, pushed the middle valve down when he should have blown in here, or something.

Familiar Faces . . .

Several of this departments pals who wrote regularly from their fox holes, overseas, have arrived, right side up, in the ol' town. Colonel Eddie Hickey, from China, and Captain Amato 'Pesky' Pescolido, by way of Germany, are the latest. Pesky is fat and fit, but the old colonel left thirty pounds behind him in the Orient. One hundred and twenty-six engagements in two years over there, was Hickey's contribution in the current effort to teach Hirohito the error of his ways.

Around Town . . .

The prices they're getting for used automobiles around here is really reaching the height of something or other. One of this department's associates, a taxi owner, purchased a used 1942 Plymouth four door sedan the other day, paying sixteen hundred and fifty dollars for the three year old jalopy. That's a lot of money to pay for a car that sold for about nine fifty, when it was brand new, three years ago . . . New cars will be dribbling into the market by July, but if present prices continue, only relatives of the Gotrocks clan will be buying 'em . . . George Benham is in town again, so's to take more photos for 'What's Cookin'. His last were snapped after the big storm last winter, so the present summer series should be a little better . . . The Waldorf, in the Corner, frequently deals in eggs only, during the evening hours—no meats . . . Ed. Powers, operator of last issue's Merry-Go-Round, is a veteran newspaperman. An old timer, with the city's history at his fingertips, he always turns out a swell column . . . The picture of this department in that issue, was taken just after a Bridgeport, Conn., poker dealer had flipped a fourth ten in our direction. The pious, worried expression was intended for the purpose of encouraging the optimists on the other side of the table to start bumping the pot . . . They did, to their sorrow, and paid our expenses for the trip. See you soon . . .

MRS. EDGAR P. HAY RECEIVES TREASURY CITATION

An afternoon tea was given by the Women's Advisory Committee of the Newton-Waltham Bank and Trust Company on June 6 in honor of Mrs. Edgar P. Hay. Mrs. Hay is chairman of the Women's Division, Newton War Finance Committee. Attending the event were representatives of the War Finance Committee of the Newton villages and volunteer workers who regularly staff the War Bond Booth at the Newton Centre office of the Newton - Waltham Bank & Trust Co. Representing the bank were Seward W. Jones, president; Frank L. Richardson, executive vice president and Miss Ruth Burns, assistant treasurer.

Mrs. J. Earle Parker, chairman of the 9dvisory Committee remarked briefly on the excellent work Mrs. Hay has been doing for the past 3 years. She introduced Mr. Seward Jones who expressed his appreciation to Mrs. Hay and to the Women's Division for the valuable assistance and cooperation they had given Mrs Hay.

Mr. Jones introduced F. W. Denio, State Chairman of the War Finance Committee.

Mr. Denio remarked on the outstanding job Newton has done in the seven war loans. He paid a glowing tribute to Mrs. Hay's energy and ability. "One thing about Newton," said Mr. Denio, "it doesn't particularly concern itself with the credit due it, its only purpose is to see that the war ends quickly." He then presented Mrs. Hay with a Treasury Citation signed by Henry Morganthau, in recognition of her patriotic services in connection with the War Finance Committee. He also presented Mrs. Hay with a War Stamp Corsage on behalf of the State War Finance Committee.

MEMORIAL SERVICES FOR DEPARTED FIREMEN

The annual memorial services for departed members of the Newton Fire Department were held by the Newton Firemen's Relief Association on June 10th at Fire Department headquarters, Newton Centre. More than 50 members of the Fire Department who were off duty were present as well as many relatives and friends.

The address of welcome was given by Chief John L. Keating and Mayor Paul M. Goddard was the principal speaker. The invocation was given by Rev. Richard P. McClintock of the Church of the Messiah, Auburndale, and benediction was by Rev. Daniel Tallino of the Church of Our Lady, Newton, both chaplains of the Newton Fire Department.

"Taps" was sounded by Norman I. Patterson, Jr., followed by a recording of "The Star Spangled Banner."

The committee in charge of arrangements consisted of Deputy Chief John E. Corcoran, chairman, Carl Eschelbach and Arthur McCarthy.

Stage-Door Canteen

(Continued from Page 1)

Newton. As a matter of fact, I doubt if any suburb of Boston furnishes as many regular workers as the Garden City. We have given the Canteen a Master of Ceremones, several floor managers, many junior hostesses, officers in charge of junior hostesses, bus-boys, and many workers behind the counters and in the kitchen.

Some months ago it was not uncommon to entertain as many as five or six hundred soldiers, sailors and marines each night. Of late the attendance has dropped off a bit, due, of course, to the end of hostilities in Europe. Also, we are not now getting the groups of English and French sailors whom it was always a pleasure to have with us. This canteen is for enlisted men only. Distinguished brass hats can only take a quick look-see at the entrance and then hurry down the fifty-one steps to the street.

Nearly every night there is some sort of entertainment, running all the way from an Amateur Night put on by the volunteers themselves to a replica of the Merry Widow show. That was indeed a gala occasion. Practically every leading actor, singer and dancer took part. Those present will never forget that night. Neither will we forget the night when Tallulah Bankhead made a personal appearance and signed her name on hundreds of red hearts worn by those attending our Valentine Party. Katherine Cornell was another notable to join us when she was playing in Boston. The RKO provides a great deal of the regular entertainment, including singers, dancers, musicians, comedians, jugglers and imitators of the renowned Charlie McCarthy. In fact, there is nothing you can think of which does not come our way.

Most of the servicemen dance when there is a lull in the entertainment. However, it is not unusual to see a sailor writing a letter to his girl or to see a junior hostess having her fortune told by a doughboy. The men do what they like best, even it is only sitting at the tables, munching a sandwich and smoking a cigarette while a Conga line weaves back and forth on the dance-floor.

Yes, it's a great place. Everybody has a good time, including the volunteers. Sometimes I think that we forget what a real privilege it is to do our small bit for all these fine young men in the service.

P.W.C.

LOUIS G. LeBLANC ELECTED ASST. CASHIER

The directors of the Newton National Bank have announced the election of Louis G. LeBlanc as Assistant Cashier.

Mr. LeBlanc began his banking career in 1920, with the Provincial Bank of Canada. From 1924 to 1933 he was employed by the Waltham Trust Company. From 1933 until 1937 he was in the Closed Bank Division of the Bank Commissioners office. In 1937 he went to the Waltham National Bank and was elected Auditor in 1940. He has resigned from this position to accept his new assignment.

Mr. LeBlanc resides at 67 Summit street, Waltham with his wife and four children. He has been active in civic affairs having served as treasurer of the Waltham Chamber of Commerce, as director of the Waltham Chapter American Red Cross and as treasurer of the Waltham Lions Club.

Mr. LeBlanc's long experience in the banking field will be of great benefit to the Newton National Bank and to its customers, both in Newton Corner and in its branch at Newton Centre.

HAMILTON SCHOOL PRESENTS AMBULANCE TO ARMY

The Hamilton School in Newton Lower Falls is the first of the Newton schools to present a field Ambulance to the Army by their purchasing of $2,174.80 in War Savings Stamps and Bonds for the Mighty 7th War Loan drive.

At a special assembly called for on June 7, presentation exercises were held. James Riley presided. The assembly was opened by the late President Roosevelt's prayer and the singing of the national anthem. Mrs. Edgar P. Hay, Chairman of the Women's Division, Newton War Finance Committee presented the school with a Treasury Citation for having completed a successful campaign to supply the Army with a piece of equipment. The citation was accepted for the school by Bernice Moreau.

Mrs. J. Earle Parker in charge of the sale of stamps and bonds at the school and called the "Stamp Lady" by the children awarded Naval Citations to Brenda Bruce, Lawrence Morrison, Beverly Barton, Joan Morrison, Robert Thompson, Barbara Barton, Francis Barton, Roger Tappon, Charles A. Bradley and James Riley. The kindergarten orchestra played for the marching.

NEWTON CENTRE MISS ENTERS "MISS FIGHTING LADY" CONTEST

The members of the crew of the U.S.N. Aircraft Carrier known as "The Fighting Lady" has written to "LIFE" magazine asking the aid of Life's publishers in finding a typical American girl to be chosen as "Miss Fighting Lady."

As a result "Life has announced that it will receive entries in the contest through July 21. Contestants are requested to send photographs to the Publishing Co., at Rockefeller Center, N. Y.

Entered in the contest is Miss Betty Conners of Newton Centre. Upon the ship's arrival in the U. S. the crew hopes to be allowed to give a ball in honor of the girl chosen as "Miss Fighting Lady."

What's Cookin' in Newton

COMPILED AND SPONSORED BY THE NEWTON ROTARY, KIWANIS CLUBS FOR NEWTON SERVICE MEN AND WOMEN

VOL. II. No. 15. NEWTON, MASS., U.S.A., JUNE 21, 1945 Issued Twice A Month

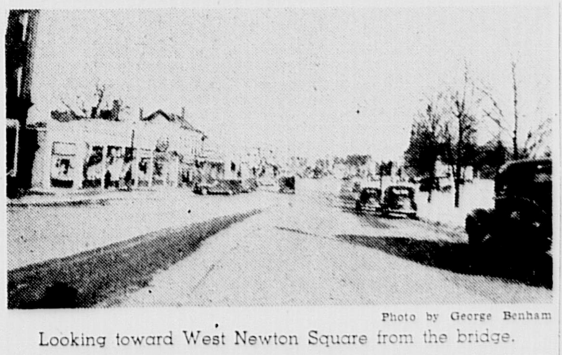

Photo by George Benham

Looking toward West Newton Square from the bridge.

A Prayer

from "The Sanctuary"

O Master, let me walk with thee
In lowly paths of service free;
Tell me thy secret; help me bear
The strain of toil, the fret of care.

In hope that send a shining ray
Far down the future's broadening way;
In peace that only thou canst give,
With thee, O Master, let me live.

MISS ROURKE, EXEC. SEC. OF COMMUNITY COUNCIL

Harold B. Gores, chairman of the Newton Community Council has announced the appointment of Miss Florence M. Rourke as executive secretary of the Council.

Miss Rourke, a graduate of Simmons College, has recently spent several years at M.I.T. where she was associated with Dr. Vanevar Bush and Prof. C. Fayette Taylor. Miss Rourke was assistant and confidential secretary to Prof. R. H. Smith in charge of the Navy V-5 program and worked closely with more than 500 prospective Navy and Army fliers.

EMPLOYMENT IN FACTORIES DROPS 1,000

A thousand less workmen are employed in Newton manufacturing plants this year than a year ago, the Newton Chamber of Commerce survey has revealed. The decrease in the average number of employees this year is 13.6 per cent.

The survey revealed that the average number of employees in April of this year was 6,376, compared with 7,379 in the corresponding month of last year. The amount of payrolls was $1,033,164 in April, 1945, compared with $1,117,030 in the corresponding month of 1944, a decrease of $83,866 this year.

The state average on employment for April this year was 9.9 per cent less than last year, compared with Newton's decrease of 13.6 per cent. The amount paid in wages in the state in April was 5.66 per cent under that of the preceding April, while Newton's decrease was 7.5 per cent.

The average weekly earnings this year, however, was $37.39, compared with $34.93 last year.

MRS. MARSHALL CHURCH MEMBER FOR 50 YEARS

Mrs. Matilda E. Marshall has joined the Half Century Club of the Newtonville Methodist Church, having become a member of the church on June 2, 1895.

Other members of the Half Century Club and the dates of joining the church are as follows: Mrs. Lucy E. Carter, Jan. 4, 1873; Mrs. Abbie L. Rich, June 4, 1893; Miss Alice M. Nelson, Oct. 7, 1894; Mrs. Genevieve T. Williams Oct. 7, 1894 Mrs. Florence S. Hall, Dec. 2 1894; Mrs. Sudie K. Berry, Jan. 6, 1895.

Newton Merry-Go-Round

By Paul Considine

Summer, ladies and gentlemen, is now in the process of being enjoyed by your sweltering erstwhile friends and neighbors here. The trick of the moment is to find shelter from the sun in the daytime and a bit of the same from the regular nightly downpour of rain the weatherman's been sending our way since 'way back in April.

As you'll no doubt recall, "hi" and "hello" were the usual salutations of passersby in the Garden City in the old days, before you went abroad. If you wanted to go on from there and talk about that so and so of a C. O. or, maybe, that cute blonde trick in the drug store, it was all right, too. The point more or less being that you had a choice of subjects on which to gab and you used one or more—or all of 'em—depending on the time, the place and your companion's patience.

Now, however, what with the heat and the daily deluge, "hi" and "hello" have been stricken from the dripping natives' vocabularies. It's "Ain't It Awful!" you'd hear these days, if you were around in doorways and such, when Ol' Doc Pluvis lets go. In the doorways, that is, where males seek shelter . . .

Pretty Awful . . .

In those places exclusive to the fairer sex, it is said—and this is strictly hearsay—that the gals really declare themselves. The paint, according to alleged witnesses, actually blistered from the Hudson drug store doors, when three local belles, after blowing the bankroll on new hats, shoes and the rest of what goes to make 'em beautiful, raced a hundred yards through a downpour, reaching there wet, wilted and wild, one night last week.

It was pretty awful for awhile and subsided only when the bedraggled beauties, spying their soldier dates across the street, stealthily hugged the building as they sloshed their way homeward. The rain mingled with the mascara and their tears as they called it a night, thus saving three soldiers from a severe case of something or other—probably fatal.

Shortages . . .

Things here are going alright other than there's a shortage of just about everything. Everybody gets enough to eat and to wear. No one's suffering and, believe it

(Continued on Page 4)

Stage-Door Canteen

By PHILIP W. CARTER

Newton Journalist, Active in the Work at the Stage Door Canteen

The Stage-Door Canteen at 48 Boylston street, Boston, is the Boston branch of the American Theatre Wing War Service, Inc. For

PHILIP W. CARTER

over a year and a half it has been operating with an army of volunteer workers, including a great many men and women living in

(Continued on Page 4)

TO THE RAYTHEON MANUFACTURING COMPANY OF NEWTON AND WALTHAM, OUR LARGEST LOCAL WAR INDUSTRY, THE PUBLISHERS OF "WHAT'S COOKIN" EXPRESS APPRECIATION FOR THE FINANCIAL SPONSORSHIP OF THIS ISSUE.

New Citizen

Lt. and Mrs. George W. Zeller (Irene Sampson) of Newton, announce the birth of a daughter (Cheryl Jean) on June 19, at the Newton-Wellesley Hospital.

Grandparents are Mr. and Mrs. George A. Sampson of Newton. Great grandparents are Mr. and Mrs. William Cabre of Patchoque, Long Island, N. Y.

Lt. Zeller is training at the Army Air Base in Walla Walla, Washington.

Cadet Nurse Corps To Observe 2nd Birthday

The 2,500 Greater Boston members of the U. S. Cadet Nurse Corps of the U. S. Public Health Service will hold a big advance birthday party for the public at 8:30 p.m., Wednesday, June 27, at the Hatch Memorial Shell, Charles River Esplanade. On July 1, the Corps will be two years old. The party is sponsored by the Greater Boston Nursing Council for War Service.

A big feature of the event will be the presentation of the Avon "Women of Achievement" award to Cadet Nurse Beatrice Graham Whitney, recent graduate of Massachusetts Memorial Hospitals. Named as the Typical Cadet Nurse by an award committee of three distinguished women — Dean C. Mildred Thompson of Vassar, novelist Fannie Hurst, and Metropolitan Opera star Gladys Swarthout —Nurse Whitney will receive a hand - illuminated Certificate of Award, a gold Medallion of Honor and a $1,000 War Bond.

The program will include speeches by Governor Maurice J. Tobin; Dr. Thomas Parran, Surgeon-General of the U. S. Public Health Service; Helen Hayes; and J. A. Ewald, president of the Avon Products, Inc., who will make the presentation to Nurse Whitney. There will be music by famous bands, and the cutting and distribution of a mammoth birthday cake.

Elks Plan Circus During Summer

At the meeting of Newton Lodge of Elks on Thursday night the following were admitted to membership:

Harry Anderson, Robert C. Blackington, John L. Foley, Anthony Capozzi, John Ricco, Carl L. Recca, Joseph Faracca, Joseph E. Bryden, George T. Wickson, Lawrence A. Baccari, Joseph H. Masse, Philip J. McHugh, Charles Fierimonte, Anthony Cavallo, John MacDonald, William H. Scully, John N. McMullen, Joseph A. Burke, Ernest Landoli, Alphonse X. Chesley, John Sostilio, Harry A. Hunt, John J. McGrath, Frank Generazio, Sebastian Caruso, Peter F. Butler, Richard A. Murphy and Percy L. B. Spencer.

The meeting was conducted by Exalted Ruler R. John Henderson. Leading Knight Nicholas Veduccio, Wilfred Chagnon and Roy S. Edwards reported on plans for a circus to be held by the Lodge during the summer.

It was announced that the annual meeting and war conference of the Massachusetts Elks Association will be held at the Hawthorne Hotel, Gloucester on June 23 and 24.

A supper was served by the house committee under direction of James Burns, chairman.

Guests included Exalted Ruler J. Cummings of Augusta, Maine and Past District Deputy Peter Leger of Milford.

Studio School Holds Annual Tea and Exhibition

The Studio School of Art held their fourth annual tea and exhibition on Sunday, June 17, when the friends and relatives of the students, including several Newton residents, were enabled to view their year's work. The exhibition continued for public view through June 20. One of the silver pin Animal Poster Awards of the Mass. Society for Prevention of Cruelty to Animals was won by one of the Belmont students, Janet Rodgers.

On Saturday, June 23, the Juniors and their guests will close a happy year with an all-day trip by boat to Nantasket for their Annual Outing. Swimming, water games, lunch and fun at Paragon Park are scheduled as well as a visit in Allerton to the summer home of Mr. and Mrs. James J. Lynch of Washington street, Auburndale, parents of one of the students, Jane Lynch.

The classes of the school will be resumed for the summer as usual at the Fenway Studios, Studio No. 307, 30 Ipswich street, Boston, under the direction of Miss Elizabeth J. Moynahan, B. S.E., of Belmont. Junior Class for children 12 through 16 years, from 10:30 a.m. to 1:30 p.m., on Saturday mornings, and Senior Class, for adults, on Thursday evenings from 7:30 p.m. to 9:30 p.m. Summer classes begin on June 30 and continue through the middle of August.

The Newton Archers

On Saturday, June sixteenth, the Newton Archers held their second quarterly tournament on the archery range of the Newton Centre Playground.

Twenty-seven archers lined up to shoot under the direction of Bedford J. Seaman. In spite of the humidity and the rumbling of the thunder, Manuel Sousa of Attleboro shot a perfect end at forty yards. It is the second time he has shot a perfect end this season. Archers came from Worcester, Attleboro, Framingham and Waltham. Robert Young, who has been in San Diego the past year, returned to shoot and to renew friendships. He will return to San Diego this summer where he has a pastorate.

The cup winners for this tournament were: Cummings Handicap Cup, Thelma Phillips; Visitors Handicap Cup, Joseph Sullivan; Mariner Junior Handicap Cup, David Briggs.

The men taking the first three places were Henry Schreiber, Waltham, 180-1284; Walter Walton, Framingham, 176-1165; Manuel Sousa, Attleboro, 180-1152.

The women taking the first three places were: Thelma Phillips, Newton, 171-961; Fannie Cheney, Worcester, 171-961; Greta Schrieber, Waltham, 150-836.

The winners among the juniors: David Briggs, 126-611; Raymond Buell, 106-446; Robert Malton, 42-152.

The next tournament will be Sunday afternoon, June 24th. This is a regular handicap tournament.

Newtonville War Fund Organization Holds "Cook-out"

Mr. and Mrs. Wm. R. Mattson of Brookdale road, Newtonville, were hosts last Thursday evening to Assistant Chairmen, Majors and Captains of the Newtonville War Fund Group of which Mr. Mattson is chairman.

Hot dogs and hamburgers were barbecued on the massive stone outdoor fireplace by chef J. C. McCullough, assisted by Janet Mattson. Pie and ice cream completed a delightful supper after which the guests enjoyed games on the spacious lawns. Win Auryansen and Rod Eaton displayed great skill in tossing the horseshoes, while Fred Eastman took high honors on the pin ball machine. Alan Duff and Riley Hampton made high scores in bowling.

Later, the party adjourned to the Mattson's recreation room to discuss plans and strategy for a successful Community Chest Campaign which begins in September. The majors and captains made reports on the enrollment of workers on their teams.

Rotary Club Holds Ladies' Night

The annual "Ladies' Night" of the Newton Rotary Club was held at the Charles River Country Club, Newton Centre on Friday evening with about 100 Rotarians and Rotary Anns attending.

Dr. Homer Anderson introduced the speaker, Mr. Axel B. Graham, a former member of the U. S. Diplomatic Corps.

Speaking on "Current Affairs," Mr. Gravem stated that in this country the man elected to public office is often not the best man for the job, but the one who paid the most to leaders of the political party. He said there are only a few highly educated men in public life in the country, while in England, public servants spend their whole lives preparing to accept office. Mr. Gravem lauded Senator Leverett Saltonstall for supporting the Administration's reciprocal trade program in opposition to many Republican senators.

President Orville O. Clapper was formally presented his father's diamond Rotary pin by Past President Dr. Charles Ansley. The elder Mr. Clapper was president of his Rotary Club in Minnesota. Mrs. Charles Meeker, wife of the past District governor, was presented a cameo-pearl pendant from the district by President Clapper, who also presented an orchid to Miss Helen P. Morton, executive secretary. All the women present received corsages from Past President Mathew F. Ruane.

James L. Bryant was inducted into membership by Howard Selby.

The First Clothing Already Baled And Shipped

Chairmen everywhere will be glad to learn that already more than 1,000,000 pounds of clothing collected in the United Nations Clothing Collection is on its way to people in war-devastated countries. The "Gripsholm" sailed this week carrying clothing to Yugoslavia, Greece, and Italy. As fast as the clothing is baled and shipping space is scheduled, all the clothing contributed by the people of the United States in this greatest of all clothing collections will be shipped overseas.

Spyros P. Skouras, member of the National Committee for United National Clothing Collection and President of the Twentieth-Century Fox Film Corporation, cabled a description of the suffering in Greece that is due to the lack of clothes, shoes, and bedding. His message has just been made public by Mr. Henry J. Kaiser, National Chairman.

Mr. Skouras' cablegram from Athens reads:

"After touring Greece three weeks, I can find no words to describe the appalling condition here regarding the lack of clothes, shoes, and bedding. Especially in the rural districts, people are in tatters and barefooted. Fourteen hundred villages were burned. People are sleeping in caves in an unbelievable condition. A quarter-million refugees are homeless. Clothing alloted these unfortunate men, women, and children will alleviate terrible sufering."

Mr. Kaiser has pointed out that the United Nations Relief and Rehabilitation Administration, in allocating the first 40,000,000 pounds of clothing contributed by the American people in the United National Clothing Collection, earmarked 3,000,000 pounds for free distribution in Greece. "UNRRA," he said, "is making arrangements to ship this allocation soon to Greece."

Charity Club Holds Luncheon

Mrs. Harry P. Holt, 981 Beacon street, Newton Centre, a member of the President's Council of the Women's Charity Club will be a guest at a luncheon given for the members of the Council by Mrs. Howard T. Spaulding, President of the Club. The luncheon will be held on June 21st at Mrs. Spaulding's house, 8 Palfrey street, Watertown, and other invited guests include:

Mrs. Arthur V. Getchell, Dorchester; Mrs. William D. Morton, Jr., Wellesley; Mrs. Edward Martin, Milton; Mrs. Arthur B. Flint, Winter Hill; Mrs. Arthur C. England, Dorchester; Mrs. George H. Hawley, Roxbury; and Mrs. Isaac T. Ripley, East Milton.

The Women's Charity Club owns and maintains the Massachusetts Women's Hospital, which is located on Parker Hill, Roxbury.

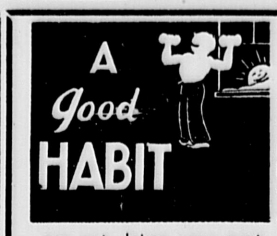

MAKE IT A HABIT

to buy War Bonds every pay day. Think of it: you help your country win a war, and your money earns a mighty nice return. You are not doing your part, if you are not buying War Bonds regularly.

NEWTON CENTRE SAVINGS BANK
103 UNION ST. • NEWTON CENTRE

Man may be "his own worst enemy"

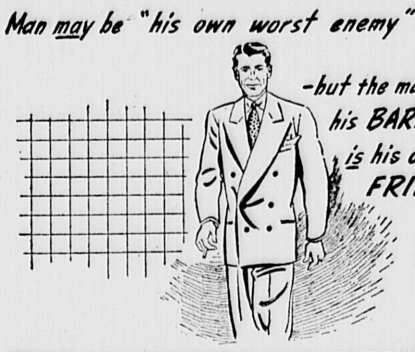

-but the man who sees his BARBER often is his own best FRIEND

IT PAYS TO LOOK WELL

COMMUNITY BARBERS 421 Centre Street Newton
A SHOP OF PROFESSIONAL SERVICE

HARMON HALL VACATION SCHOOL
YORK HARBOR June 30—September 1 MAINE
REGULAR COURSES

Primary	Elementary	Junior High	Senior High
READING	ARITHMETIC	ALGEBRA	FOREIGN LANG.
NUMBER	GEOGRAPHY	LATIN	ENGLISH
LANGUAGE	HISTORY	BUS. ARITH.	SCIENCE
SPELLING	PENMANSHIP	ENG. GRAMMAR	MATHEMATICS

SPECIAL FEATURES
Remedial Reading — Music — Arts — Crafts — Sports — Physical Education
Co-educational — Superior Staff — Medical Supervision
For catalogue and complete information address
DIRECTOR of SUMMER SESSION, YORK HARBOR, ME.

Lasell Junior College

For Young Women
Ten miles from Boston's cultural advantages. Two years Junior College. Academic, Secretarial (general or medical). Merchandising, Home Economics, Prenursing, Art, Music, Dramatics, Physical Fitness program, swimming pool, golf, riding, winter sports. 30-acre campus. Delightful country home life. Catalog.
Guy M. Winslow, President,
115 Woodland Road, Auburndale, Mass.

TONAWANDAH
Pleasant Lake, New London, New Hampshire
White Mountain Region
Girls 7-14
Safe education for leisure time. Experienced counsel. Registered pediatric nurse. All sports including riding. Enrollment 35.
All inclusive fee $300.00
M. AND MRS. ELMER E. BUSSELL
188 Valley St. Ext. - Medford, Mass.
MYStic 1594-J

What's Cookin' in Newton

Issued Twice a Month by The Newton Rotary and Kiwanis Clubs
Editor: PHILIP O. AHLIN

BOARD OF DIRECTORS
Walter A. Hood, *Chairman*

Philip O. Ahlin, *Vice Chairman* — William Jasset
Orville O. Clapper — Benjamin F. Louis
Roger Congdon — H. J. Pettengill
Alfred P. Hartshorn — James B. Riggs
Douglas Sloane, *Treasurer* — Walter C. Weidig

Roy S. Edwards, *Advisor to the Board*
Ruth W. Aldrich, *Secretary*

Contributions of news should be received not later than Monday preceding day of publication

Please Address All Communications to
WHAT'S COOKIN' IN NEWTON, BOX 55, NEWTON 58, MASS.

Published in co-operation with and reprinted in The Newton Graphic

CAVALCADE VISITS NEWTON

The Mighty 7th Cavalcade, one of the greatest collections of heavy military equipment to be placed on display outside a military post in this state, will visit Newton on June 23rd under the auspices of the three Savings Banks of the city.

Preceded by a sound truck to announce its arrival in each of the communities, the Cavalcade will include a 25-ton German Mark H Tank armed with a gun comparable to the U. S. 75 mm. Howitzer and several lighter guns, and a PT Boat Engine, cut away to show its operating parts. In addition, there will be an Air Forces Jet Bomb, the newest weapon now being used against the Japanese, and many pieces of Naval ordnance. One of the most interesting exhibits will be a Booby Trap exhibit especially built by the famous Navy Seabees which will show many of the devices used by the enemy to delay the advance of our troops. These devices will be demonstrated by a crew of Seabees.

Major Alex Smith is in charge of the Cavalcade whose personnel will include a 1st Lieutenant, a Seabee Chief, seven soldiers and two Seabee Gunners. In addition, the group will be accompanied by two veteran heroes recently returned from the front, who will speak at the Bond Rally.

The Cavalcade is being sent through the state by the Savings Banks Association of Massachusetts as a part of their contribution to the 7th War Loan Drive.

At the Bond Rally members of the staff of the Savings Banks will sell bonds from a booth erected on one of the Cavalcade trucks.

HIGH SCHOOL GRADUATES 714

Diplomas were presented to 714 members of the senior class of the Newton High School at the graduation exercises held June 9 in the Dickinson Stadium, Newtonville. Included in this number were 13 members of the class who completed their courses in the U. S. Armed Forces Institute and Service training Courses.

Preceding the exercises a musical program was given by the Newton High School Band under the direction of James H. Remley, director of Music Education and Wm. L. Winston, band instructor.

The invocation was given by Dr. Kalman Friedman, of Temple Emanuel, Newton Centre and the principal address was by Rev. J. Gordan Gilkey, D.D., pastor of the South Congregational Church, Springfield, who was introduced by Dr. Homer W. Anderson, superintendent of schools. The subject of Dr. Gilkey's address was "The World Young People Will Face."

Robert E. Garrity, Jr., president of the class announced the class gift to the school of a therapy machine and $200 to the Social Room.

Presentation of the Senior Cups and the announcement of the winner of awards and prizes was made by Raymond A. Green, principal of the high school. Mr. Green stated that 70 members of the graduating class are now in the armed services, that 4220 pupils and graduates of the school have joined the armed services, and 127 have given their lives.

The Senior Cups were awarded to Francis Hart and Janet Quigley and the Dickinson Memorial Athletic Cup to John Recco, Jr. David Pynchon received the Meserve Scholarship Award, the Harvard Prize Book was awarded to Robert Sheffield Brightman, and the American History Prizes to Rolf Otto Amann who received the Massachusetts Society, S. A. R. prize and Rhoda Mary Dorsey, the Sarah Hull Chapter, prize.

UNION SUMMER SERVICES

For the tenth year, six churches of Newtonville and West Newton unite for worship during the summer. The Rev. McIlyar Hamilton Lichliter, D.D., will be the summer minister for the third consecutive season.

Dr. Lichliter was minister of Central Church, Newtonville from 1919 to 1924 and then, for 18 years, served the First Congregational Church of Columbus, Ohio. In 1942, after forty-two years of service, Dr. Lichliter retired from the parish ministry and came to Boston as one of the executives of the Supreme Council 33 degree or Scottish Rite Freemasonry, specializing in ritual research and editorial work. He is an affiliated member of the American Unitarian Association and a lecturer in Homiletics in Boston University School of Theology.

The cooperating churches and ministers are: Central Congregational Church of Newton, Rev. Randolph S. Merrill; The Church of the New Jerusalem, Rev. Horace W. Briggs; The Newtonville Methodist Church, Rev. Hamilton M. Gifford; The First Unitarian Society in Newton, Rev. Herbert Hitchen; Lincoln Park Baptist Church, Rev. William E. Blake; The Second Church in Newton, Rev. R. Clyde Yarbrough.

William P. Helms will direct the music with Eleanor Vaughn Smith as organist; soprano, Ssther J. Kendall, Marion Green; contralto, Ruth Perkins, Barbara Ziegler; tenor, William P. Helms, Thomas C. Cooper; bass, Paul C. Scarborough, Carl E. Erlanson.

JACOBS ELECTED TO MEDICAL SOCIETY

Harold G. Jacobs, son of Dr. and Mrs. Max Jacobs of Newton has been elected to Omicron Kappa Upsilon, national honorary dental fraternity, Dean Basil G. Bibby of Tufts Dental School has announced.

Jacobs was graduated from the Tufts School of Liberal Arts and engaged in graduate work at MIT before entering the Tufts Dental School from which he graduated along with 80 other seniors, on June 17.

He was a leader in numerous Tufts Dental School activities being especially active in the George Bates and Robert R. Andrews Societies. He was also a student assistant in pathology before graduating.

MEN INDUCTED INTO ARMED SERVICES JUNE 21

Six registrants selected for induction into the armed forces June 21 by Local Board 113 and ordered to report at City Hall on that day are: Stephen Desmond Coine, Robert Edward Wood, Albert Louis Nardone, Murray Jackson Wentworth, John Recco, Jr., and Jay Edward Conde.

Seventeen registrants and one transfer from another board were sent out by Board 114. Included in the selectees were Edward H. Carson, now an employee of the Navy at Pearl Harbor.

The selectees of Board 114, which covers Ward 6 and 7, are as follows:

Frank Carboni, Jr., Sylvan S. Simon, Newport, R. I., Edward Henry Carson, Pearl Harbor, H., Irving Maurice Groper, Frank Kendall Perkins, Jr., Thomas Andrew Harris, Anthony Clement Sonsini, Thomas Hinckley Lanman, Jr., Richard Byron Wetmore David Shorey Brown, George Benton Libby, Kenneth Francis King, George Arthur Beckler, Herbert Martin Karol, Joseph Robert Fowler, Ralph Michael Scalia, Earl Greenidge Emily, Albert L. Thomas (transfer).

STUDENT COUNCIL CONDUCTS CLASSES WEEKS JR. H. S.

So that students of these times could prove that they are capable of self government, the Student School took complete charge of their school on Monday, June 11th. Teachers took a back seat and the students had full authority. Since there were not enough Council member to take the place of all the teachers, members of the Student Patrol assisted.

The experiment was a success in every way and most teachers were very enthusiastic about the results which may mean that students of Junior High Schools may be given more opportunity for self government.

Council Day was a perfect example of democracy in action.

NEW ASSISTANT FOR NEWTON CAMP AND HOSPITAL COUNCIL

Mrs. Edward J. Cannon, chairman of Camp and Hospital Council for the Newton Red Cross, has just announced the appointment of Mrs. Raymond Ladoo as her assistant. Mrs. Ladoo will have under her direction for the summer months many of the social functions sponsored by the Chapter at the Cushing General Hospital.

Among the special projects reported by Mrs. Cannon at a recent meeting of the Old Colony Camp and Hospital Council, were 164 books shipped overseas, 73 recreation chests, and two cartons of birthday gifts for hospital ships (with two additional cartons promised). This places the Newton Chapter well in the top group of the 35 Chapters of which the Old Colony Council is comprised.

ELKS HOLD FLAG DAY EXERCISES

Newton Lodge of Elks held their annual Flag Day exercises on June 10, at Elks Hall, Newton with nearly 200 persons present.

Exalted Ruler R. John Henderson led the lodge officers in the Elks' Flag Day ritual. Lt. James D. Hester, Naval chaplain, told of his experiences in the Pacific, Atlantic and Mediterranean areas. The color guard was made up of members of the Sgt. Daley Post, V.F.W., under the direction of Raymond Taffe. The Newton Post, American Legion, and Auxiliary, were also represented. Edward Morrissey represented Gov. Tobin.

The Medford Post, American Legion quartet, which has played in many veterans hospital and on the radio, presented the musical program. The arrangement committee was under the direction of Secretary Thomas F. Coppinger.

Sport in a Nutshell

By BILL SULLIVAN

BASEBALL

Here we are again fellers and if after reading this opening paragraph you think I've gone a trifle whacky attribute my condition to our rampaging Sox and hell bent for leather Braves. Last night I had a beautiful dream; I found myself riding the trolley to the opening game of the world series and where did I alight from my iron-clad bucking broncho but Kenmore Square. Yup, our own Hose and Tribe were emulating the Cards and Browns of last year and Yanks and Giants of a few falls back. This morning when I read the sport pages of the "Post" and "Globe", much to my surprise in both papers there appeared a paragraph of many thousands of other fans having the same dream I did. What's causing our minds to suddenly take such a bent, just this. In the past two weeks Bob Coleman's boys have won 10 out of 13 and are but 4 1-2 games of the pace setting Dodgers. They are in sixth place to be sure but with Cooper to strenghten the pitching and Joe "Muscles" Medwick, who was purchased from the Giants this week, along with Pyle a southpaw hurler in exchange for Klüttz, to add some power to our slugging department, it looks as though we have just as good a chance to walk off with the flag as have any of the others.

The Sox have won 10 out of 14 games and along with the Braves are murdering everything in sight. The league leading Tigers are only 3 games up on them and the second place Yanks but 1-2 game above. Last week Cronin added Dolph Camilli to the squad and if Dolph can have just a fair year at bat he will be quite an asset, especially so in the pinch hitting department as up to the present time that is one spot the Sox have looked bad in.

It may only be a dream fellers but it sure would be great if it actually did happen. If both clubs aren't able to do it, I think the fans would settle for one flag without any complaints at all.

Ferriss, in spite of losing his first game last Sunday to the Yanks 3-2, looks better and better. He has everything a great pitcher should have and unless I'm mistaken is going to add his name to the role of Feller, Grove, Gomez, Ruffing, Walters, Hubbell, etc. before he's done. It's difficult to single out any Sox man as a star as all are playing good ball and are getting some fine help from Ferriss, Wilson, O'Neil, Hausmann and the others of the pitching staff. Cronin has them clicking and who ever does beat them is going to have a though time of it.

Tommy Holmes is The National league's leading batter and this young man's game has improved so in the past couple of years that he has no peer in either league, as far as all round play goes. He is the Tribes outstanding star to date. Once Coleman is able to field his strongest team for a few weeks of consecutive play he's going to cause many a headache. As it is they're playing with the best in the league has to offer and challenging the leaders constantly.

The stars in both leagues to date have been hitting—Holmes, Braves 385, Kurowski, Cards 537, Ott, Giants 354, Rosen, Dodgers 354, Cuccinello, White Sox 347, Etten, Yankees, 328, Estalella, A's 321, — Pitching: Ferriss, Sox 9-1, Borowry, Yanks 9-1, Gromek, Cleveland 7-1, Cooper, Braves 6-1, Voiselle, Giants 9-3, Christopher, A's 9-3, Derringer, Cubs 9-4.

Both leagues are having tight races which at the present writing the Standing being — American League: Tigers, Win 29, Lost 20; Yanks , 28 - 22, Red Sox 27 - 24, White Sox 26 - 26, Browns 24 - 24, Nats. 22 -26, Indians 21 - 26, A's 20 - 29; National League: Dodgers Wins 30 Losses 21, Pirates 30 - 23, Giants 30 - 23, Cards 29 - 23, Cubs 26 - 22, Tribe 25 - 25, Reds 22 - 27, Phillies 14 - 42.

RACES

On the other sporting fronts in Boston there has been much activity. Racing has returned to Suffolk and the experts are saying that a million a day average handle is very probable. The big races are coming soon and we shall have more news for you then. Speaking of racing, Hoop Jr. won the Kentucky Derby and Polynesian, the Preakness, Devil Diver is running over everything in the New York Stake races. Along with interest in th Kentucky Derby is the fact that Eddie Arcaro rode his third Derby winner to equal the record formerly held jointly by Sande and Murphy. Arcaro is about as good as any jockey this country has ever seen and before retiring may prove the greatest of them all.

BOXING

Boxing in Boston is offering a good attraction the 25th of this month at Fenway Park with Lami Mauriello, leading New York heavyweight contender, meeting Lou Nova in the feature attraction. There are three other very good bouts under this and the entire card may prove to be a capacity drawing affair.

WRESTLING

Wrestling is active with the title swapping hands again, this time Steve Casey regaining the crown from Leo Sexton. All in all, these two fellows are having a merry time of it passing the laurels biweekly from one to the other.

That's the story for now fellers. Keep up the good work and good luck to you all.

OFFICER O'DONNELL RETURNS TO POLICE FORCE

Lawrence A. O'Donnell who recently received his honorable discharge from the U. S. Navy after nearly three years of service as a chief petty officer, has returned to duty on the Newton Police force, and has been assigned to duty as operator at the signal desk at police headquarters.

Before being granted military leave, he was for many years a motorcycle officer and also served as an inspector of the staff of the traffic bureau.

Following his enlistment in the Navy in 1942 he served at a base in Newfoundland, later being assigned to duty on a patrol ship in the Iceland area and more recently served in Cuba as an instructor in aerial gunnery.

Patrolman O'Donnell, who resides on California street, Newtonwille, is married and has one daughter. He was appointed a member of the police force April 19, 1924.

CHURCH OBSERVES 85TH ANNIVERSARY

The Immanuel Baptist Church of Newton observed its 85th anniversary on Sunday, June 10 with a "Home Coming Day" dinner following the morning service of worship.

The Rev. Clarence A. Wood minister, officiated at the morning service and was one of the speakers at the dinner. Other speakers were the Rev. Newton A. Merritt, D. D., and Rev Otis R. Heath, former ministers; Miss Elinor Merrill, a daughter of a former minister; Frank W. Chase, deacon for the past 44 years, and Miss Heloise Chase. Moderator George E. Rawson was toastmaster with music by Edmund M. MacCloskey, organist, and Daniel E. White, baritone. The program was entitled "Highlights of the Past 85 Years."

The arrangement committee comprised Mr. Wood, Miss Chase, Clarence V. Moore, Mrs. Charles Ohanian, Mrs. Ray Seamonds and George M. Willmarth.

The Mail Bag

By WALT HOOD

Perhaps the fact that many of our Newtonians are now on the move, some on leave and some to new areas, accounts for the small number of letters to answer. However, we are all set to be snowed under with address changes in the not too distant future when troop movements get under way in earnest.

Right at the moment New Englanders are not bragging about our early summer weather. Those of us who have Victory Gardens are wishing we had sown water cress or pond lilies as our main crops because old Jupe Pluvius has been dishing it out regularly and generously.

Well, to get down to business, thanks to Al Chamberlain who writes from an Army Hospital somewhere in Europe telling us how proud he is to be from Newton and how much he has appreciated W. C. while recovering from his wound. We hope you are well on the mend and will soon rejoin your wife.

We are glad that Pfc. Lee Burns, 559th Repl. Co. 113th Bn. likes our little paper and now that he has tranferred from the Air Force to the Infantry he has his feet on solid ground once more. You bet we'll keep W. C. going to you as long as we have paper and ink.

Pvt. Harold J. Barker writes from Germany that he would like to se a picture of Newton Corner. We did publish one not too long ago but we'll see if we can't dig up another and hope it won't be too long before you are back to see the good old Corner in actuality.

Cpl. John D. LaRhette from New Guinea writes htat he has substituted pictures of Newton from W. C. for pin up girls on his desk and also that he is anxious to learn the results of the Pics hockey playoffs. We published that information in our March 1st issue but we're glad to repeat that the Pics clinched the Eastern Amateur title by defeating the Baltimore Blades 3-2 in the final game of the series. We hope, John, that mention of ice hockey will help to alleviate somewhat the heat of New Guinea. Bill Sullivan, our Sports Editor will keep you posted on baseball.

Hugh J. McBarron of the U.S.S. Nantahala would like to see a picture of Newton Highlands and this we'll keep in mind. There's no cost to you fellows for W. C. and let us know if you don't receive it regularly, but don't forget to keep us posted on address changes.

Arnold G. Woodward in Burma would swap all the jungles he has seen for the green lawns of Newton and they really are green now, Arnold, what with all the rain we've been having.

George Thompson at an advance naval base in the Pacific tells us that while many of the boys sail the ships he help to fix 'em; and from all we hear you fellows are doing a great job and in record time.

Best regards from the Home-Towners to Colonel Frank T. McCabe, former Newton Alderman, now with Hq. U. S. Army, Pacific Ocean Areas. We should be pleased to hear from you and any other Newtonians who can find a moment to drop us a line.

Acknowledgements to:

Sgt. John L. Stokes, 44th Fighter Sqdn. P. I.

Pvt. John H. Welch, Hq. Co. Army Garrison Forces in the Pacific.

Lt. J. G. Joseph L. Murphy, with the Pacific Fleet.

2nd Lt. Gerard H. Connolly, 45th General Hospital.

Pfc. Paul Schiavone, 114th General Hospital.

Lt. J.G. Joseph H. McPherson with the Pacific Fleet.

Lt. William Cookson, Advanced Pacific Base No. 60.

Commander William A. Finn, with the Atlantic Fleet.

Sgt. Frederick D. Frainl, Parris Island, So. Carolina.

Lt. J.G. Leon E. Hall, F. P. O. San Francisco, Calif.

Y2C Frank H. McKenna, Plymouth, England.

Lt jg Edmund G. Miller, Albany, Calif.

SAFE DEPOSIT BOXES
NOW AVAILABLE
New Equipment
WEST NEWTON SAVINGS BANK
West Newton

War Fund–

(Continued from Page 1)

complete worker enrollment before the vacation season starts in.

"Great credit goes to Nonantum as the first village in the Residential Division to report 100% of enrollment. Nonantum is closely followed by Oak Hill and Auburndale, who reported 100% of their workers shortly after Nonantum reached the goal. With a number of other villages ranging between 75% and 95%, it is my expectation that the majority of the villages will be 100% enrolled before the end of this week."

The Nonantum organization this year is under the leadership of Allen S. McLean as Village Chairman. He is assisted by James B. Dangelo, Assistant Chairman; Joseph DiPalma, Edmund P. LeBlanc, Angelo Acchione, Louis Fried, Majors; and Robert J. Gauvreau, Miss Catherine DiPalma, Miss Dorothy Sullivan, Thomas J. Frazier, U. Henry Baima, Miss Lillian Swartz, Miss Kathryn Powers, Stephen F. O'Connor, Jr., Henry J. White, Nicholas Zeolla, Mrs. Gerald Keegan, Captains.

Heading the Oak Hill Residential Village group is Henry S. C. Cummings, who has enlisted as his aids: Edward L. Bliss, Assistant Chairman; Ralph Nutter, J. Ralph Stuart, Mrs. Charles S. Trefrey, David B. Rost, Mrs. J. Murdock Blake, Mrs. Abner H. Bailey, William D. Moran, William E. McKim, Mrs. Harold F. Tracy, Mrs. Langdon Parsons, Doane Arnold, Ralph W. King, John W. Blakeney, Jr., Luzerne S. Cowles, Richard S. Willis, Paul B. Cavanaugh, Captains.

Henry D. Furniss is Village Chairman in Auburndale and is assisted by Ralph G. Hillman, Mrs. Richard L. Kenney, Fred J. Cartier, Harry E. Thompson, Majors; Miss Helen Swaine, Mrs. Robert Bonner, Jr., Stewart G. Orr, Mrs. Donald Sleigh, Miss Alice Furbish, F. Russell Briggs, Mrs. William E. Biddle, Jr., Theodore Friedricks, William A. Smith, Allen R. Ensign, George G. Broadhead, William Mark, William J. McCarron, Captains.

Newton is leading the 52 cities and towns in the Metropolitan area in percentage of enrollment, and it is Mr. Damon's objective to continue to hold first place until complete enrollment is effected.

"Last year," states Chairman Damon, "when we reached 64% of our goal, we were third on the list and Newton was the fifth city or town to reach 100%. To continue to hold first place means extra effort for Chairmen, Majors, and Captains who have not reported complete enrollment. I am sure, however," continues Mr. Damon, "that I will have this extra effort from all of my assistants, that Newton will continue to hold the lead and will cross the "goal" line ahead of our many worthy competitors, some of whom may have started late but who now are beginning to roll."

At the Hotel BEACONSFIELD

Cool and Comfortable . .
Delicious Food . .
Friendly Service . .

The OVAL DINING ROOM, overlooking beautiful, spacious gardens and lawns is never more attractive than at this time of year, with cool breezes sweeping through the tall windows adding to the pleasure of dining at your favorite hotel, The Beaconsfield.

You'll like the summer-time special combinations, so temptingly prepared by our master chef and the friendly, efficient service.

Luncheons are from 80c to $1.25
Dinners from $1.25 to $1.75

To the Bride-To-Be . . .

We shall be glad to suggest menus and to tell you about our unusual facilities for summer Wedding Receptions.

Telephone ASPinwall 6800
KURT A. SMITH,
Resident Manager

Hotel Beaconsfield
A Sheraton Hotel

Eastman–

(Continued from Page 1)

Camping. During the past season, emphasis has been given to securing new and additional leadership, with the result that most of the Group's units are now staffed with at least two Assistant Scoutmasters, and in some cases, with three.

The president also announced the appointment of a recess committee to study the question of improved quarters for troop meetings, and bring a report to the Group Executive Committee this autumn. Robert D. Salinger was appointed Chairman of this Committee, and serving with him are Alan D. Duff, Carl J. Grip, J. Carleton McCullough, Warren W. Oliver, George B. Rowlings, and Clifford S. J. White.

Treasurer Robert D. Salinger's report, as well as the Auditor's report submitted by Martin P. Edman, showed the Group treasury to be in excellent condition.

The meeting was held under the new by-laws and Constitution adopted in place of the former rules, by the Board of Directors in May, 1945.

Our Lady's–

(Continued from Page 1)

Virginia Marie Grant
*Dorothy Terese Murphy
*Joan Ballard Conway
*Virginia Mary Gubbins
Mary Elizabeth Farrell
Ann Mildred Dunn
*Mary Josephine McCarthy
Margaret Ann McAfee
Frances Cecilia Olivieri
*Barbara Anne LeBlanc
**Mary Catherine O'Brien
**Nancy Therese Prunier
*Louise Ann Arsenault
Barbara Elizabeth Willis
Rose Marie Marino
Patricia Mary Nally
Mary Louise McGlynn
Jean Marie Delaney
Alice Mary Gerraughty
Marjorie Maureen Cunningham
Sarah Ann Murphy
*Mary Patricia Coughlin
John Edward O'Mera
William Austin Forsythe
Harold George Arsenault
Ronald Murdock MacLean
John Francis Lavery
*Joseph Gerard Lind
*—graduating with honor
**—graduating with great honor
U. S. Navy
Arthur Edmund Murray
Daniel Anthony Quintilliani

The class officers were Joseph G. Lind, president; Joan Conway, vice president; Mary Coughlin, secretary and John O'Mera, treasurer. The members of the class are in the Navy and four others entered the service at the close of their junior year.

Girl Scouts–

(Continued from Page 1)

Girl Scout Office at 297 Walnut street in Newtonville is ready to answer your questions and will mail you a folder if you have not received one.

Additional equipment needed for the camp includes: small bureaus, chairs, tables, electric lamps, athletic equipment (ping pong paddles and net), cart.

Brookline Social Center

Mrs. W. P. F. Ayer of the Hotel Beaconsfield entertained friends on Monday in the Oval room.

The Sacred Heart Catholic guild held a luncheon in the main dining room on Monday.

On Tuesday, the Kiwanis held their weekly meeting and luncheon in the Gold room.

The Lions club held their bimonthly meeting on Tuesday in the Brookline room.

Mr. and Mrs. F. N. Nathan of Newton Centre gave a reception with a buffet supper in the Gold room on Tuesday.

Following the marriage of Miss Melba Marie McLeod of Hyde Park and Leo Minahan of Brookline, on Saturday, a wedding reception was held in the Brookline room.

Also on Saturday, a wedding reception took place in the Gold room for Miss Frances Rohan and Walter O'Keefe, USNR.

A reception was held in the Brookline room following the wedding of Miss Frances Maguire of Jamaica Plain and Joseph Campana, USNR., on Sunday.

Enjoy COCKTAILS·DINNER THE HUNT ROOM
OPEN FROM 5 P.M. SUNDAY 1 P.M.
MUSIC BY MUZAK
Hotel BEACONSFIELD
1731 BEACON STREET, BROOKLINE

Newtonville

Edward T. Brackett of 95 Atwood avenue, a member of the Class of 1914 at Brown University, has been elected New England Regional director of the Brown Alumni, it was announced today at the annual meeting of the Associated Alumni in historic Sayles Hall.

The Rev. Hamilton M. Gifford of the Methodist Church and Mrs. Gifford with their four children, Robert, Jimmy, Alison and Peter, are leaving Wednesday for their summer home on Little John Island, Casco Bay, Me. Mr. Gifford will divide his time in July between Maine and his parish.

The Rev. Hamilton M. Giffoord of the Methodist Church will speak on "As We Forgive" on Sunday morning at 11 o'clock.

Mrs. Sarah Seeley, 757 Washington street, who was taken to the Newton Hospital for injuries received in a fall several weeks ago, is a patient at the Coburn Nursing Home, Buswell Park, Newton.

Prof. Atlee Lane Percy of Bonwood street is director of the fourth annual war accelerated intercession, a six week period of intensive study at Boston University, which has an enrollment of 1328 students. This course, combined with the annual summer session of six weeks, makes a half year academic term.

Barbara Green, 13, of 51 Prospect avenue was one oof 21 Greater Boston school pupils, the champion school war bond salesmen in their own communities, to fly in a special DC-3 Mainliner plane over the metropolitan area as guests of United Airlines, the reward for their boost to the Seventh War Loan Drive.

Mr. and Mrs. Carl S. Davis of Pulsifer street are at their summer home at Long Beach, Gloucester.

Mrs. C. A. Wentworth and her daughter, Mrs. Elizabeth Higgins Hassell with her small daughter, Judith, all of 20 Foster street, are at Long Beach for the season. Mr. Wentworth will commute daily to Boston.

Mr. Orville H. Emmons, 66 Walker street, has gone out to Camp Becket in the Berkshires where he assumes the role of director of a YMCA camp for boys each year, a part of his work with the association. His young son, Larry, is a camper at Becket and Mrs. Emmons spends the summer there also.

1st Sgt. Leroy Coleman, son of Royal Coleman of 14 Avon place, who recently returned home from a German prison camp, is now at Lake Placid, New York, where he will receive a new assignment.

Pfc. Paul W. Waldron's name is listed among the men of the 86th Black Hawk Infantry Division, first combat to return from the Europoean Theatre of Operations for redeployment to the Pacific, which arrived at Camp Kilmer, N. J., last week.

Pvt. Robert E. Petrie, son of Mr. and Mrs. Orrin J. Petrie, 48 Gay street, who has been stationed at Kessler Field, Miss., for basic training, has been transferred to Smyrna Army Air Field, Tenn.

Lt. and Mrs. Ernest R. Steele of 30 Trowbridge avenue, Newtonville announce the birth of a son, Duncan Rolfe, on June 14 at the Richardson House. Grandparents are Mr. and Mrs. L. Chester Tripp of Newtonville and Mrs. Byron M. Steele of Watertown. Lt. Steele is now stationed in Washington, D. C.

Miss Betty Kay, daughter of Mr. and Mrs. Harry H. Kay of Beaumont avenue, leaves by plane for Mexico City June 22, where she will attend summer school at the National University of Mexico. Miss Kay will be a senior this fall at the College of Business Administration of the Boston University.

Mrs. Joseph Petrie, 36 College Hill road, Somerville, mother of Mr. Orris J. Petrie, 48 Gay street, passed away on June 15. She is survived by her husband, two other sons, Randolph of Lexington and Guy of Somerville, also two daughters, Mrs. Gertrude E. Tarbell of Somerville and Mrs. Isabelle M. Robertson of Lexington.

Mr. Howard W. Selby has purchased the house at 6 Hemlock road, Newton Highlands, from John R. Perry Jr.

Miss Elizabeth Ann Lewis, daughter of Mr. and Mrs. James H. Lewis, 38 Brookdale road, was graduated from the Kents Hill School at the 121st commencement June 3. She was a member of the undefeated hockey team last fall and served as chairman of the decorating committee through the year. She will enter Antioch College in the fall.

Mrs. Russell Mahan of Clarendon street was given a surprise party at the home of Thaddeus Coleman, 24 Priest road, Watertown, on Wednesday evening of last week.

William G. Bailey, chief quartermaster, USNR, is serving aboard a destroyer-escort in the Atlantic. The son of Mr. and Mrs. John M. Bailey, 12 Craigie terrace, he has received the American theatre ribbon, the European-African-Middle Eastern ribbon and the good conduct medal.

Wave Phyllis C. Wright, seaman second class, daughter of R. H. Wright of 89 Norwood avenue, has completed her basic training and indoctrination course at the Naval Training School, the Bronx, New York, and has been ordered too report for duty at Washington, D. C.

Mrs. H. H. Patterson of Brooklyn, N. Y., is the guest of her sister, Mrs. Charles B. Bird, 84 Walker street.

Patricia W. Adams, daughter of Mr. and Mrs. John Adams, 40 Walker street, graduated from the Northfield School for Girls last week where she has been a member of the choir and participated in basketball and hockey.

Newton Highlands

"After a busy fall and winter season with The Dadmun Players, visiting service men's hospitals, especially Cushing, Marine, Waltham Regional and Veteran's repeatedly, also several Old Folks Homes, etc., Mrs. Ida Harrison Dadmun left for a visit to friends in Los Angeles, relatives in Portland, Oregon and Kelso Washington, traveling about 7300 miles returning last week bringing her cousin, Mrs. Maurice Singer from Portland, Oregon, with her for an extended visit.

While in Los Angeles, Mrs. Dadmun visited the 20th Century Fox Studio, and watched the making of scenes, with Harry James, from the forth coming production "Kitten On The Keys."

Newton Centre

Arthur F. Brown of 1456 Center street, Newton Centre, was interviewed on the "Time For Life" program broadcast from the Boston Blood Donor Center on Thursday, June 14th, by radio station WCOP. Mr. Brown had just made his twelfth blood donation. Because one of his donations was made in Canada, he wears both the Canadian and American blood donor button.

T-Sgt. William Holt is visiting with his parents at 164 Parker street, Newton Centre. He has just returned from overseas where he was chief of a radio station. After six weeks at home he will leave for the north where he will supervise a radio station there for a year assigned with the AACS.

Miss Cecile D. Levine, daughter of Mr. and Mrs. Isaac William Levine of 41 Hamlin road, has returned home from Leslie College in Cambridge where she has completed her second year of the four-year course in teacher training.

Mr. and Mrs. John Osborne Tomb announce the birth of a son, Eric Thacher Tomb, on June 16 in Rye, N. Y.

Grandparents are Mr. and Mrs. John M. Tomb of 167 Lake avenue and Mr. and Mrs. Herman G. Brock of Port Washington, N. Y.

Miss Shirley Crafts of 124 Ridge avenue, is a candidate for the degree of Bachelor of Arts at Cornell University's 82nd commencement on Sunday, July 24th. Miss Crafts prepared for college at Newton High School.

Auburndale

Miss Leah Keever, daughter of Dr. and Mrs. Henry Keever of Maple street was chosen for the last Dean's List of the year at Colby Junior College, New London, N. H., the committee on scholarships and awards announced this week. Dean's list students are selected for high academic standing maintained during a full term of study. Miss Keever received an associate degree in commencement exercises held at the college on Monday, June 11.

Alison E. Cummings, daughter of Mrs. Randall F. Cummings of 18 Day street, was initiated into the Rhode Island Alpha of Phi Beta Kappa at Brown University this morning. Miss Cummings is graduating from Pembroke College on Monday, June 16.

The pupils of Miss Lois Lowry and Mrs. Elizabeth Lawry gave a piano recital, Saturday, June 16, at the Auburndale club. Those taking part in the program were: Jean Zoller, Charlene Coogan, Brenda Coogan, Burton Reed, Warren Knapp, Barbara Goddard, MacLean Hubbard, Ann Cochran, Rose Marie Capodanno, Margaret Ann Tomlinson, Betty Nichols, Robert Cochran, Andrew Terkelsen, Eleanor Roots, Gregory Terkelsen, Virginia Murray, Catherine Goudas, Loretta Roots, Dean Tomlinson, William Patten, Conrad Terkelsen and Betty Ann Hough. The prize winning composition was written by Robert Cochran and Andrew Terkelsen, with honorable mention going to Margaret Ann Tomlinson, Barry Hawkins and MacLean Hubbard.

West Newton

Olga Stone, concert pianist and teacher, presented her pupils in a recital Thursday evening, June 14, at the Lincoln Park Baptist Church."

Cavalcade–

(Continued from Page 1)

25-ton German Mark H Tank armed with a gun comparable to the U. S. 75 mm, a Howitzer and several lighter guns; a PT Boat Engine cut away to show its operating parts, an Air Forces Jet bomb, the newest weapon now being used against the Japanese, and many pieces of Naval ordnance. A booby trap exhibit especially built by the famous Navy Seabees will show many of the devices used by the enemy to delay the advance of our troops. These devices will be demonstrated by a crew of Seabees.

Major Alexander Smith is in charge of the Cavalcade. The personnel includes a 1st lieutenant, a Seabee Chief, seven soldiers, and two Seabee Gunners, and accompanying them will be two veteran heroes recently returned from the front who will speak at the Bond Rally.

George W. Sweet, chairman of the War Finance Committee, is assisting the Savings Banks of Newton, West Newton and Newton Centre in arranging the visit of the Cavalcade to this city.

The public is invited to attend the special Bond Rally and it is hoped they will come prepared to buy those extra War Bonds necessary for the success of the campaign.

Views at "Wonderland," the Salvation Army's Fresh Air Camp at Sharon.

Salvation Army's "Wonderland" Observes 20th Year

"Religious and civic leaders," says Coolonel Richard F. Stretton, Provincial Commander of the Salvation Army, "are worried about the youngsters in these war years—subjected to war excitements, the thrills of soldiering and killing enemies, relaxation of parental and other controls. The first and foremost remedy is right within the home; next to that, by far the best remedy is represented by any activity that gives a child a chance to work off his or her energies in the fields, woods, and lakes, under wholesome direction as is the case in fresh air camps."

This year the Salvation Army observes the 20th anniversary of its now famous "Wonderland" Fresh Air Camp, on Lake Massapoag at Sharon, Massachusetts. Starting 20 years ago with the blessing of Nature's most bountiful gifts in ideal surroundings for health restoration, rejuvenation and recreation—the hands and hearts of men and women have added modern ideas and equipment to make "Wonderland," in beauty and service, one of the country's best. As Colonel Stretton says, "It is known as a wonder land by thousands of boys and girls, social workers, leaders of numerous agencies and institutions, as well as service clubs, and as a constantly-being-improved fresh air camp for boys and girls, mothers and babies, especially for those who in many cases might not otherwise enjoy the comforts and helpfulness of a care-free vacation."

In countless fresh air camps, opening day this year will mark the unfolding of a new and beautiful world of excitement and pleasure, the thrills of out-door life and, as at "Wonderland," well-balanced food and sound sleep in the quiet country nights.

Indications that mind, spirit and body are well cared for at "Wonderland" are found in these figures from its official report for 1944: Vacationists, 1328 boys, 560 girls, 92 mothers, 136 babies. These were watched over by numerous supervisors, two doctors and a health unit staff of three. Clinical service was given to 1293. Class sessions included: Swimming 1098, nature study 903, special 122, craft work 368 with 1523 projects completed. Total meals served 88,766.

At "Wonderland" as in many other camps, children's dreams become realities, resulting in bodily health and spiritual uplift of lasting and immeasurable benefit.

Mrs. Colonel Richard F. Stretton, Camp Superintendent, announces that "Wonderland" will open its 1945 season, Thursday, June 28.

Tells of Escape From Burning Plane

In a letter written to his parents, Mr. and Mrs. Roger C. Ellis of 34 Woodcliff road, Newton Highlands, Lt. Roger C. Ellis, 20, fighter pilot with the 12th Army Air Force in Italy, tells of a remarkable escape from his burning plane and from the enemy.

Lt. Ellis was flying a Thunderbolt with his squadron in support of an attack by allied forces on April 20 when the gas line was hit by enemy fire and the plane burst into flames. Before he was able to emerge from the craft it had plunged to a low altitude and although he succeeded in parachutting to the ground he suffered a broken leg in landing. He lay on the ground for two hours while fellow fliers kept the enemy at bay until American ground forces who were forcing a spearhead into the enemy's position, reached him. Besides the fracture he suffered burns on both legs and his left arm.

Lt. Ellis entered the service nearly three years ago and went overseas last December. He was graduated from the Newton High School and was a student at the University of Maine when he entered the service. He has a brother, Ensign Ralph J. Ellis, 22, serving on a submarine chaser and a sister, Jane, a student at the Newton High School.

Awarded Bronze Star Medal

Pfc. Ferdinand P. Civetti, 20, son of Mr. and Mrs. Antonio Civetti of 47 Ashmont avenue, Newtonville, has been awarded the Bronze Star Medal for heroic action under fire which resulted in the capture of nearly 200 prisoners.

A graduate of the Newton High School, Pfc. Civetti entered the Army on September 26, 1944. He trained at Camp Croft, S. C., before going overseas, and has been in two major battles.

"Learn to Swim" Says Newton Red Cross

"The heat is on," says Mr. Frank Dowcett, chairman of Water Safety for the Newton Chapter of Red Cross, "and the City swimming pools will be open next week for your comfort in combating these hot summer days. But if you are wise, you will take this opportunity to 'waterproof' yourself. Learn to swim; learn to take care of yourself in the water; learn to take care of others in distress!"

Beginning July 2, Miss Claire McCarthy and Miss Carol Curley, Red Cross swimming instructors, will conduct classes for swimming and life saving at Crystal Lake and the Auburndale Playground. Anyone interested in beginners and intermediate swimming, and Junior and Senior life saving, should report at Crystal Lake on Thursday, June 28, from 9 a.m. to 12 noon, and 2 to 5 p.m.; and at Auburndale Playground on June 29, from 2 to 5 p.m. Registration can also be made at Crystal Lake on opening day, or by telephoning the Newton Red Cross Chapter House, Basell 6000.

Raymond G. Giles, watertender third class, son of John Giles, 22 Cliff road, Newton Upper Falls, Mass., was one of the heroes aboard "Big Ben," the now famous carrier USS FRANKLIN, whose miraculous survival of an aerial bombing in the Pacific has become one of the most dramatic sea stories of the war.

The ship which the Japanese boasted they had sunk is safely back in New York.

MAKE ICE CREAM
At home—Any flavor—Delicious—Smooth—No ice crystals—No cooking—No re-whipping—No scorched flavor—Easy—Inexpensive—20 recipes in each 15¢ pkg. Please send this ad for free full-size sample offer, or buy from your grocer.
LONDONDERRY
Brand Homemade Ice Cream
STABILIZER
LONDONDERRY · 935 HOWARD, SAN FRANCISCO 3, CALIF.

It's FRESH-UP TIME in the American Household

Spring is the season when you want to give your home a new, fresh look. And you can, with very little expense! Our high quality, low priced wallpaper is the answer! Select the patterns and colors you want from a wide assortment of the smartest wallpaper designs.

The Paint and Wallpaper Shop
290 CENTRE STREET ·:· NEWTON CORNER
Tel. BEelow 8480 · 8481

Your old Suite REBUILT and REUPHOLSTERED in Choice of Lovely Covers

THERE'S MORE TO QUALITY Re-upholstering THAN MEETS THE BUYER'S EYE

5-year Guarantee On Construction and Workmanship

$44.00 and up
Sofa $27, Chair $17
$1.25 Weekly

Our expert craftsmen will recover, rebuild your suite in our daylight factory so that your most critical friends will say "it's as good as new."

At the BRISTOL SHOPS

CHAIR LENGTH SAMPLES From Which to Make Your Selections

Here's What You're Sure To Get
★ New Seat Cushions
★ Flexible Steel Construction
★ Springs Reset - Diamond Tied
★ Frames Repaired, Retouched and Braced
★ New Felt and Moss Filling where necessary

When so much of what you pay for is hidden under the cover; it's a pretty smart move on your part to put your trust in an established, reliable concern whose entire business is devoted to re-upholstering.

Flexible Steel Re-Inforcing
Our own original method. The most vital part of your living room suite is the spring construction. Our new webbing and understructure prevents spring sagging.

Certified REUPHOLSTERY

Phone DEDham 2520

Send Post Card or Telephone Now
Our Estimator Will Call at Your Convenience, Day or Evening, with Samples and Full Details—No Obligation.

SMALL DOWN PAYMENT—NO FURTHER PAYMENTS UNTIL 30 DAYS AFTER DELIVERY

Remember — "There is a Difference"
BRISTOL SHOPS
Office 180 BUSSEY STREET . . DEDHAM - Factory
Member Dedham Chamber of Commerce

Ruane Flowers

77 Walnut Street, Newtonville — Big. 0600

GREATER BOSTON'S MOST REASONABIE FLORIST

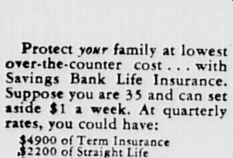

Authorized
AUTOMOTIVE
ELECTRICAL
Sales and Service

CARBURETORS FUEL PUMPS SPEEDOMETERS TIRES GENERATORS STARTERS BATTERIES

NEWTON CARBURETOR & IGNITION CO.
961 WATERTOWN ST. W. NEWTON LASell 9492

J. A. POULIOT
PACKING - MOVING
TRUCKING
Tel. WALtham 2428

P. M. ROCHE
Builder
ROOFING and GENERAL
151 South St. Waltham
Tel. WAL. 5317-R

RE-ROOF NOW and SAVE!

If you need a new roof ask to see Barrett Mineral Surfaced Asphalt Shingles. They are handsome, sturdy, tough, long-lasting. It will cost you nothing to let us show you samples . . . and it may save you much!

PECK LUMBER CO.
247 Newtonville Ave.

First Church of Christ, Scientist of Newton
391 Walnut Street
Newtonville

SERVICES
Sunday .....10:45 A.M
Sunday School .....10:45 A.M
Wednesday Evening ....8:00 P.M

READING ROOM
287 Walnut St., Newtonville
Open Daily - All Welcome
Weekdays, except Wednesdays and Holidays.....9 to 9
Wednesdays .....9 to 7:30
Sundays and Holidays.....2 to 5
Free Lending Library includes the Bible (King James version), all the writings of Mary Baker Eddy, and her authentic biographies.

Can you set aside $1 A WEEK?

Protect your family at lowest over-the-counter cost . . . with Savings Bank Life Insurance. Suppose you are 35 and can set aside $1 a week. At quarterly rates, you could have:

$4900 of Term Insurance
$2200 of Straight Life
$1900 of Paid-Up at 65
$1600 of Endowment at 65
$1500 of Twenty-Payment Life
$1100 of Twenty-Year Endowment

To decide which type of policy best fits your needs, stop in for a friendly talk at your Savings Bank. Your inquiry involves no obligation. There's no "sales pressure" of any kind. Get the facts, now.

Call or write:
NEWTON Savings Bank
906 Washington Street at Newton Corner
Newton's Oldest Bank

Even If YOU Don't Need Insurance - - - Your Family DOES!

BUY SAVINGS BANK LIFE INSURANCE at lowest cost

MILLER BURNA-CLEAN
AND
PREVENTIVE MAINTENANCE
SERVICE

ORDER NOW!

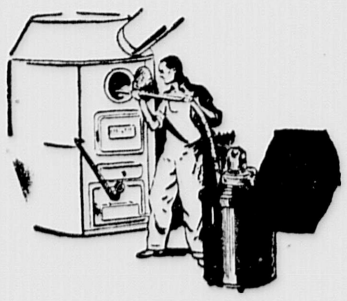

AVOID
COSTLY REPAIRS

LASell 4200 MILLER OIL CO. WALtham 4200
69 RIVER ST. · WALTHAM, MASS.

Marriages

Shorey - Russell

—o—

The Union Church, Waban, was decorated with white snapdragon, stock and roses on Saturday evening, June 9th, for the marriage of Miss Sally Anne Russell and William Douglass Shorey, son of Mr. and Mrs. Clyde Everett Shorey of Oak Park, Illinois. The eight o'clock ceremony was performed by the Rev. Joseph Macdonald. A reception followed in the garden at the home of the bride's parents, Mr. and Mrs. Warren King Russell of 9 Hillcrest Circle, Waban.

Given in marriage by her father, the bride wore with her off-the-shoulder gown of cream white satin, a veil of heirloom Brussels lace. She carried a bouquet of white orchids and lilies-of-the-valley. Gowned in shell pink marquisette and carrying old-fashioned bouquets, the honor attendants were Mrs. John Hubbell, of Boston and Miss Elizabeth Ann Brierly of Connecticut. The bridesmaids in similar gowns of aqua, were Miss Elizabeth Dun Shorey of Illinois, Miss Bessie Rilla Bacon of Newton; Mrs. Wallace Dunlap of Wellesley Hills and Miss Mary Cameron of Pittsburgh.

John Graettinger, USNR, of Los Angeles, now at Harvard Medical School, was best man and the ushers included the bride's brother, Richard Warren Russell, William H. Hagan of Kentucky, John C. Bullard of New Bedford, John M. Erskine of California and Carl S. Hoar of Boston.

The bride graduated from the Brimmer May School and from Wellesley College where she was a member of Zeta Alpha society. She is a member of the Junior League of Boston. Mr. Shorey was graduated from Yale University and from Harvard Medical School and is a member of Nu Sigma Nu and Boylston Medical Society. Following a trip to Cape Cod, Mr. and Mrs. Shorey will live on Beacon Hill.

Hermann - Robertson

—o—

Wearing a gown of candlelight satin, a long veil from a coronet of pearls, and carrying white orchids, Miss Mary McCulloch Robertson became the bride of Lt. Allen Milton Herrmann, USA, on Saturday evening. The 8:30 o'clock ceremony was performed by the Rev. Frederick Morris in the Trinity Church, Newton Centre. A reception followed at the home of the bride's parents, Mr. and Mrs. George Robertson of 8 Littlefield road, Newton Centre.

Given in marriage by her father, the bride was attended by Miss Frances Robertson as maid of honor, who was gowned in white dotted Swiss and carried a cascade bouquet of sunset flowers. Miss Jean Marquardt and Miss Eleanor Stuart were the bridesmaids.

Cadet Hayden J. Mayer was the best man and the ushers were Dr. Edward P. Wallace, Aviation Cadet William B. Shriner, PFC Kevin Hughes and Captain Bushnell Welch.

Mrs. Hermann graduated from Jeanne D'Arc Academy, and Edgewood Park Junior College, Briarcliffe Manor, New York. Lt. Herrmann graduated from the Newton Country Day School and Culver Military Academy. Lt. and Mrs. Herrmann left on a wedding trip to Cape Cod.

Lavelle - Johnson

—o—

Miss Marjory L. Johnson, daughter of Mrs. Dorothy E. Johnson of Natick became the bride of W. Dunbar Lavelle, son of Mrs. Adrienne Lavelle of 155 Aspen avenue, Auburndale on June 9, in Trinity Church, Newton Centre.

The bride wore a white marquisette gown trimmed with Chantilly lace. Her Juliet cap which held her long tulle veil in place, was of lace which also edged her bouquet of Victoria orchids, stephanotis, white roses and sweetpeas. Mrs. Sheldon Whittemore of Framingham, the matron of honor, wore a pale green gown of taffeta and net. Her matching hat was trimmed with yellow roses and orchid sweetpeas and she carried a bouquet of the same flowers. The bridesmaids, Miss Mary Chamberlain and Miss Ann Hapenny, both of Natick, wore hats similar to Mrs. Whittemore's and pale yellow gowns.

Robert DeLong of Newton was the best man and the ushers were Stanley Pope and Midshipman Douglas Pope, USNR.

The bride's sister, Lt. Ruth I. Johnson, ANC., of Fort Devens, was able to be present at the ceremony which was followed by a reception at their Natick home.

Sargent - Waldron

—o—

A reception at the home of Mr. and Mrs. Harry E. Waldron of 21 Pierrepont road, Newton Lower Falls, followed the marriage of their daughter, Miss Brenda C. Waldron to Ensign Frederick H. Sargent, USMC, son of Captain and Mrs. Donald F. Sargent of Philadelphia and Dennisport. The 3:36 o'clock ceremony was performed by the Rev. Richard P. McClintock of the Church of the Messiah on Saturday, June 9.

With her blue wool suit, the bride carried a bouquet of white roses, sweet peas, and gardenias. Her sister, Miss Anne D. Waldron, as maid of honor, wore pink with a corsage of white gardenias and blue delphinium. C.P.O. Keith Smith, USMC, was the best man for Ensign Sargent.

Mrs. Sargent was graduated from the Newton High School and the Kathleen Dell Secretarial School. Ensign Sargent was graduated from the U. S. Maritime Academy. The couple left on a trip to New Hampshire and Cape Cod after which Ensign Sargent will report for further assignment on July 9 with the Maritime Service.

Raytheon Plans Five Harbor Radio Telephone Stations

The Raytheon Manufacturing Co. announced yesterday that it has filed applications with the Federal Communications Commission for construction permits to install five coastal harbor radiotelephone stations in New England at Eastport, Rockland, Portland, Maine; and Gloucester and New Bedford, Mass.

Included with Raytheon's application were statements from eighty-nine important potential users testifying as to the vital need for the proposed service. At present only one coastal harbor radiotelephone station is in operation in this part of the country. This is the Boston station operated by the New England Telephone and Telegraph Company.

One of the most important users of the proposed service would be the fishing industry. New England represents 16.2% of the total yearly volume in pounds of the United States fishing industry, and 19.7% in dollar value. The New England proportion of the entire United States is 626 million pounds, or $20 million.

Raytheon proposes to introduce for the first time in the coastal harbor service frequencies in the newly allocated 152-162 mc band. The engineering report discloses that an average satisfactory service range of some 45 miles is estimated for the 160 mc operation at each of the five points.

In addition to the 160 mc frequencies Raytheon requests the assignment of 2, 4, 6 and 8 mc for servicing vessels in the area beyond the range of the 160 mc channels. The application pointed out that the most efficient operation would be obtained by the assignment of exclusive 2, 4, 6 and 8 mc frequencies for the five stations, but in the event the Commission found it impossible to make such assignments, the applications requested shared use of 2550, 4282.5, 6470, and 8585 kc now allocated by the Commission to Great Lakes Coastal Harbor stations.

Raytheon discloses that its survey indicates that fishing vessels require communications service at distances as great as 800 miles from New England.

The proposed coastal harbor radiotelephone rates employ a basis quite different from those offered by existing coastal harbor stations. A rate of $1.00 for three minutes is offered when the 160 mc frequencies are employed, and a rate of $1.50 for three minutes when the frequencies in the 2-8 mc brand are employed with an additional per minute charge of 35c and 50c respectively.

In its application Raytheon specified a power of 2,000 watts on the 2-8 mc operation and 50 watts on the 160 mc operation. Three frequencies are requested in the newly allocated 152-162 mc band with one channel for calling purposes and the other two channels for traffic operations. Two traffic frequencies are requested in order to meet traffic loads and to avoid interference between stations when a vessel is located in a position within the over-lapping service area of two stations.

The rates proposed by Raytheon are for the radio link of the circuit only, to which would be added the regular Bell System land-line rates for communications with telephone subscribers ashore.

Raytheon proposes to transmit on a scheduled basis free of charge, United States Weather and Hydrographic reports. Repetitions of these reports will be furnished upon request at a rate of 50c when 2-8 mc frequencies are employed and 35c when 160 mc facilities are employed. A similar differential is used for message forwarding and position reporting services.

The Raytheon application also stated that it would offer service to land mobile units, such as trucks and buses when wtihin the 160 mc service area range, if such service was requested.

Porter - Pottorf

—o—

A recent wedding of Newton interest which took place in the Chapel at Connecticut College, New London, Connecticut, was that of Miss Louise Carolyn Pottorf and Ensign Robert Stone Porter, Jr., U. S. N. R. The bride is the daughter of Mr. John L. G. Pottorf of Canton, Ohio, and the groom is the son of Mr. and Mrs. Robert S. Porter formerly of Newton and Texas, and now of Greensboro, North Carolina.

A reception at the Mohican Hotel, New London, followed the military ceremony on April 7th, when classmates of the bride and fellow officers of the groom's served as attendants.

Mrs. Porter also graduated from Lasell Junior College and Wellesley. Ensign Porter was attending Texas A. & M. when he enlisted in the service. He has served aboard a submarine in the Pacific and is now stationed at the Submarine Base in New London, where he and Mrs. Porter are making their home.

Buttrick - Miller

—o—

Mr. and Mrs. Alexander Harry Hutchison of 53 Bothfeld Road, Newton entre, announce the marriage of their daughter, Mrs. Elizabeth Hutchison Miller to Herbert Ingersoll Buttrick, Jr., son of Mr. and Mrs. Herbert I. Buttrick of Scituate, formerly of Waban. The Rev. John Crocker of the Groton School, performed the ceremony in the school Chapel on June 15. A reception followed at the Groton Inn.

Lt. and Mrs. John W. Buttrick, brother and sister-in-law of the groom, attended the couple. The ushers were Frederic J. Fessenden, Paul W. Wright, A. Gurnee Gallien, Rev. Paul L. Agry, and Robert A. Mass.

Mrs. Buttrick attended Dana Hall and was graduated from Lasell Junior College. The groom graduated from Brown University and was a member of Phi Gamma Delta Fraternity. After September 15, Mr. and Mrs. Buttrick will live at the Groton School.

Douglas - Pomeroy

—o—

The wedding of Miss Naomi Eleanor Pomeroy of Bangor, Maine and Stewart Nicholas Douglas, formerly of Waban, took place Friday afternoon June 8, at the bride's home in Bangor.

The ceremony was performed by the Rev. Arlan A. Baillie of All Saints Church of Bangor, in the presence of the immediate families.

The bride wore white chiffon and carried white gladioli and lilies of the valley. Miss Elizabeth Burns, the maid of honor, wore aqua crepe and carried pink roses. Samuel T. Douglas, Jr., of Westwood was best man for his brother.

The couple will make their home in Bangor where Mr. Douglas is affiliated with the North East Air lines.

Fernald - Heald

—o—

A wedding of Newton interest which took place in the Presbyterian Church, Madison, New Jersey on Saturday, June 9th, was that of Miss Mary Elizabeth Heald, daughter of Mr. and Mrs. Daniel Addison Heald of Morristown and John Dennett Fernald, USA, son of Mr. and Mrs. George Herbert Fernald of 61 Winthrop street, West Newton. A small reception followed the four o'clock ceremony which was performed by the Rev. John Parks.

Given in marriage by her father, the bride wore her aunt's wedding gown of white satin, trimmed with heirloom rosepoint lace. Her veil was of tulle and matching lace, and she carried white sweetheart roses and baby's breath. Miss Sallie Letchford of Morristown, the maid of honor, was gowned in aqua marquisette and carried an old-fashioned bouquet of daisies and pink roses. The other attendants who were gowned in yellow marquisette with blue lace flowers and daisies, were Pfc. Louise P. Fernald, MCWR, sister of the bridegroom, Miss Patricia Sater of Summit, N. J., Mrs. Joseph Stahl and Miss Sally Ashmun of New York city, Mrs. Harold Scott, Jr., of Louisville, Ky., and Mrs. John Macy, Jr., of Cincinnati, O.

David P. Eastburn of Doylestown, Pa., was best man, and the ushers were Buleigh Fernald and Richard R. Fernald, brothers of the bridegroom, Daniel A. Heald, 3d, brother of the bride, William Felch, John Moses, Robert Johnson and Ralph Buddington, all students at Columbia University's College of Physicians and Surgeons.

Mrs. Fernald was graduated from Kent Place School and Smith College. Mr. Fernald, who was graduated from Amherst College, where he was a member of Theta Delta Chi, will complete his training at Columbia University's College of Physicians and Surgeons this month and receive his commission in the Army.

Following a wedding trip, Mr. and Mrs. Fernald will live in New York where he will intern at Roosevelt Hospital.

Biel - Mylod

—o—

Miss Evelyn Mylod, daughter of Mr. and Mrs. Byron W. Mylod of Islington and Robert E. Biel, son of Mrs. Julius Biel of 19 Columbus street, Newton Highlands, were married on June 16. The eight o'clock ceremony was performed by the Rev. Edwin P. Booth, D.D. in the Islington Community Church and a reception followed in the church parlors.

With her princess gown of white marquisette, the bride wore a fingertip length veil of net and carried sweet peas Mrs. Mable Mylod, in yellow marquisette, was matron of honor. Miss Jean Biel, sister of the groom, and Mrs. Marion Towne, in pink and blue marquisette, were the bridesmaids.

Richard N. Means was the best man and the ushers were Pvt. Eugene Biel and Jack O. Bogardus.

The bride graduated from the Dedham High School and Burdett Business School. Mr. Biel was graduated from Ohio State University. Following a trip to Vermont by plane, Mr. and Mrs. Biel will live in Newton Highlands.

Marriages

Gisleson - Uniacke

—o—

Miss Mary Elizabeth Uniacke became the bride of Pfc. Harold C. Gisleson of Albert Lea, Minnesota, on Saturday evening, June 16. The ceremony was performed by the Rev. Fr. Murray in the Church of the Sacred Heart, Newton Centre.

Given in marriage by her father, Mr. Gerald V. Uniacke, the bride wore a two-piece shantung suit of lighter than navy blue, with white accessories and a corsage of white orchids. Her sister, Miss Barbara Ann Uniacke, wore navy with white accessories and a corsage of lavender baby orchids. Cpl. Henry McHenry T-5 of New Jersey was the best man for Mr. Gisleson. A reception was held at the home of the bride at 284 Langley road, Newton Centre.

Mrs. Gisleson is a graduate of the Sacred Heart School and Miss Fay's School. The couple will live in Nahant as Mr. Gisleson is stationed at Fort Ruckman.

Myers' - Day

—o—

The scenic lawns and gardens of the Hotel Beaconsfield in Brookline provided the setting for an al fresco wedding reception, following the marriage of Frances Marie Day, daughter of Mr. and Mrs. John H. Day of 89 Welland road, Brookline, to Lt. John W. Meyers, veteran of 30 months' overseas service, and the son of Mr. and Mrs. James O. Meyers of Buffalo, N. Y., Saturday, June 16.

The marriage was solemnized at St. Mary's Church in Brookline by the Rev. Father Glen E. Walsh, S.J., uncle of the bridegroom.

Janet Ann Day served as her sister's maid of honor. The attendants, gowned in summer pastels, were Mrs. F. J. Cass, the former June Meyers, of Buffalo, Joan Meyers of Buffalo, sisters of the groom, Katherine E. Ryan of Watertown, Gertrude Lapsley of Brighton, Elizabeth Cusick of Brookline, and Mrs. John F. Asselta of Portsmouth, N. H.

Best man for Lt. Meyers was Francis J. Cass of Buffalo. Lt. William J. Cass of Newport, R. I., Joseph Flynn of Buffalo, Donald E. Buckwold of Medford, John N. Wilson of Somerville, Stanford J. Roland of Braintree, and Lt. John A. O'Neil of Jamaica Plain served as ushers.

Mrs. Robert O'Leary, sister of the groom, sang several selections during the ceremony.

The bride, recently on the teaching staff of Medford Junior High School, is a graduate of Lasell Junior College and Boston University where she was a member of Pi Theta Delta sorority. Lt. Meyers was graduated from Canisius College in Buffalo and served with the infantry and anti-aircraft unit in England, Africa and Italy, for 30 months.

Over 150 guests were received by the bridal couple, following a wedding breakfast in the Oval Room of the Beaconsfield Hotel. The landscaped lawns of the hotel were dotted with colorful umbrella-covered tables and benches, and the bridal couple and their parents received friends before an ivy covered lattice. Strolling musicians furnished appropriate selections during the reception, which was the first to be held outdoors this season in Boston.

Jenkins - Hubley

—o—

On June 7, at an eight o'clock ceremony in the Belmont Methodist Church, Miss Margaret Frances Hubley, daughter of Mr. and Mrs. Earle P. Hubley of 501 Dudley road, Newton Centre, became the bride of Earle Stanley Jenkins of Belmont.

The bride wore a white satin gown with a long fingertip veil and carried white callas. Her maid of honor, Miss Evelyn Jenkins, of Belmont, wore a pink taffeta gown with a matching hat and carried an old-fashioned bouquet. Two bridesmaids in blue and the third in pink marquisette, all carrying Colonial bouquets, were Miss Jean Hubley, Miss Florence Hubley and Miss Joan Hubley, of Newton Centre.

Charles Manes, USA, of Cambridge was the best man for Mr. Jenkins. The ushers were John Bare, USA, of Belmont, Richard Hunt, USA, of Lexington, Samuel Wilkins of Wayland, and Arthur Hanke, USA.

Mr. Jenkins is the son of Mrs. Delsie Jenkins of Belmont. He has recently been discharged from the Army after having been wounded twice in Italy. He holds the Purple Heart, Oak Leaf Cluster and the Presidential Unit Citation.

Pratt - Stuart

—o—

Miss Elizabeth Stuart and L. Mortimer Pratt, Jr., of 331 Kingsbury road, Chestnut Hill, were married June 12, in the Christ Church. White flowers decorated the church for the four o'clock ceremony which was performed by the Rev. Cornelius P. Trowbridge. A reception followed at the home of the bride's parents, Mr. and Mrs. Willoughby Herbert Stuart, Jr., of Cambridge.

With her princess gown of white satin, the bride wore a long veil of tulle from a coronet of orange blossoms. She carried a bouquet of lilies-of-the-valley and white orchids. Her sister, Miss Peggy Stuart, as maid of honor, was gowned in pale blue organdy and she carried pink roses and blue delphinium.

Arthur W. Pope, of New York, was the best man and the ushers included Lt. Col. Willoughby I. Stuart of Fort Sill, Oklahoma; Lt. Hoyt Watson and Francis H. Cummings, both of New York; Charles B. Balch of Jamaica Plain and Fred B. Lund, Jr., of Newton.

The bride attended the Winsor School and Bryn Mawr. She made her debut in London, England, and was presented at the Court of St. James. Mr. Pratt attended Noble and Greenough School and Harvard University. He is a member of the Delphic Club, the Country Club and the Eastern Yacht Club and is commodore of the Prout's Neck Yacht Club. Mr. and Mrs. Pratt will live in Chestnut Hill.

Recent Engagements

—o—

Mr. and Mrs. Herbert J. Finkelstein of 470 Waverly avenue, Newton Centre announce the engagement of their daughter, Miss Annette Finkelstein to Alvan I. Stone, son of Mr. and Mrs. Joseph Stone of Brookline.

Miss Finkelstein was graduated this year from Wheaton College. Mr. Stone was graduated from Worcester Academy and from the University of Virginia in 1942.

—o—

Mrs. Harris P. Gray of 37 Clark street, Newton Centre announces the engagement of her daughter, Miss Harriet Putnam Gray to Ensign Daniel L. Spencer, USNR, son of Mr. and Mrs. William B. Spencer of New York City.

Ensign Spencer is stationed in the Pacific.

—o—

Mr. and Mrs. Irving Boyer of 460 Waverley avenue, Newton Centre announce the engagement of their daughter, Miss Lillian Boyer to Seymour Fried, USA, son of Mr. and Mrs. Misha Fried of Brighton.

Miss Boyer is attending New York University. Mr. Fried, who is attending Bellevue Medical School in New York, was graduated from New York University. A September wedding is planned.

—o—

Mr. and Mrs. Charles Ernest Green of Leominster announce the engagement of their daughter, Miss Nancy Elizabeth Green to Lt. David W. Hapgood, son of Mr. and Mrs. Ernest G. Hapgood of 4 Chester street, Newton Highlands.

—o—

Mr. and Mrs. Nells R. Clifton of 703 Chestnut street, Waban, announce the engagement of their daughter, Miss Vera Clifton to Lt. Russell E. Fontaine, U.S.A., son of Mr. and Mrs. Elzear H. Fontaine of Worcester.

Miss Clifton is a graduate of Boston University College of Music, where she was a member of the Scarlet Key. Lt. Fontaine is a graduate of the University of Toronto. The couple plan to be married on August 12.

—o—

Mr. and Mrs. John A. Ferlaine of Blackwood, N. J., announce the engagement of their daughter, Miss Florence R. Farlaine to Harold Brown Cranshaw, Jr., son of Mr. and Mrs. Harold Brown Cranshaw of 96 Berkeley street, West Newton.

Miss Ferlane was graduated from the New Jersey College for Women in 1943 and has been teaching at the Vineland, New Jersey High School.

Mr. Cranshaw was graduated in 1941 from Amherst and attended the Harvard Graduate School of Business Administration. He is a member of Beta Theta Pi fraternity and is associated with the Vidal Research Corp in Camden, N. J.

Recent Birth

Ensign Henry Winthrop Blood, USMR, and Mrs. Blood (Barbara Filbin) of Auburndale, announce the birth of a son, Robert Winthrop Blood on June 13, at the Newton-Wellesley Hospital.

Grandparents are Mr. and Mrs. John Filbin of West Newton and Mr. and Mrs. Charles W. Blood of Auburndale.

Funeral Services For Ens. Knapp Killed in Florida

Funeral services were held in the Central Congregational Church, Newtonville at 2 o'clock on Tuesday afternoon for Ensign Donald E. Knapp, USNR, of 138 Albermarle road, Newtonville who was killed in the crash of a PYB Flying Boat at Pensacola, Florida on June 13. Rev. Randolph S. Merrill officiated and Ensign Lother Mueller who accompanied the body from the Pensacola Navy Air Base, served as a guard of honor. A detachment from the Boston Navy Yard attended the services and full military honors were accorded. Burial was in Forest Hills Cemetery.

Ensign Knapp, who was 23, was the son of Mrs. Lee Gulick of Scarsdale, New York, formerly of Newtonville. He was born in Boston and was graduated from the Newton High School in 1941. Following his graduation from high school he became a pilot under the Civilian Pilot Training Program and later was a flying instructor at Westfield.

Besides his mother he leaves a sister, Barbara, teacher in a private school at Guatemala, and a brother, David Knapp, pharmacist's mate in the Navy.

Deaths

—o—

ALFREDSON—On June 19 at Newton Centre, Louise Alfredson, widow of Ernest Alfredson, of 40 North street.

CROKE—On June 16 at Newton, Mary Agnes Croke, sister of Michael Robert Croke, of 44 Billings Park.

DEVLIN—On June 20 at Newton Centre, Thomas Lester Devlin, husband of Florence (Desmond) Devlin, of 69 North street.

HANSON—On June 16 at Newton, Henrietta (Pierce) Hanson, widow of Richard Henry Hanson.

JENRICK—On June 17 at Waban, Winifred A. Jenrick, daughter of Mrs. Mary Anthony Jenrick, of 69 Moffat road.

KNAPP—On June 13 at Pensacola, Florida, Ensign Donald E. Knapp, USN., of 138 Albermarle road.

KONE—On June 17 at Newton, Patrick J. Kone, husband of Delia Leough Kone, of 94 Jewett street.

RYER—On June 20 at Newton Highlands, Cornelia (DeLamater) Ryer, wife of Frederick Ryer of 119 Allerton road.

TOUGAS—On June 15 at Orleans, Mass., Ellen (Allen) Tougas, wife of Napoleon E. Tougas, formerly of Newton Highlands.

MARY G. CARVER

Funeral services for Mrs. Mary G. Carver, wife of Ernest J. Carver, of 12 Washburn street, Newton were held from her home on Friday morning. A solemn requiem mass was celebrated in Our Lady's Church by Rev. John H. Quinlan, assisted by Rev. Daniel J. Taglino, deacon and Rev. Arthur I. Norton, sub-deacon. A guard of honor was present from the Quartermasters Depot in Waltham and a delegation from Newton Post, American Legion was led by Commander J. Edward Therriault. Also represented were the Newton Legion Guard; Newton Unit, American Legion Auxiliary; Newton Chapter, American Red Cross; the State Health Department and the Imelda Club.

Burial was in Calvary Cemetery, Waltham with prayers by Fr. Norton.

Mrs. Carver died on Tuesday, June 12. She was in her 50th year and was born in Newton, the daughter of Patrick and Catherine (Maguire) Cannon. She was a member of Our Lady's Sodality; chairman of the Nonantum Red Cross Canteen; and a graduate of Boston University College of Business Administration.

SAY IT WITH Flowers from
Eastman's
FLOWER SHOPS
Newtonville - Wellesley Hills
BIG. 6781 WEL. 3440

CATE
Funeral Service
Serving This Community Since 1861
Tel. BIG. 0170
1251 Washington St. West Newton

MRS. GEORGE P. FLOOD PAUL R. FITZGERALD
Reg. Embalmer
JOHN FLOOD
FUNERAL DIRECTOR
Tel. LASell 0188 847 Washington St., Newton

A.C.BELLINGER · V.P.MACKAY

In all the Newtons, as well as in Greater Boston, A. C. Bellinger and V. P. Mackay are called by those who wish impressive and appropriate service.

KEEP ON BUYING BONDS!

Rich & Bellinger
DIRECTORS OF FUNERALS
SUCCESSORS TO BURT M. RICH
26-30 CENTRE AVE. · NEWTON, MASS.

J.S.WATERMAN & SONS SINCE 1832 FUNERAL SERVICE

SINCE 1832
Distinctive Service
LOCAL · SUBURBAN · DISTANT
WIDE PRICE RANGE
INFORMATION & ESTIMATES
OFFICES · CHAPELS
Non-Sectarian
BOSTON ROXBURY BROOKLINE
J. S. WATERMAN & SONS

REAL ESTATE REAL ESTATE

HOUSES WANTED

CASH CUSTOMERS WAITING!
List Your Property with a REALTOR
HOWE ASSOCIATES
555 Commonwealth Avenue., Newton Centre
Call BIG. 5500

REAL ESTATE LOANS

EXAMPLE 20-YEAR PLAN

Amount of Loan	Monthly Payment
$ 4,000.00	$25.21
5,000.00	31.63
6,000.00	37.96
8,000.00	50.61
10,000.00	63.26

on MODERN SINGLE HOMES

No Commission . . . No Appraisal Fee
No Interest Over 4½%

Henry W. Savage, Inc.
1297 Beacon St., Brookline--ASPinwall 1504

WANTED
LISTINGS OF
REAL ESTATE
FOR SALE and FOR RENT
Customers Waiting!
"MAKE NO MISTAKE—DIAL DODD & DRAKE"
LASell 7500
626 Commonwealth Avenue
NEWTON CENTRE
"U Tell 'Em We Sell 'Em

Call Your Friendly Broker
Richard R. MacMillan
BIGelow 5013
Buyers Waiting—Will Pay Cash for Your Real Estate
SELL - RENT - EXCHANGE
MORTGAGES - INSURANCE
AUCTIONEER
MANAGEMENT

NEWTON CENTRE
WIDE FLUNG BOUGHS above brick residence, its windows arched with firs, 7 rooms, 2 baths, carefully decorated, delightful den with open porch, large bedroom with sewing room. Open Vistas.
Call BIG. 3006 (Days)
BIG. 1828 (Nights)
Alvord Bros., Realtors
Opp. Depot, Newton Centre

WANTED
Single or two-family house up to $10,500. Must be a good value. Address
Box M. F. L., Graphic

HOME AND INVESTMENT
IN NONANTUM
(near Stearns School)
4-Apartment House and owner's 7-Room Single with all modern improvements; 11,700 square feet of land!
See 90-92 and 94 Dalby Street then write Box D.R.
NEWTON GRAPHIC OFFICE for full information

REAL ESTATE FOR SALE

FOR SALE: Two-family house, 130 Lincoln St., Newton Highlands, 6 and 8 rooms. Near schools and trains. Garage. $12,000. Seen by appointment. Ralph E. Whitney, BIG. 3922. j7-tf

NEWTON CORNER: 150 Hunnewell Ave., (key 145), quiet, near, choice, 13 rooms; modern, many lavs., recreation, new oil. Reduced, $11,000. Brokers welcomed. Owner, 18 Coombs St., Rumford, R. I. E. Prov. 0258-R evenings. je21-3t

FOR RENT

HYANNISPORT RENTAL. Charming 11-room house, 3 baths, shower, electric stove and refrigerator, 4 fireplaces, screen porches, spacious lawns. Beautifully located with view of ocean from every window. Tel. Hyannis 1547-M or write Box 464, Hyannisport, Mass. m3-tf

NEWTON: Furnished room with privileges of entire house. Home atmosphere. Lady only. Garage available. Address Box A.H., Graphic Office. j21z

ROOMS TO LET—Furnished or unfurnished. Newton Corner, 2 minutes to all bus and car lines. In Protestant home. Dining room and butler's pantry for light housekeeping. Retired or middle-aged business people preferred. $8 per week. Tel. LAS. 1419. j21

FOR RENT: In Newtonville, 2 furnished rooms. Near all transportation, stores, etc; 1st floor; men preferred. Call mornings or Sundays. Tel. LAS. 6710. je21

FOR RENT: Double furnished room, suitable for two young men. Rent reasonable. Call LAS. 7136. j21

ROOM FOR RENT: Near business section of Newton Corner. Business person preferred. 287 Washington St., Newton, Suite 1. j21z

FOR RENT: Large furnished front room on bathroom floor. Just off West Newton Sq. Tel. BIG. 0879. j21

NEWTONVILLE. Available July 5, for summer. Cool first floor room; porch; some kitchen privileges. Convenient to shopping, library, restaurant. Two minutes to train. Call at 105 Washington Park before 6 p.m. je21z

FOR RENT: Newtonville, 2 warm unfurnished rooms on bathroom floor in single house. Residential section. Sunporch. Convenient to everything. Garage optional. LAS. 8842. j21

AUBURNDALE, 3-room upper apartment and bath, oil heat; near trains and bus line; adults only. Tel. BIGelow 4651 evenings. Rent $40. j21z

BROOKLINE. Will sublet for 3 months, furnished 6-room house in beautiful location. References. Tel. evenings, ASPinwall 1165. j21

SUMMER COTTAGES

PLYMOUTH, Mass., 8-room modern cottage, high, cool location overlooking ocean, close to beach, 5 bedrooms, screened porch, garage, completely furnished, for August $300. Tel. until June 30, LAS. 4884; during July at Hill Holm cottage, Priscilla Beach, Plymouth. j21-2t

FOR SALE

Garden Hose, per foot	$ .07
Hose Reel	$2.00
Tennis Racket	$1.00
3 Golf Clubs	$1.50
Ironing Board	$2.00
Clothes Wringer	$2.50
Clothes Dryer	$1.00
7x9 Broadloom Rug, soft green	$10.00
Mahogany Finish Wardrobe, in 2 parts, 4 ft. wide, 8 ft. high	$50.00
Fumed Oak Bookcase, 33"x56"	$12.00
3 Cushion Sofa	$10.00
English Style Baby Carriage	$8.00
Maple Bureau, with mirror	$20.00
Maple Table, with mirror	$10.00
3 ft. Brass Bed, with spring	$5.00
Mahogany Secretary	$125.00

Bargains in Furniture
SEELEY BROS. CO.
757 WASHINGTON STREET
NEWTONVILLE
Tel. BIGelow 7441

DRY scrap lumber, 1 load $7.50, sawed for fireplace, $12.50, bag wood 25c a bag or 5 for $1 taken. Also a few cords of dry cord wood. Marshall C. Spring Co., Inc., 15 River St., Newton Lower Falls. WEL. 3100. a31-8tz

FOR SALE: New "Masters Handicart" all steel with rubber tires. Convenient for use in yard or garden. Price $8. Also tennis racket, $1. Tel. LAS. 1649. j21z

FOR SALE: A number of household articles, cheap; one solid mission rocker, a hanging mirror with hat rack, a large 200-lb. capacity refrigerator well insulated $15. Phone LAS. 4154. j21-2tz

FOR SALE: 9-piece dining room set, 1 maple crib, 1 kiddie koop. Call LAS. 5956. j21z

FOR SALE: Petunias; 3 doz. plants for 50c. Please bring containers. 64 Hillside Ave., Needham Heights, one mile from Newton line. Needham 0434-M. j21

FOR SALE: Girl's bicycle, as is, $35. Call BIG. 3900. j21

UPRIGHT PIANO for sale. Call LAS. 2790. j21

9-PC. WALNUT dining room set, round table with glass top, $50. Also, new Victory lady's bicycle, $20. Call BIG. 3025. j21

ROOMS WANTED

LADY DESIRES large unfurnished room in private home with or without home privileges. References exchanged. Tel. LAS. 5519. je21

WANTED: A furnished room for lady with kitchen privileges. Write Graphic, Box L. B. j21z

FURNISHED ROOMS

TO LET: Newtonville, large, sunny furnished room, nice and warm for winter. Private home, kitchen privileges with home comforts. Otis St., near Christian Science Church. Rent reasonable. Tel. BIG. 7033. f15-tf

WEST NEWTON HILL: For rent in private home, large bedroom with lavatory and sun porch, 1st class neighborhood. Reference required. Tel. BIG. 2952 after 5 p.m. a26-tf

FOR RENT: Pleasant furnished room in adult family. Near transportation. References exchanged. Tel. LAS. 1244. m24-tf

HELP WANTED HELP WANTED

WANTED
AT ONCE
MEN for general factory work. Steady men who want permanent employment.
Excellent Post-War Opportunity
Apply U. S. E. S.
PERRINE QUALITY PRODUCTS CORPORATION
55 Rumford Av. Waltham, Mass.

WANTED
AT ONCE
WOMEN for pleasant, light assembly work. Good working conditions. Steady employment. No experience needed.
Apply At Once
PERRINE QUALITY PRODUCTS CORPORATION
55 Rumford Av. Waltham, Mass.

Help Wanted
CLEAN HAND WORK — PIECE WOFK
Also SEWING MACHINE OPERATORS (experienced only)
We welcome school girls for Summer work
HOME SPECIALTIES CO.
NEWTON CENTRE — Tel. BIGelow 3900

BOYS and GIRLS
for
LAUNDRY WORK
Apply PERSONNEL OFFICE
Newton-Wellesley Hospital

Part Time Stenographer
SHORTHAND AND TYPING
Knowledge of Medical Terms Helpful
9 to 12:30 Monday thru Saturday
Apply
Personnel Office
Newton-Wellesley Hospital

WOMEN WANTED
to work full or part time in clean, modern laundry. Pleasant work, ideal conditions, good pay.
Garden City Laundry
75 ADAMS STREET
off Watertown St., on Bus Line
NEWTON

COUNSELOR with kindergarten experience and car. Brookline Summer Day Camp, 74 Puritan Rd., Waban, T. W. Leydon, Director. BIG. 5725. m10-tf

WANTED: Driver with good experience for part time work. Tel. Mrs. Edward Page, BIG. 0487, before ten a.m. j7-3t

WANTED: Girl or woman, part time, to assist with household work and care of one child. Tel. LAS. 4133. j21

GIRL to do general housework in Newton Highlands. Plain cooking. Home nights if desired. LAS. 4690. je21-tf

WOMAN WANTS man to work around summer camp week-ends. Address Box O. L., Graphic Office. j21z

APARTMENTS WANTED

WANTED TO RENT, house or apt. of 5-7 rooms by middle-aged couple. No children. Excellent care taken of property. BIG. 8130. j14z

WANTED: Small apartment or unfurnished housekeeping rooms for family of three, by Sept. 1st. Located either near Bigelow or Warren Junior High School. Address B. H. R., Graphic Office. j14-2tz

WANTED, 3 or 4-room apartment in Newton by young married couple. Call BIG. 6386. j21

WANTED, kitchenette apartment of 2 or 3 rooms. Preferably in or near Newton Centre. Apply Personnel Office, Newton-Wellesley Hospital. BIG. 2800. j21

RETIRED regular Army officer and wife, Protestant, no children, desire 1 or 2-room unfurnished apartment; bath, kitchen, 1st floor. Rental about $50 heated. LAS. 2364. j21z

GOOD RENT paid for 4-room apartment somewhere in Newtonville or West Newton. Needed Sept. 1st or would take now. Two children. Call forenoons, BIG. 2709. j21

TUTORING

EXPERIENCED interpreter and translator will tutor pupils in French and German. Call DECatur 0610 after 6 p.m. j21

CURTAIN SERVICE

RUFFLED CURTAINS and lace tablecloths on stretchers, 50c per pair. Tailored curtains 60c per pair. Hand work 60c and up. Call WAT. 9471 for appointment. j7-3t

WANTED

WANTED: Children's large toys; tricycles, carts, etc. BIG. 5725. j14-2t

WANTED TO RENT, unfurnished six or seven-room house or apartment, with garage, in good residential location, Newtons or Auburndale. Two adults. Write Graphic, Box F. X. je21-3tz

WANTED TO BUY: New firm needs small office safe, flat top desk with right and left banks of drawers, and chair. Can you help? Call Mr. Crouch, BLUe Hills 1371. j21

HIGHEST PRICES PAID
for OLD CLOCKS, OLD FASHIONED FURNITURE, SILVER TEA SETS, CHINA and BRIC-A-BRAC.
CHARLESBANK ANTIQUE SHOPPE
145 Charles St., Boston
CAP. 4770

WILL BUY
Furniture, bric-a-brac, entire contents of attic or storeroom.
L. S. AVAK
BIG. 8171
EVENINGS — BIG. 3300

SITUATIONS WANTED

WANTED: Part-time work in real estate maintenance and collections. Write Newton Graphic, Box K.B. m15-tf

WOMAN desires housework. Business persons preferred. 9:00 to 4:00. Good references. Write Graphic, Box W. E. j21z

MIDDLE - AGED, Protestant woman desires position as housekeeper. Best of references. Call WATertown 7532. j21z

BOY DESIRES WORK, mowing of lawns - care of grounds. Write Graphic, Box P. M. j21

CAPABLE GIRL will care for children afternoons or all day Saturday. Write Graphic, Box S. P. J. j21

WOMAN will do laundry in her home. Write Graphic, Box E.R.S. j21

MISCELLANEOUS

LINOLEUM REMNANTS — Suitable for small bathrooms and counter tops. Also large stock Armstrong asphalt tile, inlaid and Battleship linoleum, and metal edging. Call Johnson, STA. 6560. 25 Market St., Brighton. o5-tf

RENT a Singer Sewing machine for as long as desired. Inquire about our special rates. Classes in dressmaking, home decorations, children's clothes and make-over now forming; morning, afternoon and evening classes. Singer Sewing Machine Co., 424 Moody St., Waltham. Tel. WAL. 3331. d2tf

HAVE YOUR Sewing Machine serviced by our bonded service men in your own home. All parts and work guaranteed. Singer Sewing Machine Co., 424 Moody St., Waltham. Tel. WAL. 3331. d2tf

CARPENTER and BUILDER, jobber; repairs of all kinds, inside and out; repairing and reshingling, roofs of all kinds. Chevearey & Bushey, 9 Cliff St., Roxbury. Tel. HIG. 7745. j14-6t

DO YOU WANT more leisure? Why be bothered with some of the little things in life? Light Box Laundry or hems altered at reasonable rates. Tel. BIG. 6974. je21-4tz

Seeley Bros. Co.
DISTINCTIVE UPHOLSTERING
Window Shades
Mattress Makers — Antiques Restored
Phone Bigelow 7441 — Est. 1904
757A Washington St., Newtonville

Household Furniture Storage
Pianos, trunks, etc., in our new concrete and brick modern warehouse. Individual locked rooms. Separate moth-proof rooms for rugs and overstuffed furniture.
LICENSED AND BONDED
Steffens Storage Warehouse
197 Webster St., West Newton
LASell 2436

SELL YOUR
BOOKS
TO HALL - BIGelow 2888
Eighteen Years in Newton

COMMONWEALTH OF MASSACHUSETTS
Middlesex, ss. PROBATE COURT
To all persons interested in the estate of
Albert A. LoChiatto
late of Newton in said County, deceased.
A petition has been presented to said Court for probate of a certain instrument purporting to be the last will of said deceased by Emma Herter of Waltham in said County, praying that she, or some other suitable person, be appointed administratrix with the will annexed of said estate.
If you desire to object thereto you or your attorney should file a written appearance in said Court at Cambridge before ten o'clock in the forenoon on the ninth day of July 1945, the return day of this citation.
Witness, John C. Leggat, Esquire, First Judge of said Court, this fourteenth day of June in the year one thousand nine hundred and forty-five.
LORING P. JORDAN,
(N) je21-28-jy5 Register.

LOST AND FOUND

LOST SAVINGS BANK BOOKS
Savings Banks Books as listed below are lost and application has been made for payments of the accounts in accordance with Sec. 40, Chap. 590 of the Acts of 1908 and amendments.

Newton-Waltham Bank & Trust Co. Book No. V19419
Newton-Waltham Bank and Trust Company Book No. N-12881
Newton Centre Savings Bank Book No. 22063
Newton-Waltham Bank & Trust Co., Book No. C-6766
Newton Centre Savings Bank Book No. 22799
West Newton Savings Bank Book No. 30409
Newton Savings Bank Book No. 60632
West Newton Savings Bank Book No. 29850

APPLIANCE REPAIRS

Washers Repaired
A.B.C. Easy G.E. Maytag
Apex 1900 Kenmore Thor
and all other makes
ELECTR-APPLIANCE ASSOCIATES
WELlesley 0330
"Years of Experience"

COLD SPOT
SERVICE
WALtham 4416-R

COMMONWEALTH OF MASSACHUSETTS
Middlesex, ss. PROBATE COURT
To all persons interested in the estate of
Marion Wilcox Gilmore
late of Newton in said County, deceased.
A petition has been presented to said Court for probate of a certain instrument purporting to be the last will of said deceased by Jonathan M. Gilmore of Newton in said County, praying that he be appointed executor thereof, without giving a surety on his bond.
If you desire to object thereto you or your attorney should file a written appearance in said Court at Cambridge before ten o'clock in the forenoon on the second day of July 1945, the return day of this citation.
Witness, John C. Leggat, Esquire, First Judge of said Court, this eleventh day of June in the year one thousand nine hundred and forty-five.
LORING P. JORDAN,
(N) j14-21-28 Register.

COMMONWEALTH OF MASSACHUSETTS
Middlesex, ss. PROBATE COURT
To all persons interested in the estate of
Frederick J. Elliott, Junior,
late of Newton in said County, deceased.
A petition has been presented to said Court, praying that Frederick J. Elliott of Newton in said County, be appointed administrator of said estate, without giving a surety on his bond.
If you desire to object thereto you or your attorney should file a written appearance in said Court at Cambridge before ten o'clock in the forenoon on the twenty-ninth day of June 1945, the return day of this citation.
Witness, John C. Leggat, Esquire, First Judge of said Court, this eighth day of June in the year one thousand nine hundred and forty-five.
LORING P. JORDAN,
(N) j14-21-28 Register.

COMMONWEALTH OF MASSACHUSETTS
Middlesex, ss. PROBATE COURT
To all persons interested in the estate of
Mary L. Robinson
late of Newton in said County, deceased.
The executor of the will of said deceased has presented to said Court for allowance his first account.
If you desire to object thereto you or your attorney should file a written appearance in said Court at Cambridge before ten o'clock in the forenoon on the ninth day of July 1945, the return day of this citation.
Witness, John C. Leggat, Esquire, First Judge of said Court, this fourteenth day of June in the year one thousand nine hundred and forty-five.
LORING P. JORDAN,
(N) je21-28-jy5 Register.

COMMONWEALTH OF MASSACHUSETTS
Middlesex, ss. PROBATE COURT
To all persons interested in the estate of
John Gardiner Drinkwater
late of Newton in said County, deceased.
A petition has been presented to said Court for probate of a certain instrument purporting to be the last will of said deceased by Elizabeth F. Whidden of Newton in said County, praying that she be appointed executrix thereof, without giving a surety on her bond.
If you desire to object thereto you or your attorney should file a written appearance in said Court at Cambridge before ten o'clock in the forenoon on the sixth day of July 1945, the return day of this citation.
Witness, John C. Leggat, Esquire, First Judge of said Court, this fifteenth day of June in the year one thousand nine hundred and forty-five.
LORING P. JORDAN,
(N) je21-28-jy5 Register.

COMMONWEALTH OF MASSACHUSETTS
Middlesex, ss. PROBATE COURT
To Marjorie Hale Gardner, Frank Hale Gardner and Robert Fuller Gardner of Newton, in said County; Roger Drake Hale, Junior, Patricia Jane Hale, and Frank Judson Hale, 2d, minors, Roger D. Hale and Marian Roger Hale of Vanceboro, in the State of Maine; President and Fellows of Harvard College, a corporation having a usual place of business in Cambridge, in said County of Middlesex; Newton Hospital and Stone Institute and Home for Aged People, corporations having usual places of business in said Newton; Preachers Aid Society of the New England Conference of the Methodist Episcopal Church, and Garland School for Girls, corporations having usual places of business in Boston, in the County of Suffolk; Milton Academy, a corporation having a usual place of business in Milton, in the County of Norfolk; Wilbraham Academy, a corporation having a usual place of business in North Wilbraham, in the County of Hampden; Ossining School for Girls, not now in existence, and the Attorney General for said Commonwealth.
A petition has been presented to said Court by Roger D. Hale and Henry Endicott, as they are trustees under an indenture of trust dated December 29, 1919, whereby Frank J. Hale and another declared that they held certain property in trust for the benefit of Grace E. Hale and others, representing that on November 30, 1944 said petitioners sold to said Roger D. Hale, individually, 1500 shares of the capital stock of Eastern Machinery Company, a Massachusetts corporation, being assets of said trust, for twenty dollars for each share; and praying that this Court ratify and confirm said sale; and that said petitioners be authorized to execute and deliver such instruments as may be necessary therefor.
If you desire to object thereto you or your attorney should file a written appearance in said Court at Cambridge before ten o'clock in the forenoon on the ninth day of July 1945, the return day of this citation and also file an answer or other legal pleading within twenty-one days thereafter.
Witness, John C. Leggat, Esquire, First Judge of said Court, this eighteenth day of June in the year one thousand nine hundred and forty-five.
LORING P. JORDAN,
(N) je21-28-jy5 Register.

COMMONWEALTH OF MASSACHUSETTS
Middlesex, ss. PROBATE COURT
To all persons interested in the estate of
Charles W. Hardy
late of Newton in said County, deceased.
A petition has been presented to said Court, praying that Marion H. Rouillard of Newton in said County, be appointed administratrix of said estate, without giving a surety on her bond.
If you desire to object thereto you or your attorney should file a written appearance in said Court at Cambridge before ten o'clock in the forenoon on the sixth day of July 1945, the return day of this citation.
Witness, John C. Leggat, Esquire, First Judge of said Court, this eighteenth day of June in the year one thousand nine hundred and forty-five.
LORING P. JORDAN,
(N) je21-28-jy5 Register.

THE COMMONWEALTH OF MASSACHUSETTS
Board of Bank Incorporation

NEWTON-WALTHAM BANK AND TRUST COMPANY

The Newton-Waltham Bank and Trust Company, a trust company chartered by Chapter 152 of the Acts of 1894, having made application to the Board of Bank Incorporation for authority to establish and maintain three additional branch offices in the City of Waltham, a public hearing will be given to all parties interested therein in Room 448, State House, Boston, on Tuesday, June 26, 1945, at 3:00 P.M.
F. EARL WALLACE,
Commissioner of Banks
JOHN E. HURLEY,
Treasurer and Receiver General
HENRY F. LONG,
Commissioner of Corporations and Taxation
Board of Bank Incorporation.
Advt. June 21, 1945

COMMONWEALTH OF MASSACHUSETTS
Middlesex, ss. PROBATE COURT
To all persons interested in the trust estate under the will of
Horace W. Orr
late of Newton in said County, deceased, for the benefit of Claire Myers Orr and others.
The trustees of said estate have presented to said Court for allowance their first, second and third accounts.
If you desire to object thereto you or your attorney should file a written appearance in said Court at Cambridge before ten o'clock in the forenoon on the twenty-fifth day of June 1945, the return day of this citation.
Witness, John C. Leggat, Esquire, First Judge of said Court, this thirty-first day of May in the year one thousand nine hundred and forty-five.
LORING P. JORDAN,
(N) j7-14-21 Register.

COMMONWEALTH OF MASSACHUSETTS
Middlesex, ss. PROBATE COURT
To all persons interested in the estate of
Elisha B. Seeley
late of Newton in said County, deceased.
The administrator with the will annexed of said estate not already administered has presented to said Court for allowance his first account.
If you desire to object thereto you or your attorney should file a written appearance in said Court at Cambridge before ten o'clock in the forenoon on the twenty-fifth day of June 1945, the return day of this citation.
Witness, John C. Leggat, Esquire, First Judge of said Court, this first day of June in the year one thousand nine hundred and forty-five.
LORING P. JORDAN,
(N) j7-14-21 Register.

COMMONWEALTH OF MASSACHUSETTS
Middlesex, ss. PROBATE COURT
To all persons interested in the estate of
Emily F. Wheeler
late of Newton in said County, deceased.
The executor of the will of said deceased has presented to said Court for allowance his first account.
If you desire to object thereto you or your attorney should file a written appearance in said Court at Cambridge before ten o'clock in the forenoon on the twenty-fifth day of June 1945, the return day of this citation.
Witness, John C. Leggat, Esquire, First Judge of said Court, this first day of June in the year one thousand nine hundred and forty-five.
LORING P. JORDAN,
(N) j7-14-21 Register.

COMMONWEALTH OF MASSACHUSETTS
Middlesex, ss. PROBATE COURT
To all persons interested in the trust estate under the will of
Ellen Daley
late of Newton in said County, deceased, for the benefit of Ellen Reardon and others.
The trustee of said estate has presented to said Court for allowance his first account.
If you desire to object thereto you or your attorney should file a written appearance in said Court at Cambridge before ten o'clock in the forenoon on the twenty-sixth day of June 1945, the return day of this citation.
Witness, John C. Leggat, Esquire, First Judge of said Court, this thirty-first day of May in the year one thousand nine hundred and forty-five.
LORING P. JORDAN,
(N) j7-14-21 Register.

COMMONWEALTH OF MASSACHUSETTS
Middlesex, ss. PROBATE COURT
To all persons interested in the trust estate under the will of
Mary Shannon
late of Newton in said County, deceased, for the benefit of Sarah P. W. Taylor and others.
The trustees of said estate have presented to said Court for allowance their fourth to seventh accounts inclusive.
If you desire to object thereto you or your attorney should file a written appearance in said Court at Cambridge before ten o'clock in the forenoon on the twenty-sixth day of June 1945, the return day of this citation.
Witness, John C. Leggat, Esquire, First Judge of said Court, this thirty-first day of May in the year one thousand nine hundred and forty-five.
LORING P. JORDAN,
(N) j7-14-21 Register.

COMMONWEALTH OF MASSACHUSETTS
Middlesex, ss. PROBATE COURT
To all persons interested in the estate of
Merrill P. Butler
late of Newton in said County, deceased.
A petition has been presented to said Court, praying that Vivienne B. Butler of Newton in said County, be appointed administratrix of said estate without giving a surety on her bond.
If you desire to object thereto you or your attorney should file a written appearance in said Court at Cambridge before ten o'clock in the forenoon on the twenty-second day of June 1945, the return day of this citation.
Witness, John C. Leggat, Esquire, First Judge of said Court, this thirty-first day of May in the year one thousand nine hundred and forty-five.
LORING P. JORDAN,
(N) j7-14-21 Register.

COMMONWEALTH OF MASSACHUSETTS
Middlesex, ss. PROBATE COURT
To all persons interested in the estate of
Henrietta Seaver,
also known as Reta Seaver of Newton in said County, under conservatorship.
A petition has been presented to said Court for license to sell at private sale certain real estate of said Henrietta Seaver for investment.
If you desire to object thereto you or your attorney should file a written appearance in said Court at Cambridge before ten o'clock in the forenoon on the twenty-fifth day of June, 1945, the return day of this citation.
Witness, John C. Leggat, Esquire, First Judge of said Court, this first day of June in the year one thousand nine hundred and forty-five.
LORING P. JORDAN,
(N) j7-14-21 Register.

COMMONWEALTH OF MASSACHUSETTS
Middlesex, ss. PROBATE COURT
To all persons interested in the estate of
Abraham Polhemus
late of Newton in said County, deceased.
The executor of the will of said deceased has presented to said Court for allowance its first account.
If you desire to object thereto you or your attorney should file a written appearance in said Court at Cambridge before ten o'clock in the forenoon on the tenth day of July 1945, the return day of this citation.
Witness, John C. Leggat, Esquire, First Judge of said Court, this eleventh day of June in the year one thousand nine hundred and forty-five.
LORING P. JORDAN,
(N) j14-21-28 Register.

COMMONWEALTH OF MASSACHUSETTS
Middlesex, ss. PROBATE COURT
To all persons interested in the estate of
Julia C. Tarbox
late of Newton in said County, deceased.
A petition has been presented to said Court for license to sell at private sale certain real estate of said deceased.
If you desire to object thereto you or your attorney should file a written appearance in said Court at Cambridge before ten o'clock in the forenoon on the second day of July 1945, the return day of this citation.
Witness, John C. Leggat, Esquire, First Judge of said Court, this seventh day of June in the year one thousand nine hundred and forty-five.
LORING P. JORDAN,
(N) j14-21-28 Register.

COMMONWEALTH OF MASSACHUSETTS
Middlesex, ss. PROBATE COURT
To all persons interested in the estate of
Edward Manley Adams
of Newton in said County, an insane person.
The guardian of said Edward Manley Adams has presented to said Court for allowance its sixth to thirteenth accounts inclusive.
If you desire to object thereto you or your attorney should file a written appearance in said Court at Cambridge before ten o'clock in the forenoon on the ninth day of July 1945, the return day of this citation.
Witness, John C. Leggat, Esquire, First Judge of said Court, this eleventh day of June in the year one thousand nine hundred and forty-five.
LORING P. JORDAN,
(N) j14-21-28 Register.

Red Cross Worker Arrives in Italy

Raymond L., Newton, 292 Lake avenue, Newton Highlands, has arrived in Italy for further assignment in the Mediterranean Theater of Operations as an American Red Cross assistant field director. Before his Red Cross appointment, Newton was parole agent for the Department of Correction, Boston. He is a graduate of Malden, Mass. High School, and attended Phillips Andover, Andover, Mass., Harvard College, and Massachusetts Agricultural College.

WALL PAPERS FLOORS SANDED-REFINISHED
Painting & Decorating Paperhanging
E. J. ELLARD
10 Bradford Rd., Watertown WAT.7479

UPHOLSTERING
Mattresses Made To Order
Inner Spring Mattresses
T. B. HAFFEY CO.
Cor. Washington St. and Centre Ave., Newton
Tel. BIGelow 1091 Established 1896

HOME REPAIRS
Crew of experienced men available for carpentry, reconditioning, painting, insulating, roofing, etc.
RALPH O. PORTER
825 Beacon Street
Newton Centre
BIGelow 5390

INTERCITY DECORATORS
Exterior and Interior
PAINTING • CEILINGS • FLOORS
CORNICES
Stores - Offices - Apartments
1800 Commonwealth Ave., Brighton
Telephone Days: BEA. 2876
Eves.: BEA. 4670

R. A. Vachon & Sons, Inc.
REPAIR WORK
Promptly Attended To
Contractors and Builders
22 Union St., Newton Centre
Tel. DECatur 0072

THE SERVICE CO.
16 Years' Experience
Commercial - Domestic
REFRIGERATION SERVICE
Any Make
WALtham 4416-R

PAINTING PAPERHANGING INSIDE and OUTSIDE
Ceilings Whitened
Floors Sanded and Refinished
WALLPAPER REMOVED by ELECTRIC MACHINE
First Class Work Reasonable Prices
FRANK E. O'DEA
400 California St., Newtonville - BIG. 9661

Where to **BUY IT, RENT IT, SELL IT, or HAVE IT REPAIRED**

Antiques

HIGHEST PRICES PAID
for antiques, silver, bric-a-brac, china, glass, pictures and furniture
Call day or night
M. MARCUS, BIG. 0843
859 WALNUT STREET
NEWTONVILLE—or
1874 Commonwealth Ave., Brighton
Beacon 0690

Appliances

Mills Radio & Electric
Service On All Appliances
"If It's Electrical, Bring It In, We'll Fix It!"
320 Walnut St., Newtonville
LAS. 2978
Sheet Music Records

Sewing Machines
Vacuum Cleaners and Table Electrical Appliances sold and repaired
FLODIN SEWING MACHINE COMPANY
257 Walnut St.
Newtonville Big. 3204

Carpenters

HERBERT L. RAY
CARPENTER
Repairs promptly attended to
70 Walker St., Newtonville
BIG. 8343

GENERAL REPAIR WORK
Roofing - Sidewalls
Prompt Service
W. G. MORRISON
77 Fordham Road West Newton
LASell 7478

Painters

Painting — Paperhanging
Inside and Outside
Ceilings Whitened — Floor Sanding
Wallpaper Removed by Machine
Guaranteed Workmanship
F. E. O'DEA — BIG. 9661
400 California St., Newtonville

PAINTING & DECORATING
by
Deagle & Aucoin
BIG. 9758 — LAS. 4539

Painting

Painting — Paperhanging
Inside & Out Floors & Ceilings
JOSEPH WRIGHT
76 CRESCENT STREET
AUBURNDALE
BIGelow 5805

Furniture Wanted

W-A-N-T-E-D
Old Furniture, China, Bric-a-Brac
Highest Prices Paid
HITCHCOCK HOUSE
1461 Washington St., - - West Newton
Evenings Call WALtham 3619-M

Printing

JAMES F. HUGHES
Commercial and Society Printing
Established 15 Years
896 WALNUT STREET
NEWTONVILLE
BIGelow 1616

Piano Tuners

PIANOS WANTED
COMPLETE PIANO SERVICE
LOUIS V. HAFFERMEHL
Newton Centre
Tel. Bigelow 1501-Bigelow 1967

PIANO TUNING
Moth-Proofing and Rebuilding
J. W. TAPPER
14 ABERDEEN STREET
NEWTON HIGHLANDS
LASell 1306—BIGelow 0443

Roofers

W. P. LEAVITT SONS CO.
Any type of ROOFING installed or repaired
29 PEARL ST., NEWTON
DECatur 0778
Newton's Oldest Roofers

Support the Mighty Seventh

Attention!

SCREEN PORCHES, WINDOWS, DOORS

ORDER NOW FOR SPRING DELIVERY

Made to Order—Fit Guaranteed
Supply of Lumber and Wire is Limited

STORM WINDOWS and DOORS INSTALLED—All Sizes
METAL WEATHERSTRIPPING
AWNINGS - SHADES - VENETIAN BLINDS
COMBINATION AWNINGS and SCREEN PORCHES

HOME SPECIALTIES CO.
NEWTON CENTRE — Tel. BIGelow 3900

MILORGANITE
ORGANIC FERTILIZER

NEW ENGLAND TORO CO.
NEWTON'S SEED and GARDEN STORE
1121 WASHINGTON ST., W. NEWTON, MASS. Tel. BIG. 7900

FRAMINGHAM
REST HOME
153 Irving Street
A REAL HOME
WITH REAL CARE
Centrally Located
Framingham 4064
Myrtle N. Burke, *Prop.*

YOUR SON
Does He Need Improvement in Physical Fitness or Posture?
Individual instruction at your home
For Interview
Call LASell 5827
RALPH M. SANBORN
Instructor Physical Education
Dept. Newton High School

Earl-Roy Studio
CHILDREN and ADULT
PHOTOGRAPHS
HOME and STUDIO — By Appt.
78 BOYD ST. BIGelow 8648

EDITH H. SEARS
SPENCER DEALER
Tire Easily? A Spencer Support individually designed will rest you.
Appointments at Your Home
Call before 9 a.m. or after 5 p.m.
472 Crafts Street, West Newton
BIG. 1365

STONE INSTITUTE and NEWTON HOME for AGED PEOPLE
217 Elliot St., Newton Upper Falls, Newton, Mass.

This Home is entirely supported by the generosity of Newton citizens and we solicit funds for endowment and enlargement of the Home.

DIRECTORS

Mrs. Arthur M. Allen
Mrs. George W. Bartlett
Mrs. Stanley Bolster
Albert P. Carter
Mrs. Albert P. Carter
William F. Chase
Howard P. Converse
Marshall B. Dalton
Mrs. M. B. Dalton
Mrs. James Dunlop
Mrs. W. V. M. Fawcett
Mrs. Marjorie M. Gardiner
Mrs. Paul M. Goddard
Frank J. Hale
Mrs. W. E. Harding
Mrs. Fred R. Hayward
T. E. Jewell
Seward W. Jones
Mrs. Arthur W. Lane
Robert H. Loomis
Mrs. Elmore J. MacPhie
Donald D. McKay
Metcalf W. Melcher
Mrs. M. W. Melcher
John E. Peakes
Mrs. John E. Peakes
George E. Rawson
Mrs. George E. Rawson
William H. Rice
Mrs. Frank L. Richardson
Miss Mabel L. Riley
Mrs. Charles A. Sawin
Mrs. Charles L. Smith
Mrs. George S. Smith
Clifford H. Walker
Thomas A. West

METCALF W. MELCHER, President
147 Lake Ave., Newton Centre
ROBERT H. LOOMIS, Treasurer
190 Forest Ave., West Newton

PETRO
REG U.S. PAT OFF

Fuel oil agreements are again authorized. Petro's are available now. Protect yourself on a dependable oil supply next winter.

Write or phone for your copy of our agreement, then sign and return it promptly.

OIL BURNERS and EXPERT SERVICE

From Newton call COM. 3400 or MR. READING LAS. 0328

PETROLEUM HEAT & POWER CO.
419 BOYLSTON STREET
BOSTON

RAYTHEON
TRADE MARK
NEWTON
EXCELLENT OPPORTUNITY FOR OFFICE WORKERS

The following openings are available now for —

A. 2 STENOGRAPHERS
B. 1 COMPTOMETER OPERATOR
C. 1 ORDER TYPIST
D. TYPIST-FILE CLERK (statistical work)
E. 1 SECRETARY — — knowledge of shorthand necessary (summer only)

fine opportunity to become permanently employed by one of the most rapidly expanding companies in New England.

Apply at once at Employment Office

55 CHAPEL STREET
NEWTON
or Call Bigelow 7500 Ext. 46

War Service

(Continued from Page 1)

Home Fund, Christmas and birthday gifts, family service fund, baby shirts for layettes, magazine subscriptions, and materials for hospital supplies. The men at the U. S. Marine Hospital at Brighton have received a new bench for their garden as well as toilet articles, magazine subscriptions and Christmas gifts. Money was sent to the Temple Place Service Club for entertainments, to the Veterans' Facilities, West Roxbury, for materials for occupational therapy work; and to the Red Cross for a bed for use in home nursing classes. Yarn has also been bought and distributed for knitted articles.

"Friends of Belgium" received 112 sweaters, socks and shawls, as well as four dolls.

"Bundles for America" received 34 sweaters, caps, helmets, gloves, chest protectors, and an afghan, as well as two bundles of clothing and three sets of golf clubs.

To aid the Massachusetts State Federation in its war work the committee sent 164 hospital supplies, scrap books, and knitted article including 2 afghans.

The Mrs. William Boyce Thompson Foundation received 80 knitted garments.

Christmas gifts were sent to Camp Miles Standish, family kits filled for Russian Relief, playing cards sent to the West Roxbury Veterans' Hospital, and a group of women assisted in sorting and packing clothing for the United Nations Clothing Drive.

Mrs. Kelsey C. Atticks has been in charge of a booth at the Waltham-Newton Bank and Trust Co. where Victory Bonds and Stamps have been sold six days a week during the year with the exception of two months in the summer. Twelve of the workers have received Treasury citations.

Mrs. Walter I. Muldoon has been in charge of selling bonds and stamps each week during the school year in the six Newton Centre schools.

Mrs. Henry J. Ide and Mrs. John A. Timm are the energetic co-chairmen in charge of these numerous and varied war service projects. They are assisted by Mrs. Charles H. Cobb, secretary; and Mrs. Ralph L. Morse, treasurer.

Members of the Committee include: Miss Lulu G. Adams, Mrs. Norman Appleyard, Miss Elisabeth Armington, Mrs. Kelsey C. Atticks, Mrs. Carl B. Bohlin, Mrs. Fred D. Bond, Mrs. Harry Crocker, Mrs. William L. Doten, Mrs. Clark W. Drummond, Mrs. John Dempsey, Mrs. Keith Brown, Mrs. Annie L. Eastman, Mrs. Elmer L. Fuller, Mrs. Lloyd S. Gates, Mrs. Joseph H. L. Hill, Miss Annie Hills, Mrs. Kristian A. Juthe, Mrs. Harry J. Lovell, Mrs. George McCreery, Mrs. John Metz, Mrs. Walter I. Muldoon, Mrs. Vincent C. Maloney, Mrs. H. Kempton Parker, Mrs. George T. Pascoe, Mrs. William D. Rising, Mrs. Arthur H. Shannon, Mrs. Fred Shaw, Mrs. Clinton B. Sherwood, Mrs. Alexander T. Skakle, Mrs. Ellis Spear, Jr., Mrs. Henry A. Thomas, Jr., Mrs. Harold E. Tingley, Mrs. Ross L. Trenholm, Mrs. Garrett L. Sullivan, Mrs. Alden H. Speare, Mrs. George F. Richardson, Jr., Mrs. William H. Waterfall, Mrs. Howard O. Winslow, and Mrs. A. Leslie Harwood, Jr.

Ch. School—

(Continued from Page 1)

Education, Central Congregational Church. The staff includes: Mrs. Kenneth Bernard, Mrs. Franklin G. Field, Miss Betty Miner, Mrs. J. Edgar Birdsall, Mrs. John O. Curtis, and Mrs. Lewis Gordon of Brookline. Miss Nathalie Miller, Miss Ann Morrill, and Miss Ann Rosello will assist.

COMMONWEALTH OF MASSACHUSETTS
Middlesex, ss. PROBATE COURT
To all persons interested in the estate of
Eleanor B. Simmons
late of Newton in said County, deceased.
A petition has been presented to said Court for probate of a certain instrument purporting to be the last will of said deceased by Channing C. Simmons and Irvin McD. Garfield of Newton in said County, praying that they be appointed executors thereof, without giving a surety on their bond.
If you desire to object thereto you or your attorney should file a written appearance in said Court at Cambridge before ten o'clock in the forenoon on the twenty-fifth day of June 1945, the return day of this citation.
Witness, John C. Leggat, Esquire, First Judge of said Court, this first day of June in the year one thousand nine hundred and forty-five.
LORING P. JORDAN,
(N) j7-14-21 Register.

Intelligent Inspections Effective In Preventing Fires

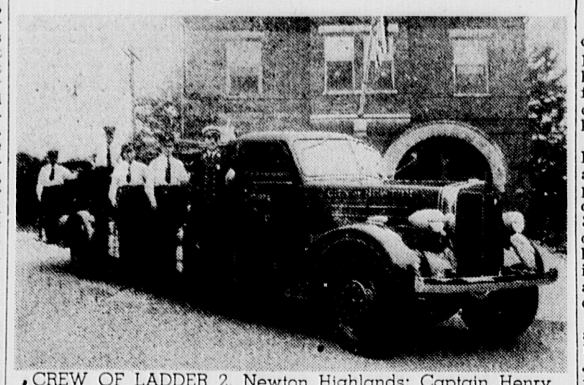

CREW OF LADDER 2, Newton Highlands: Captain Henry Murphy, Private Fred Murphy, Private Rosario Cavallo, Private Amos Murphy, Private John Prescott.

By PAUL CONSIDINE

'Way back in the year 1910, when with a half dozen other juvenile delinquents, the writer 'hooked' from school, so's to watch a new contraption known as a flying machine soar through the air in Waltham, a big fire broke out in the Ross lumber mill on Crafts street, where automobiles propelled by steam and known as steamers, were also manufactured.

Bell alarms sounded from fire house towers n those days, and kid-like, we knew all the box numbers and their locations. So when two-four-two pealed through the air, we forgot our interest in aeronautics, immediately, rapidly retracing our steps in the direction of the old mill. The trick, of course, was to reach the scene before the arrival of fire apparatus and then, panting and exhausted, watch them come in.

It was the thrill of a lifetime!

Hose 8 was the first piece to appear, as galloping madly, foam flecked and manes flying, the two big black horses raced down Crafts street. We all envied the driver, as with feet braced against the dash rail and leaning far out over the backs of his straining steeds, he urged them to greater speed.

THEY'D RACE...

The big ladder from Newtonville and the engine from Newton Corner — the steamer, we called it — usually arrived at the corner of Crafts and Washington street at about the same time. Both were three horse hitches and everybody would brethlessly await their coming, thrilling to the never-to-beforgotten picture they made as racing abreast, the ladder rocking and smoke and sparks belching from the steamer's smokestack, the drivers and horses as well, strove to be first at the scene.

It was a thickly settled neighborhood up there, incidently, and more barefoot kids would be excitedly milling around than Heinz had pickles. Every kid had a dog and what, with distracted mothers calling and suffing their numerous progeny from under the wheels of fire apparatus, and the firemen shouting orders back and forth, not to mention the fruity tones of the cop on the beat, as the essence of authority, wearing the big helmet and size fourteen boots of that day, he kept order, a fire then was reminescent of a day in bedlam.

Everybody had a good time, but the owner of the burning property.

The firemen, even with apparatus jamming the district, had a difficult time, as we recall. Fire fighting equipment of that day being what it was and fire prevention regulations more or less unknown, the task of putting out fires was a difficult one.

Today, Ladder Two, known to firefighters as a 'Quad,' and housed on Boylston street Newton Highlands, carries more fire fighting equipment than all of the apparatus centered at the fire in the Ross mill that summer afternoon in the long ago. A ladder, it also carries hose, chemicals and is capable of pumping seven hundred and fifty gallons of water per minute.

Concerning fire prevention in Newton, the following information comes from Deputy Chief Francis Linnehan, and in this war year of

Dep. Fire Chief
FRANCIS J. LINNEHAN

1945, when rebuilding materials are practically unobtainable, is worthwhile and timely...

"Fire Departments are maintained by municipalities for the purpose of giving the citizens protection against loss of life and property by fire. For many years putting out fires was considered the primary job of the fire department, but in recent years, fire fighters have been increasingly brought to realize that their full measure of service to citizens requires as much attention to preventing fires as to putting them out.

Intelligently made inspections are the backbone of effective fire prevention work. They can be made a powerful factor in the reduction of loss of life and property, both through the prevention of fires and the opportunity for more intelligent handling of fires. The average businessmen and property owner is not trained to recognize fire hazards and does not have a practical knowledge of fire fighting and the factors influencing the spread of fire. The fire department which has this training and knowledge can and does render a real service to the community.

Seven purposes of fire department inspection may be outlined as follows:

1. To obtain the correction of conditions creating an undue fire hazard.

2. To make sure that fire protection equipment is being properly maintained — such as fire extinguishers, standpipes and sprinkling systems.

3. To secure proper maintenance of features providing protection against the spread of fire. The general public has little appreciation to the great value which structual features such as stair and elevator enclousures, fire doors and fire partitions have in preventing the rapid spread of fire.

4. To secure proper maintenance of exit facilities for use in case of fire. As the first duty of a fireman on arriving at a fire is to assist people in their exit from the building if necessary, exit facilities are a vital concern to the fire department.

5. To check up on the compliance with the laws and ordinances and regulations dealing with the four above mentioned subjects.

6. To impress upon the owners and occupants of buildings that inasmuch as the fire department is being maintained by them at considerable expense for the prevention and control of fires, it is to their advantage that the fire department be called immediately in case of fire and that the advice of the fire department be sought in connection with problems of fire prevention.

7. To provide the members of the fire department with a working knowledge of the conditions bearing on the fighting of fires in their territory. Maximum efficiency requires a detail knowledge of the building in which the fire is being fought."

COMMONWEALTH OF MASSACHUSETTS
Middlesex, ss. PROBATE COURT
To all persons interested in the estate of
Elizabeth C. Keeffe
late of Newton in said County, deceased.
A petition has been presented to said Court for probate of a certain instrument purporting to be the last will of said deceased by John C. Madden of Newton in said County, praying that he be appointed executor thereof, without giving a surety on his bond.
If you desire to object thereto you or your attorney should file a written appearance in said Court at Cambridge before ten o'clock in the forenoon on the twelfth day of July 1945, the return day of this citation.
Witness, John C. Leggat, Esquire, First Judge of said Court, this first day of June in the year one thousand nine hundred and forty-five.
LORING P. JORDAN,
(N) j7-14-21 Register.

COMMONWEALTH OF MASSACHUSETTS
Middlesex, ss. PROBATE COURT
To all persons interested in the estate of
Sarah M. Casson
late of Newton in said County, deceased.
A petition has been presented to said Court, praying that Beatrice S. Casson of Newton in said County, be appointed administratrix of said estate, without giving a surety on her bond.
If you desire to object thereto you or your attorney should file a written appearance in said Court at Cambridge before ten o'clock in the forenoon on the second day of July 1945, the return day of this citation.
Witness, John C. Leggat, Esquire, First Judge of said Court, this first day of June in the year one thousand nine hundred and forty-five.
LORING P. JORDAN,
(N) j14-21-28 Register.

COMMONWEALTH OF MASSACHUSETTS
Middlesex, ss. PROBATE COURT
To all persons interested in the estate of
Edwin F. Gibbs
late of Newton in said County, deceased.
A petition has been presented to said Court for probate of a certain instrument purporting to be the last will of said deceased by Margaret C. Gibbs of Newton in said County, praying that she be appointed executrix thereof, without giving a surety on her bond.
If you desire to object thereto you or your attorney should file a written appearance in said Court at Cambridge before ten o'clock in the forenoon on the second day of July 1945, the return day of this citation.
Witness, John C. Leggat, Esquire, First Judge of said Court, this eighth day of June in the year one thousand nine hundred and forty-five.
LORING P. JORDAN,
(N) j14-21-28 Register.

COMMONWEALTH OF MASSACHUSETTS
To all persons interested in the estate of
Henry M. Quirk
late of Newton in said County, deceased.
A petition has been presented to said Court for probate of a certain instrument purporting to be the last will of said deceased by Mary Kelliher of Newton in said County, praying that she be appointed executrix thereof, without giving a surety on her bond.
If you desire to object thereto you or your attorney should file a written appearance in said Court at Cambridge before ten o'clock in the forenoon on the sixth day of July 1945, the return day of this citation.
Witness, John C. Leggat, Esquire, First Judge of said Court, this thirteenth day of June in the year one thousand nine hundred and forty-five.
LORING P. JORDAN,
(N) j14-21-28 Register.

Pfc. Lindberg Recovering from Wounds in Hospital

Pfc. Frederick L. Lindberg, son of Mrs. Arthur E. Murphy of 26 Dexter road, Newtonville, is in a hospital in the Pacific recovering from wounds above both knees received when hit by a shell that killed four of his buddies.

His brother, Staff Sgt. Clifford Lindberg, gunner on a B-24 Liberator of the 15th Air Force, completed 15 missions and has received the Air Medal. After his 30th mission he and the members of his crew were interned in Turkey after making a crash landing in that country, were later released and returned to Italy where they completed 20 more missions.

They have two sisters, Phyllis and Constance Lindberg, and a half-brother, Arthur E. Murphy, Jr.

COMMONWEALTH OF MASSACHUSETTS
To all persons interested in the estate of
Victoria M. H. Zeller
late of Newton in said County, deceased.
A petition has been presented to said Court, praying that Helen J. Zeller of Newton in said County, be appointed administratrix of said estate, without giving a surety on her bond.
If you desire to object thereto you or your attorney should file a written appearance in said Court at Cambridge before ten o'clock in the forenoon on the twenty-ninth day of June 1945, the return day of this citation.
Witness, John C. Leggat, Esquire, First Judge of said Court, this eleventh day of June in the year one thousand nine hundred and forty-five.
LORING P. JORDAN,
(N) j14-21-28 Register.

COMMONWEALTH OF MASSACHUSETTS
Middlesex, ss. PROBATE COURT
To all persons interested in the estate of
Francis J. Rochford
late of Newton in said County, deceased.
A petition has been presented to said Court for license to sell at private sale certain real estate of said deceased.
If you desire to object thereto you or your attorney should file a written appearance in said Court at Cambridge before ten o'clock in the forenoon on the twenty-seventh day of June 1945, the return day of this citation.
Witness, John C. Leggat, Esquire, First Judge of said Court, this sixth day of June in the year one thousand nine hundred and forty-five
LORING P. JORDAN,
(N) j7-14-21 Register.

COMMONWEALTH OF MASSACHUSETTS
Middlesex, ss. PROBATE COURT
To all persons interested in the estate of
Carl Uno Peterson
late of Newton in said County, deceased.
A petition has been presented to said Court for probate of a certain instrument purporting to be the last will of said deceased by Esther Conant Peterson of Newton in said County, praying that she be appointed executrix thereof, without giving a surety on her bond.
If you desire to object thereto you or your attorney should file a written appearance in said Court at Cambridge before ten o'clock in the forenoon on the twenty-ninth day of June 1945, the return day of this citation.
Witness, John C. Leggat, Esquire, First Judge of said Court, this fifth day of June in the year one thousand nine hundred and forty-five.
LORING P. JORDAN,
(N) j7-14-21 Register.

COMMONWEALTH OF MASSACHUSETTS
Middlesex, ss. PROBATE COURT
To all persons interested in the estate of
Thomas Nickerson
late of Newton in said County, deceased, for the benefit of his children and others.
The trustee of said estate has presented to said Court for allowance its forty-second to forty-fourth accounts, inclusive.
If you desire to object thereto you or your attorney should file a written appearance in said Court at Cambridge before ten o'clock in the forenoon on the second day of July 1945, the return day of this citation.
Witness, John C. Leggat, Esquire, First Judge of said Court, this sixth day of June in the year one thousand nine hundred and forty-five.
LORING P. JORDAN,
(N) j14-21-28 Register.

COMMONWEALTH OF MASSACHUSETTS
Middlesex, ss. PROBATE COURT
To
Mary J. Shallies,
formerly of Newton in said County of Middlesex, now of Boston in the County of Suffolk;
A petition has been presented to said Court by Herbert H. Shallies, formerly of said Newton, now of Cambridge in said County of Middlesex: praying that the decree of this Court dated June 23, 1943, on your petition against him for separate support be modified.
If you desire to object thereto you or your attorney should file a written appearance in said Ciurt at Cambridge before ten o'clock in the forenoon on the twenty-ninth day of June 1945, the return day of this citation.
Witness, John C. Leggat, Esquire, First Judge of said Court, this eighth day of June in the year one thousand nine hundred and forty-five.
LORING P. JORDAN,
(N) j14-21-28 Register.

COMMONWEALTH OF MASSACHUSETTS
Middlesex, ss. PROBATE COURT
To all persons interested in the estate of
Isabelle W. Libbey
late of Newton in said County, deceased.
The executor of the will of said deceased has presented to said Court for allowance his first account.
If you desire to object thereto you or your attorney should file a written appearance in said Court at Cambridge before ten o'clock in the forenoon on the third day of July 1945, the return da of this citation.
Witness, John C. Leggat, Esquire, First Judge of said Court, this sixth day of June in the year one thousand nine hundred and forty-five.
LORING P. JORDAN,
(N) j14-21-28 Register.

COMMONWEALTH OF MASSACHUSETTS
Middlesex, ss. PROBATE COURT
To all persons interested in the estate of
Elizabeth S. Hastings
late of Newton in said County, deceased.
A petition has been presented to said Court for probate of a certain instrument purporting to be the last will of said deceased by Kenneth B. Hastings of Newton in said County, praying that he be appointed executor thereof, without giving a surety on his bond.
If you desire to object thereto you or your attorney should file a written appearance in said Court at Cambridge before ten o'clock in the forenoon on the sixth day of July 1945, the return day of this citation.
Witness, John C. Leggat, Esquire, First Judge of said Court, this twelfth day of June in the year one thousand nine hundred and forty-five.
LORING P. JORDAN,
(N) j14-21-28 Register.

COMMONWEALTH OF MASSACHUSETTS
Middlesex, ss. PROBATE COURT
To
William H. Darling
of Newton in said County, and to his heirs apparent or presumptive and to the Massachusetts Department of Mental Health.
A petition has been presented to said Court alleging that said William H. Darling is an insane person and praying that Mary J. Darling of Newton in said County, or some other suitable person, be appointed his guardian.
If you desire to object thereto you or your attorney should file a written appearance in said Court at Cambridge before ten o'clock in the forenoon on the second day of July 1945, the return day of this citation.
Witness, John C. Leggat, Esquire, First Judge of said Court, this eleventh day of June in the year one thousand nine hundred and forty-five.
LORING P. JORDAN,
(N) j14-21-28 Register.

Wins Air Medal

Sgt. Endre Endresen, Jr., 19, son of Mr. and Mrs. Endre Endresen of 115 Manchester road, Newton Highlands, has been awarded the air medal for meritorious achievement while participating in sustained aerial operations against the enemy.

Sgt. Endresen graduated from the Newton High School and was attending at Boston University when he entered the Army in 1943. He has flown numerous combat missions against the Japs in the Philippines and the Palaus and also has participated in attacks against Truk, Yap and Marcus Island.

EXCLUSIVE
at NEWTON'S
"Snapak" Raincoats

Sizes 12 to 20
$19.95

MADE OF HIGH QUALITY TACKLE TWILL

Easily folded away into purse size Snapak pocket

NEWTON'S
The Fashion Centre of Newton
843 BEACON ST., NEWTON CENTRE
A few doors from S. S. Pierce Co.
Telephone LASell 7400

BACK THE MIGHTY 7th - BUY BONDS

Now's the Time to Join Our New Vacation Club

Join our Vacation Club and insure yourself a happy vacation next year free from money worries! Just as soon you join the Club, you'll receive your own "Vacation Club" savings book which shows exactly how your money is growing as you bank it each week! You have your choice of five different books, depending on whether you wish to save 50c, $1, $2, $3, or $5 a week for 50 weeks. At the end of the fifty-week period you'll have 25, 50, $100, $150, or $250!

Instead of making weekly payments, you may bank your Vacation Club money every other week—or make as many payments as you like in advance. Of course, you can always send in your payment, along with your Vacation Club book, by mail anytime you want to! No matter how you make these regular deposits, they'll all add up to one large sum that will come in mighty handy next summer!

NEWTON *Savings Bank*
286 Washington Street at Newton Corner
Newton's Oldest Bank

THE NEWTON GRAPHIC

NEWTON'S LEADING NEWSPAPER — ESTABLISHED 1872

Vol. LXXII. No. 39. NEWTON, MASS., THURSDAY, JUNE 28, 1945 Single Copies 5c; $2.50 Per Year

LAUNCH CAMPAIGN TO ENLARGE AND MODERNIZE HOSPITAL FACILITIES

Will Increase Capacity To 395 Patients

A campaign to raise $2,250,000 for the enlargement and modernization of Newton-Wellesley Hospital was launched Tuesday night at a dinner-meeting of more than 200 representative citizens of Newton and Wellesley held at the Newton Centre Women's Club.

Speakers, including hospital officials and prominent citizens stressed the fact that realization of the objective will permit the hospital to serve the people of Newton-Wellesley area more adequately and will provide increased facilities for which, they said, there is an urgent and recognized need.

Clifford H. Walker, president of the board of trustees of Newton-Wellesley Hospital, said that the expansion program includes the enlargement of the Main Building by the addition of a seven-story Y-shaped structure which will replace obsolete pavilion units. This extension will increase the hospital's capacity to 395 patients.

Other features of the enlargement program, Mr. Walker said, are the addition of a floor to the Service Wing, remodeling of the present nurses' home, which will be heightened by two floors to gain needed space for laboratories and classrooms as well as for bed rooms and recreational facilities. Founders' Memorial will be rehabilitated as a modern out-patient department and private doctors' clinic.

The campaign to raise $2,250,-

(Continued on Page 8)

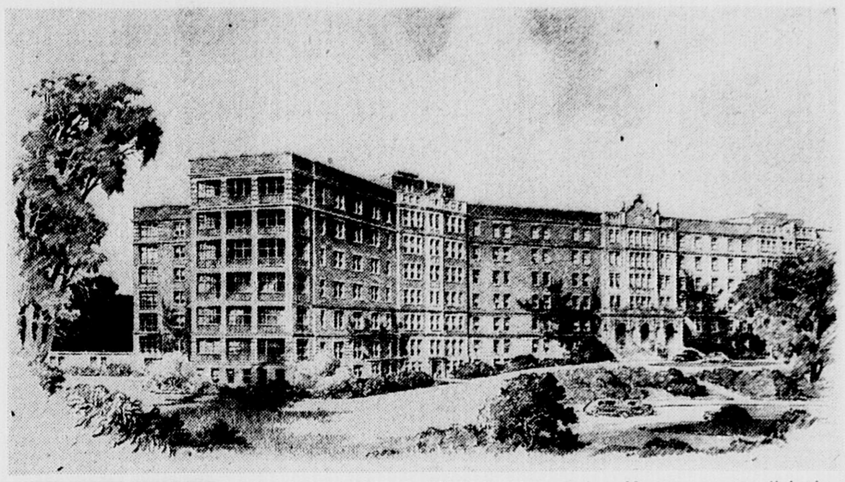

THE MAIN BUILDING of the greater Newton-Wellesley Hospital in Newton, as it will look after the completion of the $2,250,000 expansion and modernization program which was launched Tuesday night, is shown in this architect's drawing. Addition of the seven-story, Y-shaped extension at left will increase the hospital's capacity to 395 patients. The new structure will incorporate a large, modern children's department, a psychiatric section, an enlarged maternity floor and also more space for laboratories and for specialized services. Additional examining and operating facilities for the emergency department, a central oxygen distributing system, a new clinic conference room and library are among other features. Architects are Coolidge, Shepley, Bulfinch and Abbott of Boston.

ELIOT CHURCH OF NEWTON 100 YEARS OLD ON JULY 1

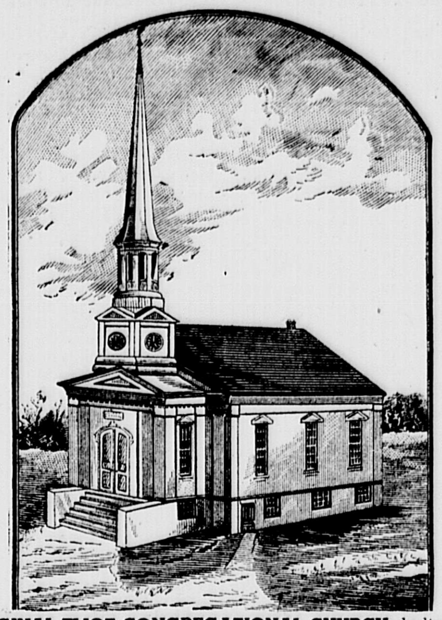

ORIGINAL ELIOT CONGREGATIONAL CHURCH dedicated July 1, 1845 on the site of the present church. The building was moved in 1859 to the present site of the Newton National Bank and became known as Eliot Hall. The second church, built on the same location in 1861 was destroyed by fire in 1887. The present edifice was built in 1889.

This year marks the 100th birthday of the Eliot Church. As a result of the vision and courage of eight men who felt keenly the need for a Meeting House in Newton so that its people might have a place of their own in which to unite for worship and fellowship, a "Society" was organized on September 7th, 1844, known as "Angier's Corner Religious Society" with 33 members. This Society was incorporated by the General Court on March 20th, 1845, as the "Eliot Religious Society," both Church and Society taking the name "Eliot" in memory of the pioneer missionary to the Indians, whose first sermon was preached in the native Indian tongue not far from the present site of the church in 1646.

The corner stone of the first Meeting House of the Eliot Church was laid on March 19th, 1845. The building was dedicated and the church was organized on July 1st, 1845 with 37 members. Of this number all but six came from the First Church (Congregational) in Newton Centre by letter. This edifice was sold and removed to the corner of Centre and Elmwood streets in 1859, where it was reconstructed as Eliot Hall and was destroyed by fire on the night of October 8th, 1873.

The corner stone of the second building was laid on Fast Day, April 5th, 1860, and the building was dedicated on Fast Day, April

(Continued on Page 6)

Community Chest Benefits Under Will

A legacy of $1,203.31 in the will of Emily F. Wheeler to the Newton Community Chest, Inc., was announced by Thomas E. Shirley, President of the Chest, at the recent meeting of its Board of Directors.

Miss Wheeler was formerly a resident of West Newton and was a liberal contributor to the Community Chest during her lifetime.

The legacy was unrestricted and will be used to start an endowment fund for the Chest. Mr. Shirley states that it is hoped that as time goes on, other legacies will accrue to the Community Chest, the income from which can be used for year-round essential social service in the community.

Cadet Nurses Celebrate 2nd Birthday

More than seventy Cadet Nurses from the Newton-Wellesley Hospital took part in the celebration of the 2nd birthday party of the U. S. Nurse Cadet Corps at the Hatch Memorial Shell, Charles River Esplanade, in the evening on Wednesday, June 27th.

There was a presentation of the Avon "Women of Achievement" award to Cadet Nurse Beatrice Graham Whitney of the Massachusetts Memorial Hospital. There were famous bands, stars of stage and screen, distinguished speakers and a mammoth birthday cake.

Newton can be justly proud of the record it has made in respect to its Nurse Cadets as 100 per cent of our hospital student nurses are members of the U. S. Cadet Nurse Corps numbering in all one hundred and seventy-four nurses. It is also a great credit to our community to know that 50 per cent of the Cadet Corps Nurses are spending the last six months of their three years in some one of the military services and will probably continue on in those services upon the completion of their course.

To those young ladies who are now looking into the future and trying to decide on a profession, nursing has much to offer in personal satisfactions as well as being lucrative, interesting, full of opportunities and very essential to our country's well-being.

Miss Mabel McVicker, director of the School of Nursing of the Newton-Wellesley Hospital, will be very glad to interview anyone interested any Saturday morning.

Marden Named Chairman of Veterans' Council

At a recent meeting of the Newton Veterans' Council, Charles H. Marden, veteran of World War I and World War II, was elected chairman.

During World War I Marden served in the Navy and enlisted again to serve in World War II. He served in the South Pacific and recently received his discharge. He has now returned to duty as a member of the Newton Police Department.

The Veterans' Council has approved the proposed erection of a city auditorium and a health centre as a war memorial, which plan, proposed by the Newton Chamber of Commerce, has been approved by the Newton Planning Board.

Board Approves Plan For Newton Corner Improvements

The Newton Planning Board has made public the following report in which it urges the city government to adopt the extensive plan adopted by a group of Newton Corner citizens to convert Nonantum Square from its present condition to a modern traffic junction and terminal.

"The plan calls for the widening of Washington street by the removal of the buildings occupied by the Newton Savings Bank and the Trust Company, and all structures in the triangular area lying between Centre street, Washington street, and the Boston & Albany Railroad; the relocation of the Boston Elevated Street Railway tracks; and the construction of a centrally located traffic-control island providing parking space for trolleys, busses and taxis and an ample area with shelters for waiting passengers, together with a convenient comfort-station building, and a flag pole located in an attractive grassed area," the board stated.

"Under the plan, roadways are laid out having widths from curb to curb of sixty feet or more and providing circular traffic routes with cross-traffic occurring at one point only, viz: at the intersection of Washington street and Charlesbank road. This width of roadway allows for the parking in the Square of perhaps 100 cars without interfering with the ever increasing flow of automobile traffic. The plan also provides for building restriction lines on Centre street from the Square northerly to Pearl street designed to preserve adequate space for future widening to eliminate the bottle-neck which exists there at the present time.

In the development of this design the question of grades is an interesting one. There is a difference of seven feet in elevation between the highest and lowest points in the Square, necessitating the establishment of slopes and grades, which, however, are safe, workable contours variable enough in character to add an interesting touch of variety to the landscape.

(Continued on Page 4)

Old-Fashioned Fourth Planned For Newton Centre

Indications are that the "Old-Fashioned Fourth" of July celebration to be staged next Wednesday from 10 a.m. to 11 p.m. by the Newton Centre Improvement Association will be one of the biggest events ever held in the Centre, Raymond C. Baker, secretary, announced today.

The program has been arranged to include events for children of all ages and abilities, Mr. Baker

(Continued on Page 5)

First of Summer Union Service, Sunday

The Rev. McIlyar H. Lichliter will preach at the first of the Newtonville-West Newton Union Services, on Sunday 1, the Second Church, West Newton, at 11 a.m. His topic will be "America Speaks to the World."

The cooperating churches are: Central Congregational Church, The Church of the New Jerusalem, The Newtonville Methodist

(Continued on Page 4)

Send-off Given to 31 Selectees

The 31 selectees who left Newton City Hall last Thursday morning for induction into the armed forces were tendered a send-off by the Citizens' Committee for Service to Newton Servicemen.

The speakers were Rev. Herbert Hitchen, D.D., minister of the West Newton Unitarian Church and Mayor Paul M. Goddard. Chairman Roy S. Edwards of the Citizens Committee was assisted in distributing traveling kits to the selectees by Chief of Jolice Nicholas Veduccio.

Those leaving for induction were:

BOARD 113

Stephen D. Coine, Robert E. Wood, Albert L. Nardone and Murray J. Wentworth.

BOARD 112

Robert A. Goldman, Robert J. Shaw, Joseph Pendergast, Joseph S. Campisi, Edward W. Creighton, Americo Gentile, Charles L. Bryson, Jr., Robert L. Hill, Anthony J. Patuto, Louis DeRubeis, Jr., and Robert E. Garrity.

BOARD 114

Frank Carboni, Jr., Edward H. Carson, Irving M. Groper, Frank K. Perkins, Jr., Thomas A. Harris, Thomas H. Lanman, Jr., Richard

(Continued on Page 3)

Applications for Fuel Oil Should Be Filed Promptly

The public is urgently requested by the Newton Rationing Board, to file their applications for fuel oil promptly. Every householder who was issued fuel oil coupons last season, will receive by mail a simple form to fill out. Thousands have already been mailed, and everyone will have received theirs in a few days.

Because of the enormous job of acting on every application, and in order to relieve storage facilities by filling individual tanks now, it is imperative that applications be returned promptly.

Photo by Bachrach

COMM. WILFRED CHAGNON

Chagnon Elected President of State Pharmaceutical Ass'n

The Massachusetts State Pharmaceutical Association and Traveling Men's Auxiliary held its 64th annual convention and "On to Victory" conference at the New Ocean House, Swampscott, June 17-19. State Commissioner, Wilfred Chagnon, proprietor of Hubbard's Drug store, Newton, was unanimously elected president for 1945-46. Charles Lynch, of Uxbridge, was named vice president; Charles B. Dunnington, of Brockton, 2nd vice president; Martin E. Adamo, of Boston, and James F. Finneran, of Everett, were re-elected treasurer and secretary, respectively.

The Association was organized in 1882. It has grown from a few hundred druggists who combined to improve conditions oftheir pro- to improve conditions oft heir pro- of 1600 Massachusetts druggists. Commissioner Chagnon has been active in drug activities for many years. He was appointed a member of the State Board of Regis-

(Continued on Page 4)

Hyde Grammar School Classes 1897 to 1901 Hold Reunion

On Saturday, June 16, the classes of 1897 to 1901 which graduated from the Hyde Grammar School in Newton Highlands held their long-anticipated reunion in the identical rooms which they occupied as boys and girls over 45 years ago.

Starting with a reception at four o'clock, staid matrons greeted one another, in many cases endeavoring to identify old classmates from recollections of slim, straight-haired girls with high collars and ankle length dresses. The men also had at times difficulty in recognizing old associates due to change in waist lines and thinning of the "fringe on top." With the interchange of anecdotes about school days and examination of old programs, group and individual photographs, and other mementos of years ago, the next two hours passed rapidly.

At promptly 6:30 over 60 former graduates and guests sat down to a delicious dinner of lobster newburg. The tables were arranged in the form of the letter H, and

(Continued on Page 6)

Aldermen Adopt New Parking Regulations

Two new traffic regulations, one prohibiting parking on bridges and the other forbidding parking on the west side of Chapel street in front of the Raytheon Mfg. Co. and the Futurity Thread Company plants, went into effect last Friday, according to official notice received by the Newton police traffic bureau.

The measures were adopted by the Board of Aldermen and approved by the State Department of Public Works.

The new parking ordinance, with the addition of the prohibition of parking on bridges, follows:

SECTION 1. General prohibitions. No person shall allow, permit or suffer any vehicle registered in his name to stand or park in any street, way, highway, road or parkway under the control of the city of Newton in violation of any of the traffic rules or orders adopted by the board of aldermen, and in particular in any of the following places except when necessary to avoid conflict with the direction of a police officer or traffic sign or signal. Vehicles found violating any of the provisions of this section may be moved by or under the direction of an officer and

(Continued on Page 8)

Due to Curtailed Supplies
Our Summer Hours are:
9 a.m. to 12 and 2 to 5 p.m.
Saturdays 9 a.m. to 5 p.m.
Regretfully
HELEN CROSS BAKERY
WALNUT ST., Next to Brigham's — NEWTONVILLE, BIGelow 9341

You'll like Sutton's — in ALLSTON — BRIGHTON AVENUE from BOSTON — from BROOKLINE — from NEWTON WATERTOWN — HARVARD AVENUE from CAMBRIDGE
DINNERS LUNCHEONS ALES WINES LIQUORS ALGonquin 9783
SEA FOOD LOBSTER STEAKS CHOPS CHICKEN

BIG. 5711 LAS. 4303
"TRAINING FOR POSITIONS and PROMOTION"
NEWTON SECRETARIAL SCHOOL
313 Washington Street Newton 58, Massachusetts

WNAC
....."Good evening, this is Fred Lang with TELLO-TEST, presented by Raytheon in Newton."
Listen in every Monday, Wednesday and Friday evenings, 7:15 to 7:30 to WNAC.
RAYTHEON NEWTON

MASONRY REPAIRS
Steps, Walks, Walls ETC.
Established 26 years in Newton
A. SONSINI - LAS. 4955
142 Jackson St., Newton Centre

PICTURES FRAMED
MIRRORS RESILVERED
BROKEN GLASS REPLACED
NEWTON GLASS CO.
302 Centre Street, Newton
BIGelow 1268

YOUR RADIO
EXPERTLY REPAIRED
All Types — Reasonable Rate
HIGHLAND SUPPLY & SERVICE
23 Lincoln St., Newton Highlands
LASell 4800

Dr. Charles H. Veo
(D.M.D. Harvard Univ.)
ARTIFICIAL TEETH THAT FIT
EMERGENCY REPAIR SERVICE
76 Otis St., Newtonville BIG. 7033

THE NEWTONVILLE-WEST NEWTON
UNION SERVICES
SUNDAYS through JULY
at
The Second Church
Highland St., West Newton
Preacher: The Rev. McIlyar Hamilton Lichliter, D.D.
Topic July 1: "America Speaks to the World"
Services at 11:00 A. M.

HEADQUARTERS FOR MORTGAGES
Lowest Rates — Convenient Payments
At the bank which has financed more homes than any other institution in this locality.
NEWTON Savings Bank
286 Washington Street at Newton Corner
Newton's Oldest Bank

PAINTING and DECORATING
(Interior and Exterior)
Hundreds of satisfied Newton customers . . . our finest recommendation.
THE HARDEL CO.
258 Park Square Bldg. Boston DEV. 7174

REMOVAL NOTICE
Dr. F. A. Jasset
Podiatrist
from
80 WALNUT PK, NEWTON
to
NATIONAL BANK BLDG.
392 CENTRE ST., NEWTON
ROOM 3
Tel. BIG. 4560

DECORATE NOW!
INTERIOR and EXTERIOR
STYLE your home . . . with PAINT and PAPER
Satisfaction Guaranteed
H. Norman & Co.
PAINTERS-DECORATORS
120 Boylston St. - Boston
DEVonshire 9483

FREE!
To Prospective Home Owners
- Small home color sketch with floor plans.
- Different house each month.
- Building specifications.
- Monthly suggestions for Home Modernization.
GET FULL DETAILS TODAY!
OWN-A-HOME CLUB
JOIN TODAY
HOME OWNERS FEDERAL SAVINGS
21 MILK ST., BOSTON
Tel. HUBbard 4277

RECORDS
As complete a stock as you can find around Boston of
VICTOR -- COLUMBIA
DECCA, etc.
GUARANTEED RADIO SERVICE
HALE'S
TWO STORES
1251 Centre St, Newton Ctr., LAS 2621
252 Washington St., Wellesley Hills, WEL. 1193

Appliance Repairs
WESTINGHOUSE SALES and SERVICE
Repairs on all makes of Electrical Appliances — Washing Machines, Vacuum Cleaners, Toasters, Ironers and Irons, Lamps and Cords, Mixers, Small Motors, etc.
NEWTON ELECTRIC APPLIANCE CO.
847 Beacon St. Newton Centre
For Prompt Service call LAS. 4931

INTERIOR and EXTERIOR
PAINTING and PAPERHANGING
John R. DAY & Son
85 Maple St., Needham
Needham 1593

WHILE THEY'RE AWAY
FIGHTING - TRAINING
They want to know what's going on in Newton
"WHAT'S COOKIN' IN NEWTON"
GIVES THEM THE NEWS THEY WANT!
FREE with GRAPHIC
Next Week

THE MIGHTY 7th WAR LOAN
MATCH THEIR SPIRIT WITH YOUR DOLLARS
Newtonville Wine Shop, Inc
821 Washington St., Newtonville Sq.
LASell 1740

CHECK UP YOUR CAR
IT HAS TO LAST A LONG TIME
EXPERT AUTO REPAIRS
Our mechanics are experienced on all makes of cars, our equipment is most modern and complete.
Silver Lake Chevrolet Co.
444 Watertown St., Newton
BIGelow 5880

THE MIGHTY 7 WAR LOAN
HAVE YOU BOUGHT YOUR 7th WAR LOAN BONDS?
Drive ends JUNE 30th
Our fighting men will do their job. We must do ours.
Back THEIR Spirit with YOUR Dollars
If you have an income, you have a quota in the mighty 7th War Loan
BONDS FOR SALE AT EVERY OFFICE
NEWTON-WALTHAM BANK AND TRUST COMPANY
(Member Federal Deposit Insurance Corporation)
Auburndale, Newton, Newton Centre — Newton Highlands, Newtonville, Waban, West Newton — Waltham, Main St., Moody St.

The Newton Graphic

(Consolidated With Which Is The Town Crier)
"Newton's Leading and Oldest Newspaper"
Established 1872
Published Weekly on Thursdays

Office 11 Centre Avenue, Newton — P. O. Building
Mail Address: Box 205, Newton 58, Massachusetts
Telephone LASell 4354

John W. Fielding, Manager

PHILIP O. AHLIN
Editor and Advertising Manager
Telephone Evenings, Sundays, Holidays—DECatur 0118

Entered as second-class mail matter at the post office at Boston, Mass., under the Act of March 3, 1879

President's Successor

President Truman's special message to Congress last week centered attention on the need for a change in the 59-year-old law providing that the Secretary of State should succeed to the Presidency in the event of the death of both the President and the Vice President.

Mr. Truman has been in the somewhat strange position of not wanting to fire Secretary of State Edward R. Stettinius Jr., and still not desiring to leave him in a post where he would step into the White House if the President died.

The suggestion by President Truman that the Speaker of the House become a stop-gap President, in case of the death of both the President and Vice President, serving only until a special election could be called, would appear to be an intelligent solution of the problem.

If anything were to happen now to Mr. Truman, it would hardly seem reasonable for a man the majority of the people of the nation had never elected to anything to assume the job of running the country for three and a half years, whether he were a congressman, senator or Secretary of State.

As President Truman said, the Speaker of the House is more representative of the people than the Secretary of State, but the Speaker actually is elected to office by the voters in one section of one State, and he is placed in power by his fellow congressmen who are, of course, representatives of the people.

It's conceivable, too, that the Speaker of the House might be of a different political party than the President whose place he would assume. That was why the law-makers back in 1886 provided that the Secretary of State should succeed to the Presidency if both the President and Vice President died.

The right to designate a President, who is to serve for any appreciable period, however, should in the final analysis rest with the people of the United States themselves, not with the congressmen of any one party.

War Parents Install Officers

—o—

On Friday evening, June 15, 1945, the War Parents of America, Inc., Newton Chapter No. 14, held their Installation of officers in the Memorial Building of Newton City Hall, Newton Centre. The following officers were installed:

President, Mrs. Patrick Duncan; 1st vice president, Mrs. Alice Marcell; 2nd vice president, Mr. Alfred G. Kerr; treasurer, Mrs. John O. Brown, Sr.; Rec. secretary, Mrs. Abigail Van Wart; cor. secretary, Mrs. Mary E. Ellis; sergeant-at-arms, Mr. Angus MacLain; chaplain, Mrs. Daniel P. Henley; Executive Board: John O. Brown, Sr., Daniel P. Henley, John Temperley, Mrs. Lewis Wood, Mrs. Patrick J. McGrath, Mrs. James Rooney.

Mr. William Bright of Waltham National Treasurer, was the installing officer, assisted by Mrs. Spencer, also of Waltham. The guests of honor included, National President, Roy L. McQuillan, War Parents of America Inc., Com. J. Edward Theriault, American Legion Post 48; Fred Farrington, chairman Veterans Council; Com. Charles Pollack, Veterans Foreign Wars; Com. Ray D. Grieve, Disabled American Veterans; Com. Innocent Fiansi, Italian War Veterans and Roy S. Edwards, chairman of the Citizens' Committee. Delegations from Waltham chapter, Brookline chapter and Allston-Brighton chapter were present.

The retiring President, Mr. A. L. Moriarty was presented with a purse of money and a beautiful certificate of "Honor and Appreciation" by the Chapter. Mrs. Patrick J. Duncan was presented with a large basket of beautiful flowers. A large bouquet of flowers was presented to the wife of the retiring President, Mrs. A. L. Moriarty. Mr. Leon Mayer provided a very delightful entertainment. The members of Newton Chapter No. 14, are most grateful to Mr. Mayer and his group for their share in the installation entertainment. Refreshments were served by Mrs. Stephen Belton, chairman, assisted by Mrs. Patrick J. Mc Grath, Mrs. James Rooney, Mrs. George Trumbull and Mrs. Florence Williams.

Newcomers' Club

—o—

The Newton Newcomers' Club met Friday at the Newton Centre Women's Club for its usual program of dessert and bridge.

Mrs. Joseph P. Maloney presided. Four new residents of the Newtons were welcomed into the club: Mrs. Charles H. Malone, Mrs. Vincent P. Madden, Mrs. R. S. Campbell, Mrs. B. H. Cotton.

The next meeting will be a luncheon at The Viking Framingham Centre Friday July 6, at 1:30 p.m.

Mrs. C. Roy Rook will be in charge of the affair, assisted by her committee.

Rotary Club

The members of the Rotary Club and the 16 guests who were present at today's meeting were honored to have as their speaker Phil Feiner, introduced by Charlie Meeker. Mr. Feiner was former Governor of the 198th District and comes from Rhode Island, where he is well known as a public citizen. Mr. Feiner gave us a very fine and inspiring talk on the Ideals of Rotary and its Code of Ethics, and pointed out the influence which Rotary could and should have upon national and international affairs.

PARAMOUNT
NEWTON CORNER
LASell 4180

SUNDAY-MONDAY-TUESDAY
3 DAYS — JULY 1-2-3
Robt. Young - Dorothy McGuire
"THE ENCHANTED COTTAGE"
Maria Montez - Jon Hall
"SUDAN"

WED.-THURS.-FRI.-SAT.
4 DAYS — JULY 4-5-6-7
Donald O'Connor - Peggy Ryan
"Patrick The Great"
Turhan Bey - Susanna Foster
"Frisco Sal"

SATURDAY MATINEE
Serial—"FEDERAL OPERATOR 99"
1st Episode

WEST NEWTON
WEST NEWTON SQUARE
LASell 3540

Sun. thru Tues. July 1-3
Joel McCrea - Gail Russell
"THE UNSEEN"
—also—
Tallulah Bankhead - Anne Baxter
"ROYAL SCANDAL"

Wed. thru Sat. July 4-7
Margaret O'Brien - Jose Iturbi
"MUSIC FOR MILLIONS"
—also—
Lee Tracy - Nancy Kelly
"Betrayal From the East"

Mats. 1:30 - Eves. 7.45
Continuous Sundays and Holidays

BE COOL! BE COMFORTABLE!
• DANCING EVERY FRI. - SAT. NIGHTS
MEET ME AT THE COUNTRY CLUB BALLROOM
TAKE CHARLES RIVER CAR FROM FOREST HILLS
MOSELEY'S
DIM LIGHTS • SOPHISTICATED MUSIC • DREAMY ATMOSPHERE
ON THE CHARLES
Roly ROGERS
15 STARS
AND
"Today's Band of Tomorrow"
CAN YOU SING? CONTEST
LEO "THE LIP" HORN-A-PLENTY
TONY BARI "SONG STAR"

Politics With Color

by P. W. C.

(The opinions expressed in this column are the writer's own, and do not necessarily reflect the opinions or policy of this newspaper—Editor's Note).

Mayor Goddard

Most of us have discounted for some time the recent announcement by Mayor Paul M. Goddard that he would run for a fourth term. There was a time, a month or so ago, when a number of potential candidates were surveying the field, and one or two had assured their friends they would undoubtedly run for Mayor next fall. Whether any of these gentlemen will now make a statement remains to be seen. My guess is that there will be no very serious threat to the re-election of the Mayor. He has not only been a good Mayor, but he has learned a good deal about the fine art of politics. I doubt very much that he would have made his recent announcement unless a thorough investigation of the situation had satisfied him that he could be re-elected without too much effort.

Senator Saltonstall

It has been some little time since a new Massachusetts Senator has attracted so much attention throughout the country as our own Junior Senator Leverett Saltonstall. To be sure, former Senator Henry Cabot Lodge was not a reticent man and he became quite articulate without waiting to serve a long apprenticeship. However, even the colorful Col. Lodge did not receive one-half the publicity which our wartime Governor has been getting from all quarters. One reason for this is Senator Saltonstall's rather unexpected independence. Massachusetts voters have always thought of him as a strong party man with a tendency to be independent on occasion. Frankly, I am a bit startled to know how frequently Senator Saltonstall has been showing his independence of late. Only his tremendous popularity and the universal esteem in which he is held has prevented him from receiving severe criticism. For example, he voted to confirm Henry A. Wallace for a Cabinet position at a time when Wallace was extremely unpopular in regular Republican circles. More recently we find him in a small but impressive minority of Republican Senators voting with the administration on the bill empowering President Truman to cut tariffs another 50 per cent if it seems advisable. Curiously enough, our Democratic Senior Senator deserted the administration on this issue and voted with the minority. This is a very interesting situation. It is probably just as well that we now have an increasingly large number of Congressmen and Senators who refuse to vote blindly with the party leader.

Massachusets Boys' State

Speaking of bureaucrats in Washington, we now have a very excellent example of the methods which some of these gentlemen employ. My readers may recall a column I wrote some weeks ago in connection with the Boys' State movement, sponsored by the American Legion, which has been in operation in three-fourths of the states in the union and was expected to operate for the second year in Massachusetts at the very time this column is being written. The purpose of this movement is to instruct as many high school juniors as possible in the art of government. Last year, for example, American Legion Posts and a few outside organizations sponsored by 307 boys, all of them leaders in their classes, who were sent to Massachusetts State College at Amherst for a week's intensive program. They were taught by governmental experts how to conduct elections; how to run campaigns; how to set up town, city, county, and state governments; and how to establish the various courts. It was a splendid program and has brought nothing but praise from civic leaders all over the country.

Now to the point. Col. J. Monroe Johnson, chairman of the ODT, appears to have made a one-man decision which forbade the Massachusetts Boys' State from operating in the month of June. The reason given was, of course, the necessity for conserving transportation facilities for the movement of troops. For a time it appeared that Boys' State might be held in late August, but even that seems doubtful at this writing. What I particularly wish to call attention to is this. Col. Johnson made a one-man decision, and he made it on the basis of the fact that he designated Boys' State as a "youth conference" and as such not entitled to use transportation facilities. Boys' camps, on the other hand, have been given Col. Johnson's blessing because he rules that they are "educational and recreational programs." To make matters worse, the government is permitting race tracks and dog tracks to operate despite the necessity for conserving transportation facilities. Personally, I cannot understand why this decision has been allowed to stand without serious challenge. The Massachusetts Chairman of Boys' State asked Senator Saltonstall to intercede, but it does not appear that he has been able to change Col. Johnson's decision.

P.W.C.

Shortage of B. & A. R.R. Cars Due to Vet Transportation

The Boston & Albany Railroad has issued an explanation for the greater than usual congestion on passenger cars serving Newton and other communities.

The railroad announced that about 40 passenger cars have been assigned in the last 10 days for use in transporting thousands of veterans who are returning to the Port of Boston from Europe.

Dr. Thompson Retires From College Of Pharmacy Staff

Wilfred Chagnon, 51 Vernon street, Newton, president of the Massachusetts State Pharmaceutical Association, recently attended the annual Alumni banquet of the Massachusetts College of Pharmacy, held at the Hotel Sheraton. The banquet was complimentary to the seniors and the guest of honor was Dr. Leon A. Thompson, who is retiring from the staff of the college after having served thereon for thirty-six years.

The alumni, graduates and members of the college presented Dr. Thompson with a cabin cruiser and a large check to cover the expenses of the boat for several years.

Other guests at the head table with Mr. Chagnon included: the President of the American Pharmaceutical Association, George A. Molton, Peterborough, N. H.; Timothy S. Shea, of Worcester, President of the Massachusetts Board of Registration and Pharmacy, William T. Briry of Melrose, President of the College, and Howard C. Newton of Wellesley, Dean of the College.

Francis M. Putnam, retiring president of the Alumnae Association, president over the banquet and introduced all speakers.

H. J. Nargesian To Be Ordained

Haig J. Nargesian, son of Mr. and Mrs. Joseph S. Nargesian, 41 Central avenue, Newtonville, will be ordained to the Congregational Christian Ministry at the church in which he has been serving as Pastor since December 1944, the First Congregational Church of Sutton, on Sunday evening July 1st at seven o'clock.

The Rev. Dr. Clarence R. Skinner, Dean of the Tufts College School of Religion will deliver the Ordination Sermon. The Rev. Dr. J. Gurford Parry of Wellesley will give the Charge to the People and the Rev. Frederick W. Alden of Natick will give the Charge to the Minister. The Rev. Dr. Ralph M. Timberlake, President of the Mass. Congregational Conference and Missionary Society will give the Vows of Ordination. Other participating clergymen will be the Reverend Aldred Cole of Woburn, Rev. Ernest Thorsell of Weymouth, the Rev. Walter Dobler of Millbury, the Rev. Roger Cleveland of Grafton, the Rev. Lyndon Beardslee of Westboro, the Rev. Horace G. Robson of Whitinsville, and the Rev. Kenneth E. Nye of Webster.

Mr. Nargesian received his education at Tufts College and Tufts College school of Religion. He was President two years of the Young People's Council of the Norumbega Council of Religious Education. Before assuming his duties as Pastor of the Sutton Church, he served as Associate-Minister of the First Congregational Church of Natick and the John Eliot Congregational Church, South Natick.

Swim Well—Swim Safely—Says Red Cross

—o—

"If you life depended on it, could you swim to safety?" asks Frank Dowcett, Sr., chairman of Water Safety and Life Saving for the Newton Red Cross. "Swim Well—Swim Safely! Don't let the beach be a hazard."

Beginning July 2, classes for swimming and life saving will be given at Crystal Lake and Auburndale Playground, and registration must be made this week. Anyone interested can report at Crystal Lake on Thursday, June 28, 9 to 12 in the morning, and 2 to 5 in the afternoon, and at Auburndale Playground on Friday, June 29, 2 to 5 in the afternoon.

Miss Claire McCarthy and Miss Carol Curley, who have just returned from two weeks of intensive study at the Red Cross Aquatic School, will be the instructors this year.

Newton Band in Stoneham Parade July 4

Newton Post No. 48, American Legion Band, Newton Post No. 48 American Legion Rifle Team and Newton Marine Corps League will participate in a huge parade in Stoneham at 9:00 o'clock on Wednesday, July 4, 1945. These units will assist in paying tribute to S-Sgt. George J. Hall of Stoneham, recipient of the Congressional Medal of Honor.

Two More Villages Announce Full Enrollment

Chestnut Hill and Waban are the fourth and fifth villages to announce complete enrollment of workers in the coming Newton Community Chest Campaign. These villages follow Nonantum, Oak Hill, and Auburndale to go over the top by reaching 100% of their enrollment goal.

The Chestnut Hill organization this year is under the leadership of John Perrin, who is assisted by Mrs. Henderson Inches, Franklin H. Nichols, Mrs. Harry S. Middendorf, Edward A. Winsor, and Benjamin Ulin, Captains.

As head of the Waban Residential Village, Edward J. McCarthy has as his assistants Marcel Durot, Clyde S. Casady, Frederick W. Atherton, Majors; Edward N. Chase, Mrs. Frank A. Mesmer, Lewis E. Day, T. N. Jenness, Mrs. Charles Hyde, T. E. Casselman, Jr., Douglas M. Gray, Dr. Leonard Spangenberg, Eugene Lynch, Geo. R. Hill, Captains.

Enrollment during the week has jumped to 1945, a gain of 334 since the report of June 21. Newtonville made the largest per cent of increase for the week of 39%, followd by Newton, whose gain was 29%. All villages are now more than fifty per cent enrolled. Chairman Hoyt is aiming at 100% enrollment in the Residential Division by July first.

The Newton Archers

The weather was perfect for archery on Sunday. The Newton Archers held the third of the handicap tournaments which are held the last Sunday in each summer month. The number was small because some of the members attended a tournament at Swampscott.

The handicap trophies were given to:

For the field; Judson Turner.
Men, Victor Lemay.
Women, Vera G. Andrews.

The trophies awarded for the highest American round scores were given to:

Men, Adrian Matthews, 89-637.
Women, Hazel Turner, 69-373.
Juniors, Raymond Buell, 55-237.

The trophies are held for a month and will be shot for again at the next handicap tournament held July 29th.

NEWTON In The Past

NEWTON IN THE PAST
55 Years Ago
Newton Graphic, June 27, 1890

A party of Newton people drove to Milton this week to visit the famous Russell stock farm.

While digging a hole for an electric light pole on the corner of the bank grounds (Newton) a piece of slate tombstone was unearthed, on which were the letters "tone" and "87," the rest being broken off. It was at first thought that the men had struck an ancient cemetery, but Mr. J. N. Bacon solved the mystery by saying that Mr. Joseph W. Goddard, whose house was near the locality, and who died some 40 years ago. His business was that of cutting names on tombstones, and he had a large business for those days. This fragment was probably from a stone that had been replaced, but there is some doubt whether the 87 stood for 1787 or for the age of the person whose grave it marked.

The police committee has accepted the police signal system and the keys have been turned over to the City Marshal.

The letter carriers will begin their vacations of two weeks each on July 7th, giving the substitute carriers a chance during that time.

50 Years Ago
Newton Graphic, June 28, 1895

The suggestion has been made that the city government make arrangements to have the chimes of Grace church, Newton, ring patriotic tunes on the Fourth instead of the usual senseless noise of bells rung without regard to each other. If such an arrangement could be made, the bell ringing would be made a pleasure instead of a nuisance.

Now that foot races are tabooed in Newtonville because of their unpopularity it has been suggested to open a "jack pot."

The historical home of Gen. Hull (Newtonville) is no more and over its ruins will be erected a modern apartment building with stores on the ground floor and suites above.

A craft on the Charles river that attracts no end of admiration is the finely appointed steam launch of which Louis Ross is the modest owner. It is an ideal boat of its type and is a sample, too, of Newton industry, having been built in this city.

A new hose wagon from the manufactory of P. A. McVicar arrived at fire department headquarters this week. It takes the place of the old reel and is a stylish looking piece of apparatus.

25 Years Ago
Newton Graphic, June 25, 1920

All of the grammar schools of the city held the usual simple graduating exercises this week, 459 pupils receiving their diplomas.

A class of 160 was graduated last Saturday afternoon at the sixtieth year of the Newton Classical High School.

Summer Schedule for Red Cross Workrooms

Two sewing workrooms will be closed for the summer months, it is announced by Mrs. Charles E. Spencer, Jr., chairman of Production for Newton Red Cross.

The Unit meting at the Eliot Church in Newton will meet for the last time on Monday, July 2, and will reopen on September 10. The workroom at St. John's Church, Newtonville, will close upon the completion of the sewing on hand, and will reopen on September 12.

Y. M. C. A. CAMPS

Camp Frank A. Day

—o—

Camp Frank A. Day, the Newton Y.M.C.A. summer camp for boys, opened on Wednesday with a capacity enrollment of 150 boys and 50 counsellors and staff leaders. With the exception of a few places being reserved for Newton boys during the last three weeks the camp is filled to capacity.

President Frederick Sayford Bacon of the Y.M.C.A. and Henry T. Dunker, Chairman of the Camp Committee, and a small group of Directors and friends attended the opening banquet of the camp last Wednesday evening. Frank M. Simmons, Director, was the toastmaster.

The 50 counsellors and camp staff had been at camp a week early and had the property in excellent shape to receive the boys. The swimming facilities, boats and canoes, the athletic fields, and tennis courts were all in shape for the first day of camp.

Waterfront Director Reginald E. Smith and his crew of life savers put the whole camp through the swimming tests the first two days. Mr. H. G. Anderton, Athletic Director, started his baseball, softball, and basketball leagues. Ralph Fellersen, Business Manager, has been fortunate to have stored a good supply of food so that the campers will be amply taken care of. Craft Director George Larsson is starting an interesting program of varied handicrafts.

On the opening day about half the campers left by train from the Newtonville Station, with Harold B. Gores of the Camp Committee and Miss Marjorie W. Aldrich of the Y.M.C.A. staff in charge. In addition to President Bacon and Chairman Dunker the following were present at the opening dinner: Mr. and Mrs. Thomas E. Shirley, Mr. and Mrs. Clark E. Woodward, Mr. and Mrs. Arnold C. Barker, Mr. Harry W. Bascom, and Mr. Charles Sprague.

Camp Massasoit

—o—

Camp Massasoit, the Newton Y.M.C.A. camp for boys in the city during the summer, opened with a capacity enrollment last Monday morning. The Honorable Paul M. Goddard, Mayor of Newton, spoke to the boys at their Wednesday noon Assembly. Boys from every section of the city are enjoying camp life on the "Y" grounds. Their activities include swimming, archery, baseball, basketball, quoits, and tennis. Trips to nearby points of interest are also included in the program.

Richard B. Simmons, Camp Director, and a staff of competent associates are offering the same type of program as is offered at over-night camps with the exception that the boys go home every afternoon at four o'clock.

Charles Wade Abbot started the opening day with his "learn to swim" classes with a full enrollment. He is giving lessons to more than fifty non-swimmers. Advanced swimming activities are available for all boys who can pass their beginners' test. Alden Read, the Assistant Principal of the Frank A. Day Junior High School, is Program Director and Stephen A. Randall is in charge of registration and is helping in the athletic program. Mrs. Burton Howarth is in charge of Archery for the second year. A new feature of the program this year is an enlarged Craft program under the direction of Miss Eleanor Babbitt. The craft shop is a popular place for the campers during the afternoon periods. Arthur B. Clarke of the Y.M.C.A. staff is in charge of trips and movies.

Parents and friends of campers are invited to inspect the program at any time.

'My Sister Eileen' At Cambridge Summer Theatre

Loud laughter and chuckles are going to ring the rafters of the Cambridge Summer Theatre at Brattle Hall next week starting on the onday evening of July 2nd, when John Huntington presents Libby Holman in the smash hit comedy "My Sister Eileen" with Leila Ernst as the fourth production of the Cambridge Summer Theatre of this season.

The riotous comedy which tells the story of the misadventures of two sisters in a Greenwich Village basement apartment in New York will be one of the most popular comedies that any Summer theatre has presented if advance seat sales and interest are any indication. The production will be directed by Neil McFee Skinner and also announced for the large cast are Ruth Homond, Peggy Stuart, William Becker, Eliot Duvey, Neil Skinner, Roderich Winchell, Ray Hinklet, Edythe Ward and many others.

"My Sister Eileen" has chalked up an amazing success record, and is undoubtedly one of th efunniest comedies in the history of the American Theatre. The Cambridge Summer Theatre production will only run for one week with a matinee on Saturday afternoon on July 7th.

Mario Mantini, New Musical Director, At Station WCOP

Mario Mantini of 897 Chestnut street, Waban, well known in Boston musical circles, has been appointed musical director of radio station WCOP. A graduate of the Royal Conservatory of Musie in Naples, Italy, where he majored in violin and piano, Mr. Mantini played under such conductors as Bernardino Molinare and Tullio Serafin at the San Carlos Royal Opera in Naples.

He came to this country in 1924 for recital work, and was later concert master for the San Carlo Opera of New York. Since, he has been associated with hotel and theatre musical groups, playing under such noted conductors as Guy Fraser Harrison, Fabien Sevitzky, Paul Whiteman and Rubinoff while at the Met in Boston.

When radio came into its own, Mr. Mantini moved into that field and was associate conductor at Yankee network; was a member of a Singing Strings Ensemble heard over Mutual; and has been connected with both CBS and Mutual, conducting many network shows. Among programs of his own, best known was his CBS sustainer, "Casa Continentale", an ensemble of eight musicians.

WILLIAM F. DONOVAN, M.D.
Announces the removal of his office to
16 RUSSELL AVENUE, - - - WATERTOWN
(At MT. AUBURN ST.)
PRACTICE LIMITED TO THE EYE
Telephone WATertown 5830

HARMON HALL VACATION SCHOOL
YORK HARBOR June 30—September 1 MAINE
REGULAR COURSES

Primary	Elementary	Junior High	Senior High
READING	ARITHMETIC	ALGEBRA	FOREIGN LANG.
NUMBER	GEOGRAPHY	LATIN	ENGLISH
LANGUAGE	HISTORY	BUS. ARITH.	SCIENCE
SPELLING	PENMANSHIP	ENG. GRAMMAR	MATHEMATICS

SPECIAL FEATURES
Remedial Reading — Music — Arts — Crafts — Sports — Physical Education
Co-educational — Superior Staff — Medical Supervision
For catalogue and complete information address
DIRECTOR of SUMMER SESSION, YORK HARBOR, ME.

"Paint-it-Yourself"
WITH ONE COAT COVERS NU-ENAMEL
TRADE MARK REG. U. S. PAT. OFFICE
NO BRUSH MARKS
$2.95 for AVERAGE CAR
Why drive a sorry looking car when NU-ENAMEL will make it look new? "Paint-it-yourself"—easily. You're bound to get expert results. Come in—we'll show you how. And you can try before you buy.
The Paint and Wallpaper Shop
290 CENTRE STREET -i- NEWTON CORNER
Tel. BIGelow 8480 - 8481
HEADQUARTERS FOR PAINTS, VARNISHES AND ENAMELS
MADE BY THE MAKERS OF ONE COAT COVERS NU-ENAMEL NO BRUSH MARKS

Authorized
AUTOMOTIVE ELECTRICAL
Sales and Service
CARBURETORS FUEL PUMPS SPEEDOMETERS
TIRES
GENERATORS STARTERS BATTERIES
NEWTON CARBURETOR & IGNITION CO.
981 WATERTOWN ST. W. NEWTON LASell 8492

Wounded, Recovering in The Marianas

Wounded for the second time in the Pacific campaign, Cpl. James Orbin Condon, 20, USMC, son of Mr. and Mrs. Orbin C. Condon of 154 Oliver road, Waban, is recuperating at a rest camp in the Mariana Islands where according to letters written home he has met several Newton men.

Cpl. Condon left the Newton High School in his senior year to enter the Marines in February, 1943. He has been overseas since April, 1944. On September 26, 1944 he was wounded on Peleliu Island and on May 13 last received a gun shot wound in the hip while fighting the Japs on Okinawa.

His brother, John E. Condon, is in a Navy V-12 class at Great Lakes, Ill.

Send-off—

(Continued from Page 1)

B. Wetmore, David Brown, George B. Libby, Kenneth F. King, George A. Beckler, Herbert M. Karol, Joseph R. Fowler, Ralph M. Scalia, Earl G. Emily, anud Albert I. Thomas.

John Recco, Jr., Newton High School football captain who was listed to go with this group left for induction last week.

Wounded, Hospitalized On Okinawa

Word has been received by Mr. and Mrs. Thomas F. Dolan of 49 Pembroke Street, Newton, from their son-in-law, Sgt. Albert G. Breault, 38, who was wounded in action on Okinawa and is now in a hospital there.

Sgt. Breault has been in the service for two years and before entering the Army had ben employed by the Standard Oil Company.

His wife, the former, Olive Dolan, died three years ago. He has two sons, Dermott, 10, who resides with Mr. and Mrs. Dolan, and Paul 8, who is living with relatives in Detroit.

Fatally Injured By Auto

Michael Joseph Sullivan, 59, a gardener, of 360 Dedham street, was fatally injured when struck by an automobile on Beacon street, near Hammond street, Chestnut Hill on Monday night.

The accident occurred about 10:13 p.m. The automobile was operated by D. Leighton Ordway, 111 Gibbs street, Newton Centre, who reported to the police that he did not see the man until the car struck him.

Pilgrim Fellowship Summer Conference

About a hundred young people and their leaders from nearby Congregational churches are meeting this week at Andover Newton Theological School, Newton Centre, Mass., for one week under the auspices of the Pilgrim Fellowship of the Massachusetts Congregational Conference and Missionary Society.

The Rev. Stanley E. Anderson of Newburyport is Dean of the Conference. Rev. James W. Lenhart of Lexington is Chaplain. Rev. Lester G. Myers of Brockton is Conference lecturer, Mrs. Kenneth Burk of Brighton is serving as Nurse and Rev. Baldwin W. Callahan of Gardner is Music leader.

Other leaders are: Mrs. Franklin G. Field, Brighton, head counselor for girls; Miss Frances Maeda, Boston, Miss Jean Ashley, Waban, Miss Mariam Nelson, Quincy, Rev. Arthur J. Snow, Stoneham, head counselor for boys, Rev. Lionel A. Whiston, Newbury, Rev. Perry M. Blankenship, Peabody, Rev. Robert W. Little, Cohasset.

Dr. Frederick Scott, Prof. of Philosophy at Fukien University, Foochow, China, is special lecturer. Courses being given cover the following subjects: "Our Christian Beliefs," "The Pilgrim Fellowship and Young People's Work," "Missions and World Friendship," "Social Issues," "Church History."

The Conference is being held in strict accordance with the regulations of the O.D.T. which allows for a very limited attendance outside the immediate area. It is one of four similar Pilgrim Fellowship conferences being held this summer under the auspices of the Mass. Congregational Conference and Missionary Society.

Lieut. Bevis, Navy Flier, Wins DFC

For heroism in aerial action against the Japanese, Lt. (jg) Edgar A. Bevis, 24, USNR, son of Mrs. Mary Bevis of Newton, was awarded the Disinguished Flying Cross, the Navy announced last week.

Lt. Bevis is pilot of a Navy dive bomber, and also holds the Air Medal. He attended Northeastern University, and was sent to the Pacific war theatre in April 1943.

Medieval Key Exhibit Being Shown at Library

Miss Doris Carley has a loan exhibit of hand-forged medieval and Colonial Keys on display at the Newtonville branch of the Newtonville Public Library on Walnut street.

The exhibit is divided into two portions. One series shows specimens from France, Italy, and Spain, patiently and cunningly hand-wrought by the master craftsmen of bygone centuries.

Dominating this group is a Cathedral Key of most intricate design, which is a work of art in itself, and most of the lesser keys are patterned along similar lines.

The second group consists of specimens of pioneer New England blacksmiths' handicraft. These men worked without the fine hand tools and equipment of their European predecessors, but they have produced strong and sturdy keys which, no doubt, functioned as well as the best European ones.

It is particularly interesting to notice that the Yankee products did not slavishly copy any set design, and worked according to the ingenuity of the individual smith.

The most interesting example in the latter group is a key with a bit having three adjustable teeth, permitting wide variation in its setting.

This is another in the series of displays which Mrs. McMullen, the Librarian, maintains, appeals to many diverse interests.

Whitnam Named Comptroller

The Newton Board of Aldermen on Monday night by a unanimous vote of the 17 members present, four being absent, elected Archie R. Whitman as Comptroller of Accounts, and at the same time set the salary of comptroller at $4500.

Mr. Whitman has been serving for some time as assistant to Comptroller Daniel A. White, who retired on June 1, at which time Mr. Whitman was appointed acting comptroller by Mayor Paul M. Goddard. Before entering the Accounting Department he had been employed in the office of the City Treasurer and Collector.

The board also voted to confirm the appointments of John W. Kellar of 300 Linwood avenue, Newtonville and George W. Sweet of 194 Hobart road, Newton Centre as members of the Planning Board and of Major William J. McCarthy of 61 Beaumont avenue, Newtonville as a member of the Recreation Commission.

Mayor Goddard's appointment of Ernest G. Angevine as associate member of the Board of Appeal, Building Laws, was laid on the table until the next meeting of the Board of Aldermen.

President Joseph B. Jamieson appointed a committee to study a long range program of public works for the post-war period. Members of this committee are Fred A. Alexander, Theodore R. Lockwood, Carrol J. Hoffman, Warener Eustis and President Joseph B. Jamieson.

New Citizen

Pfc. Adolph Passarini and Mrs. Passarini of 203 Eliot street, are receiving congratulations on the birth of a son, Albert, born at the Newton-Wellesley Hospital on Saturday, June 9.

Pfc. Passarini is the son of Mr. and Mrs. Tito Passarini and is serving in the Quartermaster Division of the U.S.A. in California.

GROUP OF NEWTON YOUNG PEOPLE attending the Pilgrim Fellowship Conference this week at Andover Newton Theological School. Left to right: Herbert Federhen, June Robert, Edward Hawley, Hart, Michigan, National President of Pilgrim Fellowship, Patricia Morrison, James Kennedy.

Newtonville

Several hundred representative citizens of the Newtons and the Wellesleys met at a dinner at the Newton Center Women's Club Tuesday evening to consider problems which confront Newton-Wellesley Hospital as shown by a recent survey in regard to expected increased demands for hospital care.

H.A. 1-c Nancy McGill of the Sampson Naval Training Center spent the week end with her parents, Mr. and Mrs. Edwin P. McGill, 82 Lowell avenue.

Mrs. John Gassler (Priscilla Spaulding) with her small daughter is the guest of her mother, Mrs. C. R. Spaulding. She lives in Florida where her husband, Lt. Gassler, is stationed.

Mrs. W. H. Purdy and her daughter, Mrs. Edwin F. Quinlan, are at their summer home at Round Pond, Me. Mrs. Richard A. Crain (Charlotte Quinlan) with her young son, Richard Jr., is with them.

Miss Nancy Newcomb left Tuesday with a group of girls for Nantucket where they will wait on table for the summer.

Edwin P. McGill Jr. of 82 Lowell avenue is home from Kimball Union Academy, Meridan, N. H., where he was a student last year.

Mrs. Edwin F. Brown and her daughters, Virginia and Lois, 78 Walker street, will spend the first two weeks of July at Lake Webster.

Capt. Davis E. Perlmutter, a former local dentist, who has seen action in France, Belgium and Holland, is on a 30 day redeployment leave and is to report to California. The son of Mr. and Mrs. William Perlmutter, 42 Lothrup street, he saw his two year old daughter, Barbara, for the first time on his return.

Mr. Albert P. Carter was elected treasurer of the convention of the New Jerusalem at the 122nd annual session at the Church of the New Jerusalem, Bowdoin street, last week.

Pfc. Ferdinand P. Civetti, son of Mr. and Mrs. Antonio Civetti, 47 Ashmont avenue, has been awarded the Bronze Star Medal for heroism in action. While in action in the vicinity of Grub, Germany, last April he captured eight soldiers and obtained information which resulted in the capture of 185 additional enemy troops.

Pvt. James A. Ellis, 12 Chesley avenue, was among the 100 Greater Boston men discharged under the point system at Separation Center, Fort Devens, last week.

S-Sgt. Herman F. Hoyt, 3 Harvard street, veteran of the Sicilian invasion who served 27 months with the medical corps in Italy, was among the Massachusetts men who arrived by plane June 25, at Miami, Fla., from overseas. They left at once for Camp Blanding, Fla., from where they will leave for other distribution centers for reassignment or discharge under the Army's redeployment system.

Mrs. Robert V. Spencer Jr., 84 Walker street, left Tuesday morning for Havana, Ill., for a two week visit with her parents, Mr. and Mrs. W. J. Meyer and her four sisters and a brother.

Mrs. Jennie B. Taintor, 84 Walker street, was a week end guest of relatives in Providence, R. I.

Miss Marilyn Mae VanGundy, daughter of Mr. and Mrs. Grant VanGundy, who has just finished her sophomore year at Mt. Holyoke, has a summer position at M.I.T.

Mr. and Mrs. Norman Pierce Hall, 412 Wolcott street, Auburndale, gave a pre-rehearsal party Friday evening, June 22, for the wedding attendants at the marriage of Miss Carol Dawson Smith and Mr. Donald Kjerstead Berry, Mrs. Hall's brother, which occurred the following evening in the Second Church in Newton, West Newton.

The guests with some additional friends were Miss Smith and Mr. Berry, Mrs. Clarence T. Berry, mother of the groom; the bride's father and mother, Mr. and Mrs. Carleton Lefferts Smith; Mrs. Eva Heuber of New York; Lt. Taylor Smith, brother of the bride and an usher with Mrs. Smith, the matron of honor; Mr. and Mrs. Orrin J. Petrie, parents of the matron of honor; Mr. Lawrence G. Drury, an usher, and Mrs. Drury; Mr. Boyd Hayden, also an usher, and Mrs. Hayden; Mr. Robert Boyd Hayden, Mr. Berry's best man; and Miss Gwenith Sue Hall, niece of the groom and daughter of the host and hostess. White candles and banks of roses and ferns lent a festive atmosphere in the dining room where the table setting was of pure white. Mrs. Carleton Smith poured.

John Millard and Teddy Barker left last Saturday fr Camp Frank A. Day, Brookfield.

Upper Falls

Lt Colonel James J. Mahoney, his wife and 2 year old son Jerry are the guests this week of Mr. Mahoney's mother, Mrs. Margaret M. Mahoney of Wetherell street. Lt. Col. Mahoney has been in the U. S. Air Force for 4 1-2 years and served in the European area with the 8th Air Force for a year and six months. He has received the Distinguished Flying Cross with cluster and Air Medal with four clusters.

Lt. Senior Grade Military Naval Communication Francis X. Mahoney, who has served 3 1-2 years, is visiting his mother, Mrs. Margaret M. Mahoney of 8 Wetherell street this week. He leaves for Miami, Florida Friday, where he will go to report for duty at Porto Rico.

Staff Sgt. Cornelius J. O'Leary of the 15th U. S. Air Force from Italy who was a prisoner of the Germans since February 9, 1944 and was liberated by the American Army on May 2nd. He was one of the War Prisoners who made the forced 84 days march on foot in Germany. He has received the Air Medal with 3 Oak Leaf clusters and 4 Battle Stars and had completed 21 missions when captured. He is enjoying a 60 day furlough with his parents Mr. and Mrs. John O'Leary of 22 Wetherell street, having returned home on June 16.

Staff Sgt. Harold Clyde Vlass, Jr., of the U. S. Army Air Corps who was brought down at Toulon, France was a prisoner for 1 year and 4 days. He was serving with the 15th Air Force in Italy and had completed 41 missions. He has received the Distinguished Flying Cross, 5 Battle Stars, Air Medal with Silver Oak Leaf cluster, also, 2 Bronze clusters and 3 Presidential citations. He is enjoying a 60 day furlough at the home of his parents, Mr. and Mrs. Harold C. Vlass of 200 Elliot street.

The Red Cross Sewing Group will not meet again until September. During the past year a wonderful lot of work has been finished by this faithful group of Red Cross workers in the Parish Hall of the First Methodist Church.

Miss Elinor Newey of the Senior Youth Fellowship is the delegate to the Lasell Youth Institute which is being held at Lasell Junior College in Auburndale this week.

Patrolman Leo Davis of 28 Champa avenue is a patient at the Newton-Wellesley Hospital.

Sgt. Richard P. Cotter, 386 U. S' Infantry 97th Division who was injured in Germany in the Ruhr Pocket on April 8, returned five weeks ago from overseas duty, and is recovering from a wounded leg at the Lovell General Hospital, Camp Devens. He was awarded the Purple Heart and 2 battle stars and the expert Infantry badge. He went overseas in February after serving 3 years in the Infantry and was wounded in April. He is able to spend the week-ends with his parents Mr. and Mrs. Michael J. Cotter of 19 Elliot street.

The Children's Reading Room of the Newton Upper Falls Branch Library will be open during the summer months on Monday, Wednesday and Friday afternoon from one to five p.m. in a room in the rear of the main basement reading room.

The Lend-a-Hand Group of the W.S.C.S. held their final meeting for the summer on Wednesday evening in the Parlor of the First Methodist Church.

The final Prayer Meeting Service until fall at the First Methodist church will be held this Friday at 7:30 p.m. in the Chapel. Meetings will be resumed in September.

The Second Baptist Church will meet at Union Services at the First Methodist Church during the month of July with Rev. W. Henry Shillington of the First Methodist Chlrch, preaching. The service of Holy Communion will be held on Sunday July 1, at 10:45 a.m. At 7:00 p.m. Rev. W. Henry Shillington will speak from the topic "Your Responsibility."

Gold Star Citations Presented by Newton Post A.L.

Ten members of Newton Post, American Legion, whose sons were killed in action in World War II were presented with National Legion Gold Star Citations at impressive services held in the War Memorial Building, Newton Centre on Thursday night.

The presentation of the citations was made by Rev. H. Robert Smith, chaplain of Newton Post, who also spoke on "Democracy." He was assisted in presenting the awards by Senior Vice Commander W. Northrup, who also read an original poem. "The Trails That They Have Trod" dedicated to the heroes.

About 200 were present at the meeting which was opened by Commander J. Edward Theriault. Others participating were Miss Barbara Nee, president of Newton Unit, American Legion Auxiliary; Joseph Antonellis, soloist and Miss Florence Herlihy, accompanist. Among the guests were Charles Pollock, commander of the Sgt. Daley Post, V.F.W., Charles Marden, chairman of the Newton Veteran's Council, and Benjamin Sriberg, commander of Newton Post, Jewish War Veterans.

Those to whom the citations were presented were Mrs. Rose Castagnino, Henry J. Chandonait, Albert R. Foley, Carl E. Haering, Nicholas A. Lombardi, Austin M. Morgan, George A. Parsons, Lester A. Peterson, Antonio Sonsini and Carl D. Stiles. At a later date citations are to be presented to Mrs. Hazel B. Lavers and Mrs. Frances D. Merrill, Gold Star citations were previously presented to Senator Leverett Saltonstall and William J. McCarthy.

Delegates elected to the Department Convention to be held in Boston in September are: Commander J. Edward Theriault, Past Commander Norman I. Paterson, Adjutant Lyman W. Whitcomb, Ernest J. Carer, Martin E. Conroy, John B. Foley, Henry A. Fortescus, J. Sherman Irving, W. Northrop Morse and Edmund T. Dungan.

Members of the Newton Post Band and Drill Team will take part in the Fourth of July exercises at Stoneham.

Waban Girl Soloist At Reception to Archbishop Cushing

On Sunday evening, June 24, Miss Cynthia Brown of Waban appeared as piano soloist on a program presented during a reception at the New Ocean House, in Swampscott, to honor His Excellency, Richard J. Cushing, Archbishop of Boston.

About 500 people were present and heard the Archbishop report on his plans for developing the newly established Catholic Boys Guidance Centre at 102-104 the Fenway, Boston.

Three Receive M.D. Degrees at B.U.

Among those receiving the degree of Doctor of Medicine at the fourth wartime Commencement exercises of the Boston University School of Medicine were Joseph Alpert, B.S. of 943 Commonwealth avenue, Newton Centre; Howard John Potter, 19 Loring street, Newton Centre and Alfred Louis Wolfe, Jr., A.B., of 187 Nehoiden road, Waban.

But you'll never find a better way to pay for your home than through a Direct Reduction Mortgage. Ask us about re-financing that old-fashioned, never-ending mortgage the economical modern way.

NEWTON CENTRE SAVINGS BANK
103 UNION ST. • NEWTON CENTRE

J. A. POULIOT
PACKING - MOVING
TRUCKING
Tel. WALtham 2428

P. M. ROCHE
Builder
ROOFING and GENERAL
151 South St. Waltham
Tel. WAL. 5317-R

RE-ROOF NOW and SAVE!
If you need a new roof ask to see Barrett Mineral Surfaced Asphalt Shingles. They are handsome, sturdy, tough, long-lasting. It will cost you nothing to let us show you samples and it may save you much!
PECK LUMBER CO.
247 Newtonville Ave.

PETRO
REG. U.S. PAT. OFF.
Fuel oil agreements are again authorized. Petro's are available now. Protect yourself on a dependable oil supply next winter.
Write or phone for your copy of our agreement, then sign and return it promptly.
•
OIL BURNERS and EXPERT SERVICE
•
From Newton call COM. 3400 or MR. READING LAS. 0328
PETROLEUM HEAT & POWER CO.
419 BOYLSTON STREET BOSTON

STONE INSTITUTE and NEWTON HOME for AGED PEOPLE
277 Eliot St., Newton Upper Falls, Newton, Mass.
This Home is entirely supported by the generosity of Newton citizens and we solicit funds for endowment and enlargement of the Home.
DIRECTORS
Mrs. Arthur M. Allen
Mrs. George W Bartlett
Mrs. Stanley Bolster
Albert P. Carter
Mrs. Albert P. Carter
William F. Chase
Howard P. Converse
Marshall B. Dalton
Mrs. M. B. Dalton
Mrs. James Dunlop
Mrs. W. V. M. Fawcett
Mrs. Marjorie M. Gardiner
Mrs. Paul M. Goddard
Frank J. Hale
Mrs. W. E Harding
Mrs. Fred R. Hayward
T. E. Jewell
Seward W. Jones
Mrs. Arthur W. Lane
Robert H. Loomis
Mrs Elmore J. MacPhie
Donald D. McKay
Metcalf W. Melcher
Mrs. M. W. Melcher
John E Peakes
Mrs. John E Peakes
George E. Rawson
Mrs. George E Rawson
William H. Rice
Mrs. Frank L. Richardson
Miss Mabel L Riley
Mrs. Charles A. Sawin
Mrs Charles L. Smith
Mrs. George S. Smith
Clifford H Walker
Thomas A. West
METCALF W MELCHER, President
147 Lake Ave., Newton Centre
ROBERT H LOOMIS, Treasurer
190 Forest Ave., West Newton

Announcement
THE NEW ENGLAND TORO COMPANY WILL BE CLOSED FOR VACATION FROM JULY 1st THROUGH JULY 7th
EFFECTIVE JULY FIRST
the name of this company will be changed to
THE CLAPPER CO.
This change in the firm name does not affect the ownership, management, or policy of the business, nor the products sold.
NEW ENGLAND TORO CO.
NEWTON'S SEED and GARDEN STORE
1121 WASHINGTON ST., W. NEWTON, MASS. Tel. BIG. 7900

Do You Know Susie Cucumber?
SHE WRITES LETTERS TO BOYS AND GIRLS
Susie is a wonderful little dog and she has written a lovely new book about herself and her many friends. The book is full of beautiful pictures and tells how she came to write letters. Susie invites correspondence with her readers.
64 pages, all illustrated, heavy board cover and jacket. $1.25 a copy. Stamped envelope and stationery included..

Size 9x7¾ inches

SUSIE CUCUMBER LETTERS FOR CHILDREN
One each week, also postcards and gifts. The letters are individually addressed and the Postman brings them with the grown-ups' mail. Each letter is different, fully illustrated.
Four consecutive series of letters, mailed weekly over a period of 28 weeks . . $4.00
The book and the full series of letters, $5.00
Individual subscriptions to letters (7 weeks) $1.00 each.
BOND'S
CONVENIENCE SHOP
Union St., Newton Centre

Let's raise the money in the
MIGHTY SEVENTH
OUR FLAG flies once again over Corregidor. The cost was great in blood and pain, but our fighting men did not turn back. And on Iwo Jima, four thousand men—more and more—died to take the long step forward to Victory. Twenty thousand others suffered wounds. Yes, we're on the way to Tokyo!
At home, your contribution to Victory is measured in dollars.
The Seventh War Loan is the biggest in America's history because seven billion dollars must be raised *from individuals alone*. That means you must buy more and *bigger* War Bonds.
This is really two great loans in one; for this time last year you had been called upon twice to subscribe in War Loans. As our fighting men raise Old Glory all over the world—let's raise the money back home!
THE MIGHTY 7th WAR LOAN
NEWTON'S
The Fashion Centre of Newton
843 BEACON ST., NEWTON CENTRE
★ This is an official U. S. Treasury advertisement—prepared under the auspices of Treasury Department and War Advertising Council. ★

At the Hotel BEACONSFIELD

V-J DAY

Only a War Bond Away

Buy Your Share in the Mighty 7th War Loan

Nutritious, well-balanced meals will help you keep fit to work for Victory. We are proud of the meals served at The Beaconsfield.

A thorough knowledge of food values enables our Chef, who is really an artist when it comes to planning luncheon and dinner combinations, to present diversified menus that are truly delicious and completely satisfying. You'll like the friendly service in the OVAL DINING ROOM, too.

Luncheons are from 80c to $1.25
Dinners are from $1.25 to $1.75

Private Dining Rooms provide exceptional facilities for large or small parties and Wedding Receptions.

Telephone ASPinwall 6800

KURT A. SMITH,
Resident Manager

Hotel Beaconsfield
A Sheraton Hotel

Newton and Brookline Social Center

The Junior chamber of Commerce of Brookline held a meeting and dinner on Tuesday in the Brookline room.

The Kiwanis club of Brookline held their weekly meeting and luncheon in the Gold room on Tuesday.

Sen Fu club held a meeting with dinner in the Gold room on Thursday in honor of Rev. Peter McDonough.

Teachers of the Pierce school had luncheon in the Gold room on Thursday. Mrs. John H. Agnew made the arrangements.

The Red Cross held their weekly meeting in the Blue room on Thursday.

Following the marriage of Miss Angline Spiller of Baton Rouge, La., to Clinton Robert Hewitt on Friday a wedding reception was held in the Brookline room.

A wedding reception was held at the Hotel Beaconsfield on Saturday following the marriage of Miss Mary J. Carney of Waltham to Joseph F. McGann, a veteran.

A dinner dance was held in the Gold room on Saturday for port officers' wives. Major Allen made the arrangements.

West Newton Community Center Ends Year of Work

—o—

The West Newton Community Center, a member agency of Newton Community Chest, has finished another busy year.

A delightful demonstration of group dancing, held in the Davis School, recently convinced pleased parents and friends that the classes in that art had been extremely successful. Girls who had faithfully attended cooking class gave a charming tea at the Center's home, the "Portable," in the rear of the Davis school. Pretty girls, with great poise, served tea and cakes to their guests.

More utilitarian achievements were very much in evidence in the exhibits held in the Portable's large room early in June. Especially striking was the collection of knitted garments. Dresses, aprons and other useful wearable were there, as well as lovely things made by the woodworking group.

Throughout July and August the boys and girls of the Center will have fun at the day camp in Cochituate. They leave in the station wagon every morning, returning after happy hours of outdoor activities in the early evening.

The West Newton Community Center is fortunate in having for its director Miss Gertrude McCallum. She is a native of Newton, educated in its schools, with special training in the Recreation Training School, of Chicago, Illinois. Miss McCallum has been in her present position since 1927, under her direction the outreach and influence of the Center has steadily increased. Her friendliness and helpful service exemplify the aims and purpose of the Community Center.

This summer Miss McCallum will have an extended vacation and rest, urgently needed after an unusually busy year. The place as co-director of the Cochituate camp, with Miss Helen Sandstrom of Pomroy House, will be filled by Miss Sheila Walsh. Miss Walsh, an experienced teacher, in recreation and a skilled swimmer, will have charge of the Center's summer camp program.

West Newton Community Center, aging in years, young in spirit and strong in purpose, looks forward to a new year, beginning in September—a year of continued education for citizenship—citizenship reaching from our own community into a growing, changing world.

The West Newton Community Center is a member agency of the Newton Community Chest.

Enjoy COCKTAILS·DINNER THE HUNT ROOM
OPEN FROM 5 P.M. SUNDAY 1 P.M.
MUSIC BY MUZAK

Hotel BEACONSFIELD
1731 BEACON STREET, BROOKLINE

Dining With Jane and Bill

Bill—How do you manage to have our red points last through the month, Jane? Mac was saying that his wife does fine the first two weeks but that she has a bad time of it after that.

Jane—Oh, it's easy! I just add what we all have together and divide by 4 and 1/3.

Junior—How many red points do I have?

Bill—Every one has the same—50 a month, Son. That makes 150 for the three of us. But what do you divide by 4 and 1/3 for, Jane?

Jane—Because I figure there are 4 1/3 weeks in a month. That tells me how many points I can use each week; 150 divided by 4 1/3 equals 35. I try to keep within that amount each week. If I spend 3 or 4 points over one week, I plan to spend less the next.

Junior—We had ration points in our 'rithmetic lesson.

Bill—Well, that sure is easy. Just order 35 points worth of meat and there you are. Fish for the rest of the week.

Jane—Better not tell Mac that. Those red points have to go for all kinds of fat and cheese and evaporated milk.

Bill—Well, what should I say? Thought this was going to be simple.

Jane—It is. But the best way is to plan for your fats first, almost everyone needs about half pound a week. That is 1 1/2 pounds for us.

Junior—Do I eat as much fat as Daddy?

Jane—Just about, dear. But listen to this, Bill. Tell Mac that part of his fat should be oleo or butter for its vitamin A—we use oleo because it is now enriched with vitamin A and takes less points. Since he has three in his family, he would need 1 pound of oleo, and the other half pound could be any other fat such as lard or salad oil.

Bill—Whoa!

Jane—That is one pound of oleo—14 points; and 1/2 pound of other fat—6 red points which makes 20 red points.

Bill—All right, since we had 35 points a week, that makes 15 left for meat or cheese.

Jane—Yes, dear. And really it doesn't make any difference what the size of one's family. About half of one's red points go for fat and the other half for meat.

Newton Nutrition Center.

Chagnon—

(*Continued from Page 1*)

tration in Pharmacy by Governor Saltonstall in 1940. At present he is secretary of the Board. He is a past president of the Boston Retail Druggists Association, a director of the Boston Druggists Association and a member of the Corporation of the Massachusetts College of Pharmacy.

Fulton Oursler, nationally known editor, novelist, playwright and lecturer, was guest speaker at the convention banquet. He brought an important message entitled "America Looks to the Future." Lurelle Guild, store designer and industrial engineer addressed the business session. His topic was "The Shape of Things to Come." Other speakers during the convention were: Timothy S. Shea, president, Board of Registration in Pharmacy; Howard C. Newton, dean, Massachusetts College of Pharmacy; I. H. Bander, vice president, McKesson Robbins, Inc.; Lewis Rush, of the Advertisers Exchange; and Samuel Silverman, general counsel for the Association.

Of special interest to the ladies was a lecture by Mildred Buchanan Flagg, of Newton. Her subject was "Celebrity Chatalogs," brilliant personality sketches of people in the news. She was presented by and under the personal direction of Mrs. Wilfred Chagnon, co-chairman of the Ladies Reception Committee.

Upon installation of Chagnon as president, he presented a handsome black walnut gavel on a hand carved mounting board to Henry J. Duffy, of Fall River, the out-going president.

In accepting the office of president, Commissioner Chagnon said, "The past is behind us, it has treated us well. Our task now is to go forward into the future with a firm determination to attack the problems which will confront us. Alone, this task would be difficult, united we can and will overcome any obstacles which bar our way onward in the interest of Public Health."

Offers Courses in Radar Prep Training

A university extension course, Preparation for Radar Training, will be given on eight Mondays, 6 to 9 p.m., beginning July 9, 1945 at the Massachusetts School of Art, 370 Brookline avenue, Boston, according to an announcement by E. Everett Clark Director of the Division of University Extension, State Department of Education. There will be two sessions each evening: 6 to 7:30 p.m., Mathematics Review, under Charles J. Keelon of the Boston English High School; 7:30 to 9 p.m., Physics, Electricity, and Radio Review, instructor, Lawrence A. Howard, E. Boston High School. This course is offered because of need of the U. S. Navy for men for radar training. Pre-inductees who qualify for this training prior to actual induction are assured of assignment to the Navy for such training. A technical training is not necessary for qualification, but a knowledge of high school mathematics and physics is essential. The instruction in this course will provide an intensive review of essential mathematics and will give some training in the fundamental principles of physics, electricity, and radio. Additional information may be obtained at the office of University Extension, 200 Newbury street, Boston.

Paderewski gave a command performance for Queen Victoria. "Ah," said the Queen at its conclusion, "Mr. Paderewski, you are a genius!"

"Perhaps, Your Majesty," said the pianist, "but before I was a genius, I was a drudge."—Read.

Newton Cor.

(*Continued from Page 1*)

"The proposed new thoroughfare out of the Square running easterly along the northerly side of the B. & A. R. R. location, provides a direct route to the Charles River Basin Parkway leading to Allston, Brighton, Cambridge and Boston, and is designed to relieve the present difficult one-way traffic problem by diverting traffic from Charlesbank road and St. James street. The grades along this proposed route are not level grades, but there are no excessively steep grades contemplated.

"West-bound traffic from Boston enters Newton at four points: Boylston street, Chesnut Hill, Lake street and Nonantum Square. The most heavily travelled is probably Nonantum Square, where there is great need for a radical change from the present conditions (reminiscent of the days of horse-drawn vehicles), to the more modern treatment proposed in the plan.

"From the economic point of view, the proposed plan is highly desirable. It will greatly improve the appearance and accessability of the Square as a trading center and an increase in the value of the outlying residential section will inevitably follow. It is obvious that failure to improve conditions in the Square, and lack of adequate parking space with resulting loss of patronage, have deterred the development of store properties and caused them to run down. In consequence, there has been a large shrinkage in taxable valuations with considerable loss of income to the City. If the Square is improved as suggested, the public will be attracted by better traffic conditions, adequate facilities for trolley cars and buses, and shelters for passengers using the same. The parking of buses in the center of the Square, instead of in front of stores as at present, will undoubtedly improve business. A broad outlet from the Square to the Riverway has long been needed to accommodate eastbound traffic. The net result will be a prosperous mercantile district in a section comprising 18 per cent of the City's population which, in 1943, paid a large portion of the City's personal property tax, in spite of the fact that in recent years much less money has been expended therein for improvements than has been paid in taxes. Moreover, Newton Corner will become less of a fire hazard than it is at present.

"In view of the anticipated post-war increase in automobile traffic, relief of congestion at this point should be undertaken at this time rather than deferred until a later date. The initial steps should be taken by the City with the expectation that property owners will promptly avail themselves of the opportunity to develop the district commercially. The Planning Board has been informed that a number of well known distributors of food and merchandise have already signified their intention to establish modern, attractive stores in the Square if the improvements are made."

Garden Party

A delightful "Garden Party" was held at the Lucy Jackson Chapter D.A.R. Chapter House on June 12 with the following ladies in charge: Mrs. Harry D. Cabot, Mrs. Charles W. Blood, Mrs. Arthur S. Tucker, Mrs. Edward B. Parker, Mrs. Gustav A. Hagen, Mrs. Stephen E. Wright, Mrs. Holcmbe J. Brown and Mrs. Frank S. Larkin.

The Chapter House will be open on Thursday July 5 from 2 until 4:30 p.m. with Mrs. George T. Howland and Mrs. John P. Holmes as hostesses.

Local Lads Win Honors at Fessenden School

—o—

Local boys, recipients of many honors at the 42nd annual Commencement exercises of the Fessenden School, West Newton, held recently were:

Hubert Formiller, son of Dr. and Mrs. Hubert Formiller, 68 Day street, Auburndale, for excellence in conduct in the Upper School and for Faithfulness and Industry.

Leonard Jones, son of Mr. and Mrs. Lucius Jones, 103 Langdon street, Newton, was on the second honor list and had the highest average for the year in the fourth form, and the highest average in English and Bible. He was commended for excellence in conduct in the Upper School, and for faithfulness and industry. He has also been elected Vice President of the 5th form for the Fall Term 1945-46.

Geoffrey Wheeler, son of Mr. and Mrs. Lucius Wheeler, 94 Park avenue, Newton awarded a prize for the greatest improvement in scholarship in the Lower School, commended for faithfulness and industry and for excellence in writing.

Jay Murley, son of James Murley, Jr., of Murley Lane, Newton Centre, commended for excellence in conduct in the Lower School and for faithfulness and industry.

Fank P. Rosello, son of Mr. and Mrs. Frank P. Rosello, 634 Watertown street, Newtonville, commended for excellence in conduct in the Upper School.

Thomas and William King, sons of Mr. and Mrs. William King, 24 Estabrook road, West Newton. William received Honorable Mention for the greatest improvement in scholarship in the Upper School, and was commended for excellence in conduct. Thomas was also commended for excellence in conduct, and awarded a prize for neatness in the Lower Shool.

Oliver Leland, Jr., son of Mr. and Mrs. Oliver Leland, 66 Berkeley street, West Newton was commended for excellence in conduct in the Upper School.

John Minns, son of Mr. and Mrs. John Minns, 155 Temple street, was commended for excellence in conduct in the Lower School, and for faithfulness and industry.

Christopher Plumley, son of Mr. and Mrs. Howard H. Plumley, commended for excellence in conduct in the Upper School.

Timothy Rogers, son of Mr. and Mrs. Paul Rogers, on the third honor list, received Honorable Mention for attaining the highest average in history in the 4th form; was commended for excellence in conduct in the Upper School and for faithfulness and industry.

Thomas Thurmond, son of Mr. and Mrs. George Thurmond, 75 Dartmouth street, West Newton especially commended for excellence in writing; his brother Bruce was commended for excellence in conduct and for faithfulness and industry.

Donald Walters, son of Mr. and Mrs. Thomas Walters, 242 Otis street, commended for excellence in conduct in the Upper School, and for faithfulness and industry.

Thomas Barb, son of Mr. and Mrs. Thomas Barb, 39 Waban avenue, Waban, was commended for excellence in conduct in the Upper School, and for faithfulness and industry.

William Bicknell, son of Mr. and Mrs. Eliot Bicknell, 240 Windsor road, Waban commended for excellence in conduct in the Lower School.

William Gagnebin, son of Mrs. William Gagnebin, 33 Collins road, commended for excellence in conduct in the Upper School.

William McCoy, Jr., son of Mr. and Mrs. William McCoy, 8 Homestead street, Waban on the third honor list, was commended for excellence in conduct in the Upper School.

Martin Mullin, son of Mr. and Mrs. John Mullin, 76 Gordon road, was commended for faithfulness and industry in the Upper School.

Robert Stone, son of Mr. and Mrs. Milton Stone, 45 Holly street, Waban on the third honor list, has been elected Secretary of the 4th form for the Fall Term 1945-46.

John Hunter, son of Lt. Comdr. and Mrs. Francis Hunter, 56 Lawrence road, Chestnut Hill was elected President of the "Reds" for the Fall Term 1945-46, and was chosen a member of the School Committee, 6th form, for the Fall term.

Richard King, Jr., son of Dr. and Mrs. Richard King, 19 Denny road, Chestnut Hill was chosen Treasurer of the 6th form for the Fall Term 1945-46.

David McElwain, son of Major and Mrs. Donald McElwain, 25 Chestnut Hill road was commended for excellence in conduct in the Upper School.

Alexander Pratt, son of Mr. L. Mortimer Pratt, 33 Kingsbury road, Chestnut Hill was commended for excellence in conduct in the Upper School.

George Stephanson, son of Mr. and Mrs. Preston Stephenson, 214 Heath street, was awarded a prize for the greatest improvement in music in the Lower School, and was commended for faithfulness and industry.

William Thorndike, son of Dr. and Mrs. Augustus Thorndike, 509 Hammond street, was commended for excellence in conduct in the Upper School.

Lightning Strikes Two Newton Homes

Although no fire resulted, two homes in Newton were struck by bolts of lightning during the severe electrical storm early Tuesday morning.

The home of Carmella Nicolazza at 29 Smith Court, West Newton was struck and although the fire department responded to a call at 3:25 a.m. no fire damage could be found.

At Newton Centre the house at 21 Philbrick road was struck. The occupants felt the shock but no serious damage resulted.

Dr. Ferre Writes Article for "The Pastor"

NASHVILLE, Tenn., June 20—Dr. F. S. Ferre, who holds the Abbot professorship of Christian theology at Andover Theological School, Newton Centre, is featured in the June issue of "The Pastor," as writer of "Preaching the Christian Faith." His article, as announced by the editor, is the first of a series of four in which the requirements of powerful preaching will be stressed.

"The Pastor" is a religious magazine catering especially to the practical problems of ministers. It is published at Nashville, Tenn., under the editorship of Woodrow Geier.

Waltham News Tribune Man Wins Bronze Star

—o—

Tech. Sgt. Morris M. Karlin, former Newton reporter for the News-Tribune, has been awarded the Bronze Star Medal, according to word received from Germany.

The award was made for "meritorious service" as personnel sergeant-major of the 212th Armored Field Artillery Battalion of the Sixth Armored Division in Normandy, Central France, Luxembourg and Germany.

Sgt. Karlin entered the Army in March, 1941, and served with the 212th Battalion from the time it was activated in the summer of 1942. In addition to the Bronze Star, he has a Unit Citation and five battle stars.

Services—

(*Continued from Page 1*)

Church, The First Unitarian Society in Newton, Lincoln Park Baptist Church and The Second Church in Newton.

William P. Helms, will direct the music with Eleanor Vaughn Smith as organist; soprano, Esther J. Kendall, Marion Green; contralto, Ruth Perkins, Barbara Ziegler; tenor, William P. Helms, Thomas G. Cooper; bass, Paul C. Cearborough, Carl E. Erlanson.

ABOARD THE U.S.S. McNAIR IN THE PACIFIC — James G. Murphy, seaman, first class, 51 West street, Newton, is serving aboard this hardy destroyer which has taken a crack at the Japs in every kind of naval warfare during her first year of Pacific operations.

SAFE DEPOSIT BOXES
NOW AVAILABLE
New Equipment
WEST NEWTON SAVINGS BANK
West Newton

Beautify your HOME with Washable WALLPAPER

Redecorate your home with the charm of our quality wallpapers — and enjoy the advantages of lightened housekeeping, because of its washable surface—which also makes for longer lasting serviceability. Patterns for the most formal living room — to adorable nursery themes.

Come in and make your selection in our new daylight store, leisurely and comfortably. Intelligent advice by an interior decorator, and courteous, unhurried service. Our lower prices make shopping here profitable for you!

The Paint and Wallpaper Shop
290 CENTRE STREET -:- NEWTON CORNER
Tel. BIGelow 8480 - 8481

Your old Suite REBUILT *and* REUPHOLSTERED *in Choice of Lovely Covers*

THERE'S MORE TO QUALITY Re-upholstering THAN MEETS THE BUYER'S EYE

5-year Guarantee On Construction and Workmanship

$44.00 and up
Sofa $27, Chair $17
$1.25 Weekly

Our expert craftsmen will recover, rebuild your suite in our daylight factory so that your most critical friends will say "it's as good as new."

At the BRISTOL SHOPS

CHAIR LENGTH SAMPLES From Which to Make Your Selections

Here's What You're Sure To Get

★ New Seat Cushions
★ Flexible Steel Construction
★ Springs Reset - Diamond Tied
★ Frames Repaired, Retouched and Braced
★ New Felt and Moss Filling where necessary

When so much of what you pay for is hidden under the cover; it's a pretty smart move on your part to put your trust in an established, reliable concern whose entire business is devoted to reupholstering.

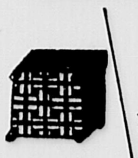

Flexible Steel Re-Inforcing

Our own original method. The most vital part of your living room suite is the spring construction. Our new webbing and understructure prevents spring sagging.

Certified REUPHOLSTERY

Phone DEDham 2520

Send Post Card or Telephone Now

Our Estimator Will Call at Your Convenience, Day or Evening, with Samples and Full Details—No Obligation.

SMALL DOWN PAYMENT—NO FURTHER PAYMENTS UNTIL 30 DAYS AFTER DELIVERY

Remember—There is a Difference
BRISTOL SHOPS
Office 180 BUSSEY STREET . . DEDHAM - Factory
Member Dedham Chamber of Commerce

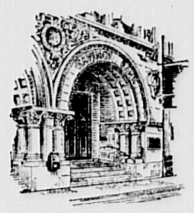

Now's the Time to Join Our New Vacation Club

Join our Vacation Club and insure yourself a happy vacation next year free from money worries! Just as soon you join the Club, you'll receive your own "Vacation Club" savings book which shows exactly how your money is growing as you bank it each week! You have your choice of five different books, depending on whether you wish to save 50c, $1, $2, $3, or $5 a week for 50 weeks. At the end of the fifty-week period you'll have 25, 50, $100, $150, or $250!

Instead of making weekly payments, you may bank your Vacation Club money every other week—or make as many payments as you like in advance. Of course, you can always send in your payment, along with your Vacation Club book, by mail anytime you want to! No matter how you make these regular deposits, they'll all add up to one large sum that will come in mighty handy next summer!

NEWTON *Savings Bank*
286 Washington Street at Newton Corner
Newton's Oldest Bank

Karl-Roy Studio
CHILDREN and ADULT
PHOTOGRAPHS
HOME and STUDIO — By Appt.
78 BOYD ST. BIGelow 6644

EDITH H. SEARS
SPENCER DEALER
Tire Easily? A Spencer Support individually designed will rest you.
Appointments at Your Home
Call before 9 a.m. or after 5 p.m.
472 Crafts Street, West Newton
BIG. 1365

Dr. Charles H. Veo
(D.M.D. Harvard Univ.)
DENTIST
EMERGENCY REPAIR SERVICE
76 Otis St., Newtonville BIG. 7033

FRAMINGHAM
REST HOME
153 Irving Street
A REAL HOME
WITH REAL CARE
Centrally Located
Framingham 4064
Myrtle N. Burke, *Prop.*

ODD KEYS Wanted
I am interested to add to my collection of heavy old keys of odd and unusual nature, not less than 4½" long, weighing not less than 3 ounces, and with the bit or web not less than ¾"x¾".
See my exhibit at the Newtonville Public Library.
CARLEY REALTY
BIGelow 2966

COSTS LESS
Thrifty Massachusetts people now own over $250,000,000 of Savings Bank Life Insurance. It costs less because it's issued direct-to-the-buyer at lowest over-the-counter cost. You save by being your own salesman. All regular types of policies are issued in amounts from $250 to $10,000.
BUY
SAVINGS BANK
LIFE INSURANCE
at lowest cost
Call or Write
NEWTON Savings Bank
286 Washington Street at Newton Corner
Newton's Oldest Bank
Even if YOU Don't Need Insurance - - - Your Family DOES!

THIS Free Sample OF MILORGANITE WILL CONVINCE YOU THAT HERE IS THE Fertilizer YOU HAVE HOPED SOME DAY TO FIND
Sample of MILORGANITE ORGANIC FERTILIZER Ideal for LAWNS, GARDENS, TREES and SHRUBS
Call at our store for this FREE sample packet of MILORGANITE Fertilizer. Try it on potted plants or a small spot of turf. After that . . . you will want to fertilize with Milorganite. Ask for this sample.
New England Toro Co.
Newton's Seed and Garden Store
1121 Washington St., W. Newton
Tel. BIGelow 7900

First Church of Christ, Scientist of Newton
391 Walnut Street
Newtonville
SERVICES
Sunday .....10:45 A.M
Sunday School .....10:45 A.M
Wednesday Evening ...8:00 P.M
READING ROOM
287 Walnut St., Newtonville
Open Daily - All Welcome
Weekdays, except Wednesdays and Holidays..... 9 to 9
Wednesdays .....9 to 7:30
Sundays and Holidays..... 2 to 5
Free Lending Library includes the Bible (King James version), all the writings of Mary Baker Eddy, and her authentic biographies.

Newton Girls In Radcliffe Commencement

CAMBRIDGE, Mass. — Among the students participating in the Commencement activities this week at Radcliffe College were Miss Esther E. Jalonen, daughter of Mr. and Mrs. Simon Jalonen of 181 California street, and Miss Jane Moyer, daughter of Mr. and Mrs. James A. Moyer of 382 Kenrick street of Newton; Virginia Jablonski Odell, daughter of Mr. and Mrs. Frank Jablonski of 51 Hyde street, and Miss Elinor R. Harris, daughter of Mr. and Mrs. Ralph Harris of 121 Allerton road of Newton Highlands; and Bernice Shoul Belfer, daughter of Mr. and Mrs. Jacob W. Shoul of 33 Nobscot road, Newton Center. Miss Jalonen and Miss Moyer received the degree of Bachelor of Arts, Mrs. Odell the degree of Bachelor of Arts cum laude in the field of General Studies, while Miss Harris and Mrs. Belfer received the degree of Master of Arts, both in the field of Economics. The degrees were awarded at the Radcliffe Commencement exercises on Wednesday morning, June 27. David E. Lilienthal, chairman of the Tennessee Valley Authority, spoke to the students on "Machines and the Human Spirit."

This will be the last commencement under the accelerated wartime schedule, since Radcliffe will hold no summer session in 1945 and will revert in the fall to a calendar of two normal academic terms.

Fourth—

(Continued from Page 1)

said. They include novelty races, such as sack, tonic and peanut races; regular field events, baseball throwing and ten swimming events at Crystal Lake.

"Every child participating has an excellent chance of winning a prize," Mr. Baker continued. "There are 97 prizes for field events, ranging from $2 to 50 cents in War Stamps, including a first, second or third prize ribbon commemorating the day. In addition, the winner of the championship twilight baseball game between the Newton Centre Cardinals and the Newton Centre Giants will receive a $15 cash award to purchase equipment for the team."

The Improvement Association secretary said that Recreation Commissioner Ewing Wilson and many of his staff were giving splendid cooperation in helping to make the day a huge success.

"Mr. Wilson has given us every possible assistance," Mr. Baker said, "not only in making the Newton Centre Playground and Crystal Lake available to us, but also in preparing the fields and the lake, furnishing equipment and man and woman power and much-needed advice. John P. Donahue, who manages the 35 Newton Twilight teams, is responsible for bringing together the two Newton Centre teams for the baseball game. Also, credit must go to the police department for its assistance. Chief of Police Nicholas Veduccio is furnishing policemen to assist in handling the crowds and Walter Hartford of the department, is furnishing the amplifying equipment.

The morning program at the playground will be devoted to children 10 years of age or under. They will participate in a doll carriage parade and pet show. The latter includes pets of all varieties and prizes will be awarded for the most original pet, prettiest and ugliest. These three events alone carry 24 war stamp prizes. In addition there will be special children's races. Ice cream and cookies will be served to all children.

All swimming events are scheduled so that there are duplicate races and duplicate prizes for boys and girls. These events will take place from 12:30 p.m. until 2:30 p.m., at Crystal Lake, under the guidance of Parker Pond, of Crystal street.

The afternoon events at the playground start at 3 p.m. and end at 5 p.m. There are twelve events for boys and girls from 10 to 16 years of age.

At 5 p.m., the Newton Centre Cardinals and the Newton Centre Giants will play a seven-inning game. This will be over by 7 p.m.

All prizes will be awarded from the bandstand at the evening ceremonies on the playground, beginning at 7:45 p.m. A recently returned Newton Centre World War II veteran will then give a short patriotic address. This will be followed by community singing, accompanied by the Newton American Band, led by Irwin W. Beal. Patriotic and old-fashioned songs will be the order of the evening.

At dark, a two-hour, professional motion picture show will be flashed on a large silver screen on the bandstand. This will include a full-length, up-to-the-minute Western, with newsreels, colored cartoons and singing movies. The day-long festivities will be closed with the singing of the Star Spangled Banner by the onlookers.

All activities will be in charge of Mr. Baker, Recreation Committee chairman, and co-chairman Owen D. Murphy, Jr., and Edmund T. Flanagan. They will be assisted by officers, directors and members of the Association and by Mr. Wilson and his staff.

The program follows:

Newton Centre Playground
10 a.m. to 12 m.

Doll Carriage Parade
Most Original Decoration—three prizes.
Prettiest Carriage—three prizes.
Best Dressed Doll—three prizes.
Baby Carriage Parade
Most Original Decoration—three prizes.
Prettiest Carriage—three prizes.
Pet Show
Rarest Species—three prizes.
Prettiest Pet—three prizes.
Ugliest Pet—three prizes.
Tonic Race, boys 10 or under—one prize. Tonic Race, girls 10 or under—one prize. Peanut Race, boys 10 or under—one prize. Peanut Race, girls 10 or under—one prize. 35-yard Dash, boys 10 or under—two prizes. 35-yard Dash, girls 10 or under—two prizes.

Crystal Lake
12:30 to 2:30 p.m.

15-yard Dog Paddle, boys 10 to 13—three prizes. 15-yard Dog Paddle, girls 10 to 13—three prizes. 25-yard Freestyle, boys 10 to 13—three prizes. 25-yard Freestyle, girls 10 to 13—three prizes. 25-yard Breast stroke, boys 14 to 16 — three prizes. 25-yard Breast Stroke, girls 14 to 16—three prizes. 50-yard Freestyle, boys 14 to 16—three prizes. 50-yard Freestyle, girls 14 to 16—three prizes. 25-yard Back Stroke, boys 14 to 16—three prizes. 25-yard Back Stroke, girls 14 to 16—three prizes.

Newton Centre Playground
3 to 5 p.m.

35-yard Dash, boys 10 to 13—three prizes. 35-yard Dash, girls 10 to 13—three prizes. 50-yard Dash, boys 14 and over—three prizes. 50-yard Dash, girls 14 and over—three prizes. Sack Race, boys, all ages—two prizes. Sack Race, girls, all ages—two prizes. Three-legged Race, boys, all ages—two team prizes. Three-legged Race, girls, all ages—two team prizes. Shoe Race, boys, all ages—two prizes. Shoe Race, girls, all ages—two prizes. Baseball Throw for Distance and Accuracy, boys under 12—three prizes. Baseball Throw for Distance and Accuracy, boys 14 or under—three prizes.

Newton Centre Baseball Diamond
5 to 7 p.m.

7-inning game between N. C. Cardinals and N. C. Giants—$15 to winning team.

Newton Centre Playground
7:45 to 11 p.m.

Awarding of prizes. Patriotic talk by Newton Centre veteran of World War II. Community singing of patriotic and old-fashioned numbers. Music by Newton American Legion Band, led by Irwin W. Beal. Motion pictures: Full-length Western feature picture; Colored Cartoons; Newsreel; Comics; Singing Pictures. Singing of Star Spangled Banner. Goodnight.

Note: Ice cream and cookies will be served to children ten years or younger only during the morning events at Newton Centre Playground. Children over ten will be served at the playground during the afternoon events. No ice cream or cake will be served during the swim meet at Crystal Lake.

Petition for Change in Zoning Filed By Oak Hill Residents

A petition has been filed with the Board of Aldermen to change the area zoned as a Business District in Oak Hill Village to a "Single Residence B District" and a hearing will be held at City Hall, Newton Centre, July 2nd, 1945, at 7:45 P. M.

The Petitioners state in their petition their reasons for asking for this change are

1. "No buildings have been erected in the Business District and your petitioners believe that no business buildings will ever be needed there as residents of Oak Hill can and do shop in Newton Highlands, Newton Centre and Thompsonville . . ." (each at least 2 miles from Oak Hill Village.)

2. "Indeed, your petitioners believe that the use of this Business District in Oak Hill for business purposes would be detrimental to actual and assessed values of nearby land, to the development of the neighborhood as a residential area, and to the public good."

Arnold Hartmann, owner of most of the land affected by the proposed change in Zoning, stated that this change is not in the public interest and would adversely affect the value of land and homes in the district.

Mr. Hartman has issued the following statement:

"This Business Area is part of a planned Community Center comprising about 48 acres of land (about the size of Boston Common) and consists of a Playground of about 37 acres, a school and school grounds of 8 acres, a Public Parking area of 2.43 acres, an area zoned for Business of about 2.54 acres and Wheeler road and part of Meadowbrook road. The land for these purposes was zoned or acquired by the City in 1935. The City has already spent a total of $558,000.

"When it was proposed it was understood that the plan would be developed gradually as the community grew and by making provision for the location of the Business District, Public Parking, School and Park Playground, we would ultimately have a fine planned residential area protected against adverse influences.

"In common with others who build homes in this or any suburban area I know that the public demand a Neighborhood Shopping Center within reasonable distance of their home and district without one is handicapped, and each owner of a home or land in it is adversely affected.

"The land near the Business District was largely owned by me and has been developed and sold since this zoning went into effect and it has not been adversely affected by being near a zoned Business Area.

"The development of all the land in the Oak Hill School District would definitely be retarded if this change in zoning is made, because:

"1st, The public demand Shopping Centers within a reasonable distance from where they live.

"2nd, Where there is no Business Center provided, the whole residence district is unprotected and stores may be located anywhere as the need for stores must be satisfied and the zoning can be changed and a business area allowed where needed.

"3rd, By having a location zoned for business in advance of its need, the rest of the residential district will be protected against "Spot Zoning" which means having any vacant land zoned for business by pursuading the Board of Aldermen that there is a need for it at that place.

"Under the Newton Zoning Ordinance, apartments may be built in any business district and in fact there are apartments in practically every one of them,—Newton Centre, Newtonville, Waban, Newton Highlands, West Newton, Auburndale, Chestnut Hill, etc., etc. Can you fairly rule that Oak Hill Village is the one Business District where apartments cannot be built?

"There should be a place in every planned community for people who have always lived in the city but who no longer need a single family house. When the children marry and leave, the parents should be able to find shelter in the community where they have always lived.

"A son or daughter should not be forced from a community when they marry because the only types of living accommodations available are similar to those of their parents.

"The apartments in the other villages in Newton meet these needs in their communities. Is there any logical reason for denying them to residents of Oak Hill who want them?

"I believe the Zoning now in effect in Oak Hill Village was in the best interests of all the residents and property owners and the City when it was passed in 1935. There have been no changes in the district up to the present time which make a change in the zoning of the Business District necessary or desirable.

"The Change in Zoning asked for by the Petitioners is not in your interest as a resident and property owner nor is it beneficial to the district or to the City."

Junior Achievement Program Expected To Start in Sept.

A meeting of the Newton Junior Achievement Committee was held at the office of the Chamber of Commerce last Tuesday, attended by the following committee members: Douglas Sloane, chairman, Philip O. Ahlin, Dr. Homer W. Anderson Samuel L. Berger, Roger Congdon, Merritt A. Clegg, executive director, Roy S. Edwards, V. R. Grammont, E. W. Schaub, Rupert C. Thompson, H. E. Wainwright, and Harold T. Pillsbury.

Several of the Newton firms who have agreed to sponsor a Junior Achievement Company, submitted names of advisors, who will instruct and supervise each company.

A committee was appointed by Chairman Sloane to procure suitable locations for J. A. Companies, and to make arrangements for alterations of premises if necessary.

"Learn by doing" is the keynote of the Junior Achievement program. It is designed to meet the needs of youth for the practical training and experience which will help them to take their places in the economic life of America.

The program, briefly, is as follows:

Groups of boys and girls, 14 to 21 years old, are set up in small "companies" which are run and operated by the young people themselves.

Each company has a sponsor, obtained by a local committee of business leaders.

Junior Achievement also arranges for the supervision and guidance of each company by adult Advisers, who are experts in the fields of production, business and sales.

Each company raises its own capital by selling stock at 50c a share —and produces a product or performs a service.

A regular meeting place for workshop purposes is maintained by each company or group of companies which pays a nominal sum for rent, light, heat and wages.

In short, each company finances itself, manages itself, produces a product or service, and sells that product or service through its own efforts.

Junior Achievement is a non-profit organization supported by individuals and business organizations. There are no dues or fees charged for membership in the organizations.

It is essentially a leisure time program, and is planned not to interfere with school studies, or recreation or social activities. Generally, members devote not more than two or three hours once or twice a week to their companies.

The types of "business" operated by J. A. companies are too numerous to mention here. Generally, members learn to produce and make simple products in the following media: wood, plastics, cork, leather, needlework, silk screen, printing and clay modeling.

In the process of running their own companies, the members learn to keep various business and production records, map sales campaigns, conduct advertising and publicity programs, prepare financial statements, and other business operations.

SUBMARINE BASE, New London, Conn. — Robert A. Chesebro, 33, Assistant Commissary Officer at this submarine base, has been promoted to Lieutenant SG(S), USNR.

Lt. Chesebro is the son of Mr. and Mrs. R. Chesebro of East Boothbay, Maine. His wife and four children live at 110 Carver road, Newton Highlands, Mass.

Newton Women Guest Speakers on Nursing Libraries

Two members of the staff of the Newton-Wellesley hospital will be guest speakers at a two-week workshop on school of nursing libraries which opened at Simmons College Monday. They are Miss Florence Flores, assistant principal of the school of nursing, and Mrs. Muriel Depopolo, librarian of the hospital library.

The workshop was established in an effort to improve library service to students in the nursing field. It will be conducted by the schools of nursing and library science at Simmons, with Miss Ruth S. Leonard, assistant professor of library science, as director.

Enrollment in the workshop is limited to thirty members from schools of nursing in the New England states who are charged with responsibility of the schools' libraries. Federal funds provide tuition and maintenance for students during the two-week period.

Coppinger Elected Sec.-Treas. of Mass. Elks Association

At the annual convention and war conference of the Massachusetts Elks' Association held at the Hawthorne Inn Hotel, Gloucester on Sunday, Thomas F. Coppinger of Newton was elected secretary-treasurer of the Association. For many years he served as secretary of Newton Lodge of Elks.

Other officers chosen were Mason McEvan of Brookline, President; Edward A. Spry of Boston, first vice-president; Irving W. Shaw of Springfield, second vice-president; Warren Cox of Woburn, third vice-president and John A. O'Brien of Cambridge, third vice-president.

Plan Fund Raising Program for Disabled Vets

State Commander Laurence Curtis of the Department of Massachusetts, Disabled American Veterans today named a five-man committee to plan a sponsored sports program to raise funds for the organization.

Commander John W. McAuliffe of Boston Chapter No. 10 is Chairman of the committee which will hold its first meeting at the Parker House in Boston, Thursday evening, June 28.

The committee, Commander Curtis explained, will ask organized sports to sponsor games for the benefit of the organization.

Members of the committee are Chapter Commander John W. McAuliffe of Jamaica Plain, Senior Vice-Department Commander Francis J. Roche of Cambridge, Patrick Shanahan, Commander of the Revere Chapter, Department Treasurer Edgar C. Knowlton of Chelsea and A. C. McCarthy, Adjutant of Greater Boston Chapter.

Union Services of Newton Centre Churches

The union summer services in the Newton Center churches begin Sunday, July 1, at 11 o'clock, and will continue through the 15th in the Methodist church with Rev. H. D. Hawver, D.D., preaching. "Preparing the Way" will be the sermon subject for next Sunday. Miss Marion C. Greene will preside at the organ with Miss Marjorie M. Dow, soprano, soloist. On July 8 and 15 Mr. Alan Booth will be the organist, with Mr. John Tulloch, tenor, and Mrs. Angus Ross, soprano, soloists. The kindergarten and nursery will be open for the care of small children during these services.

7 BILLIONS
from individuals alone
in the
7th WAR LOAN
that's why
it's the Peoples' Loan!

HERE'S WHAT UNCLE SAM WANTS YOU TO DO:

Select your individual quota in the 7th War Loan according to your income—then meet it!

If your average income per month is:	*Your War Bond Quota in the 7th is:* (CASH VALUE)
$250 & up	$187.50
225-250	150.00
210-225	131.25
200-210	112.50
180-200	93.75
140-180	75.00
100-140	37.50
Under $100	18.75

Let your dollars join the fight in the
MIGHTY SEVENTH WAR LOAN!

ALL OUT FOR THE MIGHTY SEVENTH!

HOME SPECIALTIES CO., Inc.
335 Boylston St. Newton Centre

MOORE & MOORE, Inc., Hardware
361 Centre Street Newton

NEWTON CENTRE HARDWARE CO.
59 Union Street Newton Centre

LOMBARDI'S PHARMACY
400 Watertown St. Newton

THE PAINT & WALLPAPER SHOP
292 Centre St. Newton

RUANE — FLOWERS
77 Walnut St. Newtonville

FRANK O'DEA, Painter & Decorator
400 California St. Newton

HUBBARD'S DRUG STORE
425 Centre St. Newton

This is an official U. S. Treasury advertisement—prepared under auspices of Treasury Department and War Advertising Council

Marriages

Kitchen - Stone

Attorney and Mrs. William D. Stone, of West Newton, announce the marriage of their daughter Doris Florence to Staff Sergeant William J. Kitchen, son of Mrs. William D. Picard of Winchester on Thursday afternoon, June 21 at the Lincoln Park Baptist Church in West Newton.

Mrs. Kitchen attended Northeastern University and the New England Baptist Hospital Training School for Nurses. Staff Sergeant Kitchen is home on furlough after three and one half years in the South Pacific."

Strang - Howland

Miss Muriel Howland, daughter of Mrs. George Frank Howland og Auburndale, was married to Lt. Peter M. Strang, USNR, son of Mr. and Mrs. James Strang, also of Auburndale, on Monday afternoon, June 25th. The ceremony was performed at the home of the bride's mother by Dr. Ralph H. Rogers, minister of the Auburndale Congregational Church.

The bride is a graduate of Mount Holyoke College and the bridegroom is a graduate of Massachusetts Institute of Technology. Lt. Strang is now stationed at the U. S. Naval Mine Depot in Yorktown, Virginia.

Berry - Smith

At a candlelight service performed in the Second Church in Newton, West Newton, by the Rev. R. Clyde Yarbrough, D.D., on last Saturday evening, Miss Carol Dawson Smith became the bride of Donald Kjerstead Berry. The bride is the daughter of Mr. and Mrs. Carleton Lefferts Smith of 65 Eliot avenue, West Newton and the groom is the son of Mrs. Clarence T. Berry of 957 Washington street, Newtonville.

Carrying orchids, the bride wore a gown of white cotton lace and a Juliet cap of Chantilly lace which held her full length veil. Her sister-in-law, Mrs. Charles Taylor Smith, as matron of honor, was gowned in blue organdie with a fuchsia sash, and carried fuchsia sweet peas and white larkspur.

Robert Hayden, of Brookline, was the best man for Mr. Berry and the ushers were Boyd Hayden, Lawrence G. Drury, Norman P. Hall and Orrin J. Petrie.

Mrs. Berry graduated from Wheaton College and Mr. Berry attended Cambridge Junior College. After a wedding trip, Mr. and Mrs. Berry will live in New York City.

Recent Engagements

Mr. and Mrs. Arthur J. Hanlon of 7 Freeman street, Auburndale, announce the engagement of their daughter, Miss Ruth A. Hanlon to Sgt. John A. Zilinskis, USAAF, son of Mr. and Mrs. A. Zilinskis of 22, Whitlowe road, West Newton.

Sgt. Zilinskis attended Boston College and is now with the Army Air Forces Medical Corps in England.

Mr. and Mrs. Ralph A. Ostberg of Scarsdale, New York, announce the engagement of their daughter Miss Janet Ostberg to Lt. (j.g.) Arthur W. P. Hughes, USNR, son of Mr. and Mrs. Arthur J. Hughes of 66 Eddy street, West Newton and Rye, New Hampshire.

Miss Ostberg was graduated from Bradford Junior College. Lt. Hughes was graduated from Syracuse University. He is awaiting reassignment, having recently returned from the Pacific.

Tea in Honor of Mrs. Wm. S. Beamish

Mr. and Mrs. Harold E. Wilson, of 14 Weldon road, Newton, gave a farewell tea Sunday, June 24th, in honor of Mrs. William S. Beamish, of LaMesa, California, formerly of Wellesley Hills, who has been their house guest for the past month. Mrs. Theodore Clark assisted by Mrs. Stanley Goodrich, poured. Among those present were:

Mr. and Mrs. A. Stanley Goodrich and daughter, Barbara Anne, Mr. and Mrs. Chester Cleveland, Mr. and Mrs. James Bell, Mr. and Mrs. Laurence Blood, Mr. and Mrs. Archie Wilson, Mrs. Regina Shipley, and Miss Hannah Shipley, Mr. and Mrs. James Silva, Mrs. Josephine Mitchell, Mrs. Margaret Freeman, Mr. and Mrs. James Rennie, Mrs. Edward Babcock, Mrs. Wendell Smith, Miss Ruth Wetherbee, Miss Mary Ellen Clark, Miss Helen Kinchla, Mrs. Ella Smith, Mrs. Ella Rees, Mrs. Newton Nelson, Mrs. Blanche Westhaver, Mrs. C. J. Westhaver, Mrs. J. Hartley Stackhouse, Mrs. Doris Furman, Mrs. Grance Keith, from out of town was Mrs. Beamish Aunt, Mrs. Emilie G. Rowe, from Auburn, Maine.

The house was beautifully decorated with red roses, coreopsis, larkspur and peonies, and the outdoor garden was enjoyed by many of the guests. Mrs. Beamish received many lovely gifts and is returning to her home in California June 30th.

First Aid Units Figure in Newton Disaster Plan

Disaster First Aid Units have been organized by the Newton Chapter of Red Cross, and will be called into service by the City Police and Fire Departments in time of disaster, during parades and large gatherings, and anywhere that their assistance might be required. This plan was carried out at a recent meeting of First Aid Instructors when they were called together by the chairman of the Newton Red Cross First Aid Committee, Mrs. C. O. Mooney.

Present at this meeting were Ralph Emery, Walter Tower, Earl Brockett, Miss Dorothy Foster, Dr. George Abbott, Miss Barbara Bullen, Lester Moriarity, Philip Miller, Miss Rosamond Tenney, Mrs. Constance Trott, Mrs. Elsie Dusossoit, Edward Hingston, Dr. Everett Pierce, Kenneth Hastings, Mrs. Augusta Chamberlain, Miss Mary MacDonald, Charles Peterson, Miss Marilaura Whitney, Henry Whitmore and James Blockall.

It was also decided at this meeting that Newton would form a temporary Disaster Unit this summer headed by Mrs. Mooney and Messrs. Emery and Frank Dowcett, Sr.

$260 Million Savings Bank Life Insurance Now in Force

Clyde S. Casady, formerly executive secretary, has been elected as executive vice president of the Savings Bank Life Insurance Council, it is announced today. G. Churchill Francis, treasurer of the North Adams Savings Bank was reelected as president, and William B. Snow, Jr., president of the Suffolk Savings Bank, Boston, was reelected as vice president, of the Council. Stanley L. Brown, treasurer of the Cambridgeport Savings Bank, was elected treasurer of the Council.

Elected to the organization's executive committee this year were: Granville H. Beever, treasurer of the Cambridge Savings Bank, Edward P. Clark, treasurer of the Arlington Five Cents Savings Bank and Joseph Earl Perry, president of the Newton Savings Bank.

It was reported at the annual meeting that more than $260,000,000 of Savings Bank Life Insurance is now in force, a new high total and an increase of approximately $12,000,000 since the close of the last fiscal year on October 31, 1944. It was also announced that a study is being made to determine the advisability of raising the limit of $10,000 of new life insurance on any one person, which was adopted at the beginning of the war.

Child, 2½, Drowns In Charles River

James Conant McDowell, 2½-year-old son of Mr. and Mrs. Charles H. McDowell of 57 Evergreen avenue, Auburndale, was accidentally drowned in the Charles River on Thursday when he evidently fell from the float of the unoccupied Terminal Boathouse at the foot of Charles street, Riverside.

The child with a little two-year-old playmate had wandered away from home. When they were missed the police were notified and a search for them began. On the boathouse float they discovered the little boy's tricycle and the girl's shoes. The little girl was found nearby and when the boy was not found a search was made of the river.

Hubert F. Hatch of Evergreen avenue, a neighbor of the children, joined in the search diving several times into the river. About an hour later the body of the child was recovered by Patrolman John I. Boudrot of the Metropolitan Police and Patrolman Howard Carley of the Newton Police who used a rowboat of the Metropolitan District Commission in the search.

The child was taken to the Metropolitan Police Station where an effort was made to revive him. An inhalator crew of the Newton Fire Department was sent to the scene and members of the police force also lent assistance, but the child had been in the water too long for their efforts at resuscitation to help. He was pronounced dead at 3 p.m. by Medical Examiner Dr. T. Morton Gallagher who gave the cause of death as accidental drowning.

Reunion—

(Continued from Page 1)

were most attractively decorated with flowers arranged under the direction of Mrs. Donald D. McKay, 1900 (Mabel Jones). Prominently displayed were the numerals of the the various classes as well as excellent large size reproductions of the original class pins. These suspended from standards made it easy to group the graduates by classes, and added further color to the setting.

While there was no head table, the center bar of the H was graced by the guest of honor, Mrs. Louis H. Marshall of 10 Hartford street, Newton Highlands, (the former Miss Teresa Glasheen), the beloved teacher who years ago struggled with the various graduates present in her endeavor to instill knowledge into them.

Mason H. Stone '99 of Newton acted as toastmaster and in humorous vein introduced the various class chairmen who in turn gave short sketches of their classmates who were present and who sent in historical notes. Husband and wives of classmates took bows and when the complete roll of those present had been read, it was evident that many had come great distances to join in this reunion ad to honor their former teacher.

Guy Spooner '99, from Joplin, Missouri, the winner of the long distance prize, regaled the group with incidents about his experiences coming to the reunion. Other out-of-town classamtes were Roy I. Atwood '98 from Albany, Fred Bryant '00 from New York, Mrs. Arthur Nash '97 (Karleen Forbes) from Boothbay Harbor, Mrs. Ruth Benton '00 (Ruth Peckham) from Moosup, Connecticut, and Dr. George C. King '01 from Fall River. Miss Marion H. Dorr '00 one of the hardest workers for the reunion came up from her summer gift shop in Chatham.

At this point Clarence E. Churchill, present principal of the Hyde School, who with his wife was a guest of the reunion, gave an interesting talk about the history of the school prior to and subsequent to the sojourn of these classes in it.

After dinner, the graduates assembled for a flashlight class picture and everyone is now looking forward to the results of the photographer's attemps to properly assemble the group and keep them quiet long enough to get a shot.

Herbert E. Gleason '98 of Quincy who was the originator of the idea of this reunion and who worked diligently for months to bring it to its successful completion, greeted Mrs. Marshall on behalf of the group and presented her with a hansome bag filled with some excellent steel engravings of past presidents of the United States, in the form of crisp new bills. The beloved teacher of these reunion classes, who was slender, white haired and as young looking as any of her former pupils responded to this token of their esteem in her characteristically sincere and modest manner. Her gracious, heartfelt remarks touched everyone present and more than ever endeared her to them.

The group was then entertained by a showing of old class pictures. These in groups and also as individual tintypes were thrown on a screen by Harold F. Kellogg '98, Boston, through the use of the unique radiopticon. Exclamations of surprise and frank astonishment were frequent as one after another of these pictures was recognized by someone in the group. Kenneth S. May '01 then showed some Kodachrome sildes of the exterior of the school and of his class reproduced from an original photograph. The naming of the individuals with their married names and whereabouts brought back old memories of good times in and out of school. Other slides shown gave glimpses of Newton views during various seasons of the year as well as pictures taken in and around Boston.

With Mrs. Maurice A. Reidy '00 (Mildred Levi) at the piano, the group joined in singing several of the old familiar songs, closing with Auld Lang Syne.

At eleven o'clock, even though many were far from talked out, this unique grammar school reunion broke up with the firm conviction of everyone that this had been a perfectly glorious day from beginning to end and all all too short. Before formally adjourning it was unanimously decided to take steps to form an organization to perpetuate this alumni association.

In addition to those previously mentioned, the following Newton residents were actively identified with planning for this reunion and greatly contributed to its success: Mrs. Fred G. Sandford '97 (Millie Bargdon), Harrison W. Mellen '00, Miss Miriam F. Bates '98, Henry E. Warren '97 and Mrs. Truman MacLean '98 (Mabel Sherman).

Quinobequin Society C.A.R.

Owing to the fact that Mrs. Julius Y. Talmadge, president general, N.S.D.A.R., was detained in Washington by business connected with her office, the reception in her honor, which was to have been given by Lydia Partridge Whiting Chapter, D.A.R. on June 21, was cancelled.

Quinobequin Society, C.A.R., sponsored by Lydia Partridge Whiting Chapter, D.A.R., was organized at the home of the Junior president, "Jack" Mease, 16 Fountain street, West Newton, by the State president, C.A.R., Mrs. Alvah N. Fisher, on Thursday, June 21, at 3 o'clock. Mrs. Ernest F. Dow, organizing president, introduced Mrs. Fisher, who spoke of the work done by the Children of the American Revolution, and installed the officers of the newly organized society. Mrs. Fisher then appointed Mrs. Dow senior president and administered to her the oath of office.

Rev. Richard P. McClintock, rector of the Church of the Messiah and father of two of the new officers, opened the meeting with prayer. "Jack" Mease, newly elected Junior president, presented the society with the money for the charter, and called a meeting of the officers to discuss the raising of money for a flag.

Churches

CENTENARY METHODIST CHURCH
Auburndale
Rev. Stephen J. Callender, Minister

SUNDAY, JULY 1

9 a.m. Communion service.

10.45 a.m. Union services, Sermon by Rev. H. Newton Clay.

FIRST CHURCH OF CHRIST, SCIENTIST

The subject of the Lesson-Sermon to be read in The Mother Church, The First Church of Christ, Scientist, in Boston, Massachusetts, and in all of its branches, on Sunday, July 1, will be "Christian Science."

The Golden Text, "Lift up the hands which hang down, and the feeble knees; and make straight paths for your feet, lest that which is lame be turned out of the way; but let it rather be healed" is from Hebrews 12:12,13. Other Bible citations include, "Verily, verily, I I say unto you, He that believeth on me, the works that I do shall he do also; and greater works than these shall he do; because I go unto my Father" (John 14:12).

The Lesson-Sermon also includes the following passage from the Christian Science textbook, "Science and Health with Key to the Scriptures" by Mary Baker Eddy, "Our Master healed the sick, practised Christian healing, and taught the generalities of its divine Principle to his students; but he left no definite rule for demonstrating this Principle of healing and preventing disease. This rule remained to be discovered in Christian Science" (p. 147).

Eliot Church

(Continued from Page 1)

4th, 1861. On Sunday morning, January 16th, 1887, it was destroyed by fire.

The corner stone of the third and present edifice to be built on the same site was laid on Fast Day, April 5th, 1888, and the building was dedicated on Memorial Day, May 30th, 1889.

During the week of October 14th - 21st this fall the church will celebrate Eliot's one hundred years of service in building a better world. Frank A. Day Jr., and Arthur H. Lord, co-chairman of the Anniversary, together with members of 12 committees have scheduled the following program:

Sunday, October 14th, at 10:30 o'clock anniversary service with Historical sermon by Dr. Eusden, dedication of memorials and gifts, and special music by the choir and quartet augmented by musicians of the Boston Symphony Orchestra.

Sunday, October 14th, at 7:45 o'clock, evening service with Dr. George A. Buttrick, former president of the Federal Council of Churches, author of many books, and minister of the Madison Avenue Presbyterian Church, New York City, as guest preacher.

Tuesday, October 16th, at 7:45 o'clock, historical evening, highlighted by an address by Hon. Edwin O. Childs. The contents of a box held in the custody of Mr. Charles O. Billings since the dedication of the present edifice, 1889, which box was owned by Mr. Billings on April 5th, 1945 on the 57th anniversary of the laying of the corner stone of the present structure, will be displayed. A letter written by Mr. William A. Jackson in 1845 addressed to "The Christians on the Stage of Action in 1945" will be read. Greetings from the city and various churches will be extended. The evening will close with a reception in the chapel.

Friday, October 19th, at 7:45 o'clock, an historical pageant written and directed by Miss Bessie M. Stratton, will be presented.

Sunday, October 21st, at 10:30 o'clock, worship services with Dean Emeritus Charles R. Brown of Yale Divinity School as guest preacher. This service is in recognition of the 25th anniversary of Dr. Eusden's ordination to the ministry.

Sunday, October 21st, at 7:45 o'clock, the 100th anniversary Communion Service with reception of new members.

Observes 80th Birthday

Miss Annie Sanford Head, founder and first Regent of the Lydia Partridge Whiting Chapter, D. A. R., celebrated her eightieth birthday very quietly at her present residence, 30 Osborne road, Brookline, on June 23.

Miss Head is the great-great-granddaughter of the Lydia for whom she named the Chapter, twenty-five years ago.

Although a shut-in, Miss Head is not inactive. She is an expert knitter, averaging one hundred hours a month of work for the British War Relief; she reads many books and magazines and carries on a voluminous correspondence.

She was so generously remembered by her many friends that she reported it the best birthday she has ever had.

Newton Obituaries

OLIVE L. CARLING

Mrs. Olive L. Carling, wife of Dr. S. Albert Carling, and formerly a resident of Newton, died on Friday, June 22, at her home in Nashua, New Hampshire.

Funeral services were held Sunday afternoon at 3 o'clock in the First Baptist Church, Nashua, New Hampshire.

JOHN J. CASEY

Military funeral services were conducted Saturday morning for John J. Casey of 158 Auburndale avenue, West Newton who died June 19, following a two weeks' illness.

A solemn requiem mass was celebrated in St. Bernard's Church by Rev. P. Sullivan assisted by Rev. John J. Saunders, deacon and Rev. George F. Mulcahy, sub-deacon. A delegation from Newton Local 175, City Employees Union was led by the president, John D. Russo. Commander J. Edward Theriault led a representation from Newton Post, American Legion and the Newton Post Color Guard was under the direction of Raymond Taaffe. Burial was in Calvary Cemetery with prayers by Fr. Saunders.

Mr. Casey is survived by his wife, Mrs. Sadie (McHugh) Casey, and a son, Cpl. John J. Casey Jr., stationed in Italy.

PASQUALE COLARULLO

Pasquale Colarullo who for 45 years conducted a fruit store at Newtonville Square, died at his home, 51 Austin street, Newtonville on Saturday, June 23, following a brief illness.

Mr. Colarullo was in his 71st year. He was born in Formia, Italy, the son of Antonio and Josephine (Purifacto) Colarullo.

He is survived by his wife, Mrs. Louisa (Forte) Colarullo, five daughters, Mrs. Louis Iamele of Newton Highlands, Mrs. George Barba of Hingham, Mrs. Anthony Catavola of Waltham, Mrs. Cummings M. Giardino of Watertown and Miss Eleanor A. Colarullo of Newtonville, and one son Lt. (jg) Ernest O. Colarullo, U.S. Navy in the South Pacific.

Funeral services were held from his home on Tuesday morning. A solemn requiem mass was celebrated in the Church of Our Lady at 9 o'clock by Rev. Daniel Taglino assisted by Rev. John H. Quinlan, deacon and Rev. John Rattigan, sub-deacon. A group of Newtonville business men attended the services led by Robert H. James and Fred Cahill. Among others present were City Clerk Frank M. Grant, Postal Inspector Joseph Nolan, Charles Scipione and Patrolmen William Maloney and Maurice Marshall.

Burial was in Calvary Cemetery, Waltham with prayers by Fr. Taglino.

THOMAS F. DEVLIN

Funeral services for Thomas F. Devlin, husband of Mrs. Florence (Desmond) Devlin, of 69 North street, Newton Centre were held Friday morning from the Lawrence E. Lawless Funeral Home Waltham.

A high mass of requiem was celebrated in the Sacred Heart Church, Newton Centre at 9 o'clock by Rev. Francis Murray. Burial was in Calvary Cemetery, Waltham with prayers by Fr. Dalton and Fr. Murray.

HOWARD C. GOLDSMITH

Funeral services for Howard C. Goldsmith of 299 Centre street, street, Newton were held Tuesday from the Martin E. Conroy Chapel, Newton. Rev. Clarence A. Wood of the Immanuel Baptist Church officiated. Burial was in Woodlawn Cemetery, Everett. A delegation from the Newton Water Department where Mr. Goldsmith had been employed as an engineer for 25 years, attended the services led by Mark Croker, superintendent.

Mr. Goldsmth died at his home on Friday, June 22, following a brief illness. He was in his 74th year.

He is survived by his wife, Mrs. Mary (Meany) Goldsmith, and a daughter, Mrs. Beatrice Sylvia of Boston.

GEORGE J. HANNAN

George J. Hannan of 26 Kensington street, Newtonville, a retired member of the Newton Polce Department, died on Sunday, June 24 following a brief illness. Until he became ill a little over a week ago he had been employed as a guard at eh Raytheon plant.

He was born in Newton 70 years ago, the son of John W. and Elizabeth (Sharkey) Hannan. His wife the former Mary Matthews, died in January 1944.

In December 1907 Mr. Hannon was appointed a reserve officer in the Newton Police Department and in January 1908 became a permanent member of the police force. He served for many years in the Nonantum District. He was a member of Newton Council, Knights og Columbus and of the Newton Catholic Club.

He is survived by his daughter, Miss Esther Hannan, two sisters, Mrs. Edward L. DePaul of New Haven, Conn., and Sister Mary of Good Counsel of West Springfield, and three brothers, William J. Hannan and Maurice Welch of Newton, and James A. Hannan of New York City.

Funeral services were held from his home on Wednesday morning. A solemn requiem mass was celebrated in St. Bernard's Church by Rev. George F. Mulcahy, assisted by Rev. William Noonan, deacon and Rev. John A. Saunders, sub-deacon.

Police Sgts. Thomas F. Leehan, Andrew Moran; Patrolmen Lawrence J. Dungan, William Condrin, Christopher Bradley and Dennis Murphy served as palbearers. A detail of 16 members of the Newton Police Department, under the direction of Sgt. Bartlett Cullen acted as escort. Among those present were Chief Nicholas Veduccio and Sgt. Patrick J. King; former License Commissioner A. Leslie Moriarty; Joseph A. Delaney, superintendent of equpment, and Richard Murphy, assistant superintendent of the Street Department. Delegations were present from Raytheon Guards, led by Samuel MacLean, and Newton Council, K. of C. led by Secretary John F. Gallagher.

Interment was in Calvary Cemetery, Waltham, with prayers by Fr. Mulcahy.

WILLIAM H. HOCKRIDGE

William H. Hockridge of 30 Nathan road, Newton Centre, a master plumber in Newton for 35 years, died at his home on Sunday, June 24.

Mr. Hockridge was in his 66th year. He was a member of the First Congregational Church of Newton Centre, Fraternity Lodge, A. F. & A. M. and Nome Lodge I.O.O.F.

He is survived by his wife, Mrs. Margaret J. Hockridge, four brothers and a sister, all of Newton.

Funeral services were held Wednesday afternoon at 3 o'clock in the Newton Cemetery Chapel.

JOHN J. MANSFIELD

John J. Mansfield, Boston attorney and former State Representative, died on Sunday June 24, at his home, 310 Commonwealth avenue, Chestnut Hill. He was in his 76th year.

Mr. Mansfield was a member of the House in 1900 and 1902, and in 1908 served at the State Constitutional Convention.

He is survived by his wife, Mrs. Alice M. (Kelly) Mansfield, and a son, John J. Mansfield, Jr.

Funeral servces were held Wednesday morning from his home. A requiem mass was celebrated in St. Ignatius Church, Chestnut Hill at 9 o'clok. Burial was in Mt. Calvary Cemetery.

ELIZABETH McENANEY

Funeral services for Mrs. Elizabeth McEnaney of 56 Elm street, West Newton were held from her home on Tuesday morning. A solemn requiem mass was celebrated in St. Bernard's Church by Rev. John A. Saunders assisted by Rev. George F. Mulcahy, deacon and Rev. William J. Noonan of All Saints Church. Roxbury, sub-deacon. Burial was in Calvary Cemetery, Waltham with prayers by Fr. Saunders.

Attending the services was a delegation from the State Police led by Lt. James T. Sullivan, Sgt. Arthur T. O'Leary, Patrolmen Joseph T. O'Neil and Robert Bourbeau; John R. Noonan, city editor of the Boston American and Thomas Bunyan, night editor; Malcolm McVarnish of the Boston Globe; Robert J. Burns of the Newton Real Estate Association and A. Leslie Moriarty.

Mrs. McEnaney, widow of Thomas McEnaney, who formerly conducted a curtain manufacturing business in West Newton, died Saturday, June 23, at the Malden Hospital. She was in her 71st year, was born in County Leitrim, Ireland, and had been a resident of West Newton for more than forty years.

She is survived by four sons, James F. of West Newton, a member of the editorial staff of the Boston American; Inspector Thomas L. of the Newton Police Department; John P. of West Newton and Joseph P. McEnaney of the State Police; a daughter, Mrs. Alice Tobin of Newtonville and eleven grandchildren.

THOMAS F. SHERIDAN

Funeral services for Thomas Francis Sheridan of 969 Boylston street, Newton Highlands were held from his home on Wednesday morning. A high mass of requiem was celebrated in Mary Immaculate of Lourdes Church at 9 o'clock.

Mr. Sheridan ded on Sunday, June 24. He was in his 88th year. He was born in Wellesley, the son of Bernard and Mary (Abraham) Sheridan and was a retired farmer and stationary engineer.

He is survived by thre sons, Sgt. John H. Sheridan of the Newton Police Department, Charles R. of Boston and T. Edward, U. S. Navy; two daughters, Mrs. Frances Hennrikus of Springfield and Miss Agnes I. Sheridan of Newton Highlands; two sisters, Mrs. Anne O'Kane and Mrs. Catherne O'Kane of Chestnut Hill, and two brothers, James Sheridan of Newton and Bernard Sheridan of West Dennis, Mass.

CLARA M. SILBERT

Mrs. Clara M. Silbert at 130 Cotton street, Newton Centre, passed away at her home on Sunday, June 24th, after a long illness.

Mrs. Silbert was the wife of the late Dr. Joseph Silbert and leaves a daughter, Mrs. Frieda S. Ullian of Newton; three sons, Coleman of Brookline, Newman and Major Myron S. Silbert, U. S. A., of Newton.

VIRGINIA YERARDI

Mrs. Virginia (Guerriero) Yerardi of 10 Manhattan terrace, West Newton, was stricken ill at York Beach, Maine, Sunday and died before medical aid arrived. The York Fire Department inhalator was used in an attempt to revive her. Medical Examiner Paul Taylor said death was due to natural causes.

Mrs. Yerardi was the widow of Salvatore Yerardi, who was killed in action in France in January. She is survived by a 2½ year old son, Michael Joseph Yerardi; her parents, Mr. and Mrs. Michael Guerriero and two sisters, Miss Louise and Miss Helen Guerriero, all of West Newton.

Funeral services were held this morning from the home of her parents, 10 Manhattan terrace. A solemn requiem mass was celebrated in St. Bernard's Church at 9 o'clock. Burial was in the Sacred Heart of Jesus Cemetery, Milford.

Deaths

BONTEMPO—On June 21 at Newton, Joseph Bontempo, husband of the late Maria (Todaro) Bontempo, of 9 West street.

CARLING—On June 22 at Nashua, N. H., Olive L. Carling, wife of Dr. S. Albert Carling formerly of Newton.

CARUSO—On June 26 at West Newton, Angelo Caruso, husband of the late Domenica (Certo) Caruso.

CASEY—On June 20 at West Newton, John J. Casey, husband of Sadie (McHugh) Casey of 158 Auburndale avenue.

COLARULLO—On June 23 at Newtonville, Pasquale Colarullo, husband of Luisa (Forte) Colarullo, of 51 Austin street.

COSTELLO—On June 26 at Newton Centre, John A. Costello, husband of Margaret (Lennon) Costello, of 76 Elmore street.

DENSMORE—On June 20 at Auburndale, Mary C. Densmore, widow of George S. Densmore, of 44 Rowe street.

GOLDSMITH—On June 22 at Newton, Howard C. Goldsmith, husband of Mary (Meany) Goldsmith, of 299 Centre street.

HANNAN—On June 24 at Newtonville, George J. Hannan of 26 Kensington street, retired member of Newton Police Department.

HOCKRIDGE—On June 24 at Newton Centre, William H. Hockridge, husband of Margaret Hockridge, of 30 Nathan road.

LOCKE—On June 23 at Newton Centre, Alan H. Locke, husband of Winifred (White) Locke of 855 Beacon street, formerly of Melrose.

MacLEAN—On June 20 at Newton Highlands, Ellen J. MacLean, mother of Mrs. John Newman of 144 Dickerman road.

MANSFIELD—On June 24 at Chestnut Hill, John J. Mansfield, husband of Alice M. (Kelly) Mansfield of 310 Commonwealth avenue.

McDOWELL—On June 21 at Auburndale, by accident, Jarmes Conant McDowell, son of Charles H. and Dorothy C. MacDowell of 57 Evergreen avenue.

McENANEY—On June 23 at West Newton, Elizabeth (McDermott) McEnaney, widow of Thomas McEnaney, of 56 Elm street.

MERRILL—On June 26 at Newton, George E. Merrill, husband of the late Mary E. (Minnehan) Merrill, of 53 Church street.

RYER—On June 20 at Newton Highlands, Cornelia (Delamater) Ryer, widow of Frederic A. Ryer, of 119 Allerton road.

SHEEHAN—On June 21 at West Newton, Maurice J. Sheehan, husband of Catherine MacNeil Sheehan.

MEN

JANITORS

Part time or full time
Day or Night
High rate of pay

RAYTHEON
TRADE MARK

Foundry Ave.
WALTHAM
APPLY U. S. E. S. ONLY

SAY IT WITH Flowers from
Eastman's
FLOWER SHOPS
Newtonville - Wellesley Hills
BIG. 6781 WEL. 3440

CATE
Funeral Service
Serving This Community Since 1861
Tel. BIG. 0170
1251 Washington St.
West Newton

MRS. GEORGE P. FLOOD PAUL R. FITZGERALD
Reg. Embalmer
JOHN FLOOD
FUNERAL DIRECTOR
Tel. LASell 0188 847 Washington St., Newton

A.C. BELLINGER • V.P. MACKAY
Long experience, proved ability, and complete modern facilities combine in the service rendered by A. C. Bellinger and V. P. Mackay.
KEEP ON BUYING BONDS!
Rich & Bellinger
DIRECTORS OF FUNERALS
SUCCESSORS TO BURT M. RICH
26-30 CENTRE AVE. • NEWTON, MASS.

J.S. WATERMAN & SONS FUNERAL SERVICE SINCE 1832
SINCE 1832
Distinctive Service
LOCAL • SUBURBAN • DISTANT
WIDE PRICE RANGE
INFORMATION & ESTIMATES
OFFICES • CHAPELS
Non-Sectarian BOSTON ROXBURY BROOKLINE
J. S. WATERMAN & SONS

REAL ESTATE REAL ESTATE

HOUSES WANTED

CASH CUSTOMERS WAITING! List Your Property with a REALTOR

HOWE ASSOCIATES

555 Commonwealth Avenue., Newton Centre

Call BIG. 5500

REAL ESTATE LOANS

EXAMPLE 20-YEAR PLAN

Amount of Loan	Monthly Payment
$ 4,000.00	$25.21
5,000.00	31.65
6,000.00	37.96
8,000.00	50.61
10,000.00	63.26

on MODERN SINGLE HOMES

No Commission . . . No Appraisal Fee

No Interest Over 4½%

Henry W. Savage, Inc.

1297 Beacon St., Brookline--ASPinwall 1504

WANTED

LISTINGS OF

REAL ESTATE

FOR SALE and FOR RENT

Customers Waiting!

"MAKE NO MISTAKE—DIAL DODD & DRAKE"

LASell 7500

626 Commonwealth Avenue

NEWTON CENTRE

"U Tell 'Em We Sell 'Em

Call Your Friendly Broker

Richard R. MacMillan

BIGelow 5013

Buyers Waiting—Will Pay Cash for Your Real Estate

SELL - RENT - EXCHANGE

MORTGAGES - INSURANCE

AUCTIONEER

MANAGEMENT

WANTED

Single or two-family house up to $10,500. Must be a good value. Address

Box M. F. L., Graphic

HOME AND INVESTMENT

IN NONANTUM

(near Stearns School)

4-Apartment House and owner's 7-Room Single with all modern improvements; 11,700 square feet of land!

See 90-92 and 94 Dalby Street then write Box D.R.

NEWTON GRAPHIC OFFICE

for full information

REAL ESTATE FOR SALE

FOR SALE: Two-family house, 130 Lincoln St., Newton Highlands, 6 and 8 rooms. Near schools and trains. Garage. $12,000. Seen by appointment. Ralph E. Whitney, BIG. 3922. j7-tf

NEWTON CORNER: 150 Hunnewell Ave., (key 145), quiet, near, choice, 13 rooms; modern, many lavs., recreation, new oil. Reduced, $11,000. Brokers welcomed. Owner, 18 Coombs St., Rumford, R. I. E. Prov. 0258-R evenings. je21-3t

FOR RENT

HYANNISPORT RENTAL. Charming 11-room house, 3 baths, shower, electric stove and refrigerator, 4 fireplaces, screen porches, spacious lawns. Beautifully located with view of ocean from every window. Tel. Hyannis 1547-M or write Box 464, Hyannisport, Mass. m3-tf

FOR RENT: Newtonville, 2 rooms, unfurnished for light housekeeping, on bathroom floor in single house. Residential section. Sun porch. Convenient to everything. Garage optional. LASell 8842. j28

FOR RENT: Furnished, 1st floor apartment, 5 rooms, bath; in excellent location. BIGelow 1127 evenings or Sunday. j28-2tz

WILL RENT: Beautiful furnished cottage at York Beach, Maine. 10 rooms, 2 bathrooms. Every room commands view of the ocean. 4 of 5 bedrooms have lavatories with hot and cold water. Electricity, gas, fireplace, hot water heating system. Wide piazza on two sides, four smaller piazzas, one screened. Garage takes two cars. Chance for Victory garden. Rent $1,050 for the season. Available now. Call LASell 3948 after 7 p.m. j28

FURNISHED ROOMS

WEST NEWTON HILL: For rent in private home, large bedroom with lavatory and sun porch, 1st class neighborhood. Reference required. Tel. BIG. 2952 after 5 p.m. a26-tf

FOR RENT: Two furnished rooms next to bath. In Newtonville. Near trains and buses. Can do light housekeeping. Call LAS. 7136-J. j28

TO LET: Newtonville, large, sunny, furnished room, nice and warm for winter. Private home with home comforts. Otis St., near Christian Science Church. Rent reasonable. Tel. BIG. 7033. j28-tf

FOR RENT: Large furnished room, suitable for one or two persons. Space for parking. Convenient to all transportation, stores, etc. 507 Centre St., Newton. LASell 5386. j28z

SMALL ROOM for rent for summer, Newton Corner, near park. Protestant woman. References. LASell 0252. j28

NEWTON CENTRE: Cool, attractive, well furnished room in private home is available to gentleman, school teacher, or business woman desiring permanent accommodations with congenial surroundings. Near trains and Centre. References required. Call LASell 1011, Sat., Sun. or evenings. je28-2tz

HOUSE WANTED

WANTED, 6-room house or apartment in the Newtons. Preferably in one-fare zone to Boston and near schools and church. $50. Call LAS. 6362 after 5:30. j28z

FOR SALE

Walnut Drop Leaf Table	$7.00
Wheeler and Wilson Tailor Mach.	$12.00
Tuxedo Sofa, small size	$15.00
1 gal. Thermos Jug	$3.00
Electric Fireless Cooker	$3.00
White Enamel Kitchen Cabinet	$10.00
Rattan Sofa	$6.00
2 Rattan Chairs	$4.50
2 Wicker Arm Chairs	$6.00
5' Walnut Dining Table and 4 Chairs	$20.00
2 44½x76 Venetian Blinds, each	$3.50
6 32½x59½ Venetian Blinds, each	$2.50
Walnut Bookcase, 48x7.6 high	$25.00
Spool Bed	$15.00
Wardrobe Trunk	$10.00
Steamer Trunk	$8.00

Bargains in Furniture

SEELEY BROS. CO.

757 WASHINGTON STREET

NEWTONVILLE

Tel. BIGelow 7441

FOR SALE: 8-pc. walnut dining room set, $125. BIG. 3681. j28

FOR SALE: Beautiful walnut baby grand piano, cabinet radio, dining room set, andirons and miscellaneous articles. Also several misses' dresses and man's tuxedo. All excellent condition. No dealers. Parkway 3248. j28z

FOR SALE: Rugs, Windsor chair and table; baby carriage; nursery chair; high chair; gate, and play pen; solid maple buffet and dining table. Call LAS. 3134. j28

DRY scrap lumber, 1 load $7.50, sawed for fireplace, $12.50, bag wood 25c a bag or 5 for $1 taken. Also a few cords of dry cord wood. Marshall C. Spring Co., Inc., 15 River St., Newton Lower Falls. WEL. 3100. a31-8tz

FOR SALE: A number of household articles, cheap; one solid mission rocker, a hanging mirror with hat rack, a large 200-lb. capacity refrigerator well insulated $15. Phone LAS. 4154. j21-2tz

FOR SALE: 1 Ford Radio. Telephone LAS. 6525. j28

MUST SELL AT ONCE: Two electric fans (like new), and one seven-foot custom built swell-front, Sheraton style, solid mahogany sideboard, (original cost, $550). Call evenings between 7-9, LAS. 7365. No dealers. j28z

CHARLES NORRIS upright piano in good condition. Also Hartwell wardrobe trunk. Call LASell 7427 evenings. j28z

FOR SALE: Westinghouse automatic toaster, almost new. Tel. LASell 2348. j28

FOR SALE: Damask green and beige davenport, hair filled, excellent condition. Also twin pair taffeta spreads with matching drapes; 2 electric imported chandeliers. Seen by appointment only. Tel. LASell 5857. j28

FOR SALE: Solid mahogany antique double bed, an heirloom. Price $100. Also brass andirons. Tel. LASell 7272. j28

FOR SALE: 115-piece dinner set of Haviland china and mahogany divan. Call mornings only. DEC. 0411. j28

SUMMER COTTAGES

PLYMOUTH, Mass., 8-room modern cottage, high, cool location overlooking ocean, close to beach, 5 bedrooms, screened porch, garage, completely furnished, for August $300. Tel. until June 30, LAS. 4884; during July at Hill Holm cottage, Priscilla Beach, Plymouth. j21-2t

HELP WANTED HELP WANTED

WANTED

AT ONCE

MEN for general factory work. Steady men who want permanent employment.

Excellent Post-War Opportunity

Apply U. S. E. S.

PERRINE QUALITY PRODUCTS CORPORATION

55 Rumford Av. Waltham, Mass.

WANTED

AT ONCE

WOMEN for pleasant, light assembly work. Good working conditions. Steady employment. No experience needed.

Apply At Once

PERRINE QUALITY PRODUCTS CORPORATION

55 Rumford Av. Waltham, Mass.

Help Wanted

CLEAN HAND WORK — PIECE WOFK

Also SEWING MACHINE OPERATORS (experienced only)

We welcome school girls for Summer work

HOME SPECIALTIES CO.

NEWTON CENTRE — Tel. BIGelow 3900

ARTIST TRAINEES

(female)

College graduates with art background, or art-school graduates — for training in important war work.

Apply

RADIATION LABORATORY

Bldg. 24, M. I. T., Cambridge 39, Mass.

WOMEN WANTED

to work full or part time in clean, modern laundry. Pleasant work, ideal conditions, good pay.

Garden City Laundry

75 ADAMS STREET

off Watertown St., on Bus Line

NEWTON

SITUATIONS WANTED

WANTED: Part-time work in real estate maintenance and collections. Write Newton Graphic, Box K.B. m15-tf

MISCELLANEOUS

LINOLEUM REMNANTS — Suitable for small bathrooms and counter tops. Also large stock Armstrong asphalt tile, inlaid and Battleship linoleum, and metal edging. Call Johnson, STA. 6560. 25 Market St., Brighton. o5-tf

RENT a Singer Sewing machine for as long as desired. Inquire about our special rates. Classes in dressmaking, home decorations, children's clothes and make-over now forming; morning, afternoon and evening classes. Singer Sewing Machine Co., 424 Moody St., Waltham. Tel. WAL. 3331. d2tf

HAVE YOUR Sewing Machine serviced by our bonded service men in your own home. All parts and work guaranteed. Singer Sewing Machine Co., 424 Moody St., Waltham. Tel. WAL. 3331. d2tf

CARPENTER and BUILDER, jobber; repairs of all kinds, inside and out; repairing and reshingling, roofs of all kinds. Chevearey & Bushey, 9 Cliff St., Roxbury. Tel. HIG. 7745. j14-6t

DO YOU WANT more leisure? Why be bothered with some of the little things in life? Light Box Laundry or hems altered at reasonable rates. Tel. BIG. 6974. je21-4tz

Seeley Bros. Co.

DISTINCTIVE UPHOLSTERING

Window Shades

Mattress Makers — Antiques Restored

Phone BIgelow 7441 — Est. 1904

787A Washington St., Newtonville

Household Furniture Storage

Pianos, trunks, etc., in our new concrete and brick modern warehouse. Individual locked rooms. Separate moth-proof rooms for rugs and overstuffed furniture.

LICENSED AND BONDED

Steffens Storage Warehouse

197 Webster St., West Newton

LASell 2436

SELL YOUR BOOKS

TO HALL - BIGelow 2888

Eighteen Years in Newton

APPLIANCE REPAIRS

Washers Repaired

A.B.C. Easy G.E. Maytag Apex 1900 Kenmore Thor and all other makes

ELECTR-APPLIANCE ASSOCIATES

WELlesley 0330

"Years of Experience"

COLD SPOT

SERVICE

WALtham 4416-R

WANTED: Girl or woman for housework. Full or part time. No cooking. Call BIG. 7105. j28

WANTED: Woman to do housework one day a week. Tel. LAS. 2722. j28z

GIRL to do general housework in Newton Highlands. Plain cooking. Home nights if desired. LAS. 4690. je21-tf

APARTMENTS WANTED

HELP

I have cash waiting for single or 2-apt. at a fair price. Box I. D., Graphic.

WANTED: Apartment in Newtonville, six rooms; oil heat, for two adults; permanent. Address A. L. R., Graphic Office. j28-2tz

WANTED TO RENT, house or apt. of 5-7 rooms by middle-aged couple. No children. Excellent care taken of property. BIG. 5926. j28

WANTED: On or before Sept. 1st, unfurnished 4 or 5 rooms, including 2 bedrooms. Tel. LAS. 6640. j28

WANTED: Furnished apartment or house; civilian couple, no children. Call or leave message. Mrs. John P. Stevens, Hotel Manger, Boston. CAP. 2600. j28z

FRANTICALLY NEED furnished 4-6-room apartment for summer. Newtonville preferred. $75 - $90. Navy lieutenant's wife must take premature baby from hospital enroute to Washington. Best Newtonville references. Call Mystic 5021-W or Cohasset 048-W. j28

NEW YORK FAMILY expecting to move here late July or August can deliver their four-room garden apartment to New York bound Newton-Wellesley family occupying five or more rooms, rental basis. Write Box NLO, Newton Graphic. j28

WANTED

WANTED TO RENT, unfurnished six or seven-room house or apartment, with garage, in good residential location, Newtons or Auburndale. Two adults. Write Graphic, Box F. X. je21-3tz

WILL TRADE stationary health bicycle with speedometer for set of golf clubs and bag. Tel. BIG. 3361. j28

WANTED: Doll carriage in good condition; fishing outfit for boy of 12; small enamel kitchen table. Call BIG. 4417. j28

HIGHEST PRICES PAID

for OLD CLOCKS, OLD FASHIONED FURNITURE, SILVER TEA SETS, CHINA and BRIC-A-BRAC.

CHARLESBANK ANTIQUE SHOPPE

145 Charles St., Boston

CAP. 4770

WILL BUY

Furniture, bric-a-brac, entire contents of attic or storeroom.

L. S. AVAK

BIG. 8171

EVENINGS — BIG. 2300

COMMONWEALTH OF MASSACHUSETTS

Middlesex, ss. PROBATE COURT

To all persons interested in the estate of

Walter E. MacLennan

late of Newton in said County, deceased.

A petition has been presented to said Court, praying that Duncan A. MacLennan of Newton in said County, be appointed administrator of said estate, without giving a surety on his bond.

If you desire to object thereto you or your attorney should file a written appearance in said Court at Cambridge before ten o'clock in the forenoon on the thirteenth day of July 1945, the return day of this citation.

Witness, John C. Leggat, Esquire, First Judge of said Court, this twenty-second day of June in the year one thousand nine hundred and forty-five.

LORING P. JORDAN,

(N) je28-jy5-12 Register.

COMMONWEALTH OF MASSACHUSETTS

Middlesex, ss. PROBATE COURT

To all persons interested in the estate of

Marion Wilcox Gilmore

late of Newton in said County, deceased.

A petition has been presented to said Court for probate of a certain instrument purporting to be the last will of said deceased by Jonathan M. Gilmore of Newton in said County, praying that he be appointed executor thereof, without giving a surety on his bond.

If you desire to object thereto you or your attorney should file a written appearance in said Court at Cambridge before ten o'clock in the forenoon on the second day of July 1945, the return day of this citation.

Witness, John C. Leggat, Esquire, First Judge of said Court, this eleventh day of June in the year one thousand nine hundred and forty-five.

LORING P. JORDAN,

(N) j14-21-28 Register.

COMMONWEALTH OF MASSACHUSETTS

Middlesex, ss. PROBATE COURT

To all persons interested in the estate of

Mary L. Robinson

late of Newton in said County, deceased.

The executor of the will of said deceased has presented to said Court for allowance his first account.

If you desire to object thereto you or your attorney should file a written appearance in said Court at Cambridge before ten o'clock in the forenoon on the ninth day of July 1945, the return day of this citation.

Witness, John C. Leggat, Esquire, First Judge of said Court, this fourteenth day of June in the year one thousand nine hundred and forty-five.

LORING P. JORDAN,

(N) je21-28-jy5 Register.

COMMONWEALTH OF MASSACHUSETTS

Middlesex, ss. PROBATE COURT

To all persons interested in the estate of

Hannah J. Mulcahy

late of Newton in said County, deceased.

A petition has been presented to said Court for probate of a certain instrument purporting to be the last will of said deceased by Eleanor G. Mulcahy of Newton in said County, praying that she, or some other suitable person, be appointed administratrix with the will annexed of said estate.

If you desire to object thereto you or your attorney should file a written appearance in said Court at Cambridge before ten o'clock in the forenoon on the twenty-third day of July 1945, the return day of this citation.

Witness, John C. Leggat, Esquire, First Judge of said Court, this twenty-seventh day of June in the year one thousand nine hundred and forty-five.

LORING P. JORDAN,

(N) je28-jy5-12 Register.

COMMONWEALTH OF MASSACHUSETTS

Middlesex, ss. PROBATE COURT

To Marjorie Hale Gardner, Frank Hale Gardner and Robert Fuller Gardner of Newton, in said County; Roger Drake Hale, Junior, Patricia Jane Hale, and Frank Judson Hale, Second, minors, Roger D. Hale and Marian Roger Hale of Vanceboro, in the State of Maine; President and Fellows of Harvard College, a corporation having a usual place of business in Cambridge, in said County of Middlesex; Newton Hospital and Stone Institute and Home for Aged People, corporations having usual places of business in said Newton; Preachers Aid Society of the New England Conference of the Methodist Episcopal Church, and Garland School for Girls, corporations having usual places of business in Boston, in the County of Suffolk; Milton Academy, a corporation having a usual place of business in Milton, in the County of Norfolk; Wilbraham Academy, a corporation having a usual place of business in North Wilbraham, in the County of Hampden; Ossining School for Girls, not now in existence, and the Attorney General for said Commonwealth.

A petition has been presented to said Court by Roger D. Hale and Henry Endicott, as they are trustees under an indenture of trust dated December 29, 1919, whereby Frank J. Hale and another declared that they held certain property in trust for the benefit of Grace E. Hale and others, representing that on November 30, 1944 said petitioners sold to the said Roger D. Hale, individually, 1500 shares of the capital stock of Eastern Machinery Company, a Massachusetts corporation, being assets of said trust, for twenty dollars for each share; and praying that this Court ratify and confirm said sale; and that said petitioners be authorized to execute and deliver such instruments as may be necessary therefor.

If you desire to object thereto you or your attorney should file a written appearance in said Court at Cambridge before ten o'clock in the forenoon on the ninth day of July 1945, the return day of this citation and also file an answer or other legal pleading within twenty-one days thereafter.

Witness, John C. Leggat, Esquire, First Judge of said Court, this eighteenth day of June in the year one thousand nine hundred and forty-five.

LORING P. JORDAN,

(N) je21-28-jy5 Register.

COMMONWEALTH OF MASSACHUSETTS

Middlesex, ss. PROBATE COURT

To

Francis Vincent Bosworth

of Newton, in said County, now commorant of U. S. Army, #31072170, APO 464, Postmaster of New York, in the State of New York.

A libel has been presented to said Court by your wife, Susan Grace Bosworth praying that a divorce from the bond of matrimony between herself and you be decreed for the cause of cruel and abusive treatment and praying for alimony and for custody of and allowance for minor child.

If you desire to object thereto you or your attorney should file a written appearance in said Court at Cambridge within twenty-one days from the tenth day of September 1945, the return day of this citation; and it is ordered pending the final determination of said libel or until the further order of the Court that said Francis Vincent Bosworth be and hereby is prohibited from imposing any restraint on the personal liberty of his wife, said Susan Grace Bosworth; and that said Susan Grace Bosworth have the care and custody of Kirk David Bosworth, their minor child.

Witness, John C. Leggat, Esquire, First Judge of said Court, this twentieth day of June in the year one thousand nine hundred and forty-five.

LORING P. JORDAN,

(N) je28-jy5-12 Register.

LOST AND FOUND

LOST SAVINGS BANK BOOKS

Savings Banks Books as listed below are lost and application has been made for payments of the accounts in accordance with Sec. 40, Chap. 590 of the Acts of 1908 and amendments.

Newton Centre Savings Bank Book No. 22063

Newton-Waltham Bank & Trust Co., Book No. C-6766

Newton Centre Savings Bank Book No. 22799

West Newton Savings Bank Book No. 30409

Newton Savings Bank Book No. 60632

West Newton Savings Bank Book No. 29850

Newton-Waltham Bank & Trust Co., Bank Book No. W-3779

West Newton Savings Bank Book No. 29993

West Newton Savings Bank Book No. 25034

Newton-Waltham Bank & Trust Co. Bank Book No. C-13412

LOST: Sunday, June 24, between Newton Highlands and Newtonville, black oval pin with pearl in center. Sentimental value. Reward. LAS. 6827. j28z

LOST: Round jade and gold brooch at the Newton Centre railroad station. Reward. Tel. LASell 2722. j28

COMMONWEALTH OF MASSACHUSETTS

Middlesex, ss. PROBATE COURT

To all persons interested in the estate of

Charles W. Hardy

late of Newton in said County, deceased.

A petition has been presented to said Court, praying that Marion H. Rouillard of Newton in said County, be appointed administratrix of said estate, without giving a surety on her bond.

If you desire to object thereto you or your attorney should file a written appearance in said Court at Cambridge before ten o'clock in the forenoon on the sixth day of July 1945, the return day of this citation.

Witness, John C. Leggat, Esquire, First Judge of said Court, this eighteenth day of June in the year one thousand nine hundred and forty-five.

LORING P. JORDAN,

(N) je21-28-jy5 Register.

COMMONWEALTH OF MASSACHUSETTS

Middlesex, ss. PROBATE COURT

To all persons interested in the estate of

Albert A. LoChiatto

late of Newton in said County, deceased.

A petition has been presented to said Court for probate of a certain instrument purporting to be the last will of said deceased by Emma Herter of Waltham in said County, praying that she, or some other suitable person, be appointed administratrix with the will annexed of said estate.

If you desire to object thereto you or your attorney should file a written appearance in said Court at Cambridge before ten o'clock in the forenoon on the ninth day of July 1945, the return day of this citation.

Witness, John C. Leggat, Esquire, First Judge of said Court, this fourteenth day of June in the year one thousand nine hundred and forty-five.

LORING P. JORDAN,

(N) je21-28-jy5 Register.

COMMONWEALTH OF MASSACHUSETTS

To all persons interested in the estate of

Victoria M. H. Zeller

late of Newton in said County, deceased.

A petition has been presented to said Court, praying that Helen J. Zeller of Newton in said County, be appointed administratrix of said estate, without giving a surety on her bond.

If you desire to object thereto you or your attorney should file a written appearance in said Court at Cambridge before ten o'clock in the forenoon on the twenty-ninth day of June 1945, the return day of this citation.

Witness, John C. Leggat, Esquire, First Judge of said Court, this eleventh day of June in the year one thousand nine hundred and forty-five.

LORING P. JORDAN,

(N) j14-21-28 Register.

COMMONWEALTH OF MASSACHUSETTS

Middlesex, ss. PROBATE COURT

To all persons interested in the estate of

Elizabeth S. Hastings

late of Newton in said County, deceased.

A petition has been presented to said Court for probate of a certain instrument purporting to be the last will of said deceased by Kenneth B. Hastings of Newton in said County, praying that he be appointed executor thereof, without giving a surety on his bond.

If you desire to object thereto you or your attorney should file a written appearance in said Court at Cambridge before ten o'clock in the forenoon on the sixth day of July 1945, the return day of this citation.

Witness, John C. Leggat, Esquire, First Judge of said Court, this twelfth day of June in the year one thousand nine hundred and forty-five.

LORING P. JORDAN,

(N) j14-21-28 Register.

COMMONWEALTH OF MASSACHUSETTS

To all persons interested in the estate of

Henry M. Quirk

late of Newton in said County, deceased.

A petition has been presented to said Court for probate of a certain instrument purporting to be the last will of said deceased by Mary Kelliher of Newton in said County, praying that she be appointed executrix thereof, without giving a surety on her bond.

If you desire to object thereto you or your attorney should file a written appearance in said Court at Cambridge before ten o'clock in the forenoon on the sixth day of July 1945, the return day of this citation.

Witness, John C. Leggat, Esquire, First Judge of said Court, this thirteenth day of June in the year one thousand nine hundred and forty-five.

LORING P. JORDAN,

(N) j14-21-28 Register.

COMMONWEALTH OF MASSACHUSETTS

Middlesex, ss. PROBATE COURT

To all persons interested in the estate of

Sarah M. Casson

late of Newton in said County, deceased.

A petition has been presented to said Court, praying that Beatrice S. Casson of Newton in said County, be appointed administratrix of said estate, without giving a surety on her bond.

If you desire to object thereto you or your attorney should file a written appearance in said Court at Cambridge before ten o'clock in the forenoon on the second day of July 1945, the return day of this citation.

Witness, John C. Leggat, Esquire, First Judge of said Court, this eleventh day of June in the year one thousand nine hundred and forty-five.

LORING P. JORDAN,

(N) j14-21-28 Register.

COMMONWEALTH OF MASSACHUSETTS

Middlesex, ss. PROBATE COURT

To

Mary J. Shallies,

formerly of Newton in said County of Middlesex, now of Boston in the County of Suffolk;

A petition has been presented to said Court by Herbert H. Shallies, formerly of said Newton, now of Cambridge in said County of Middlesex; praying that the decree of this Court dated June 23, 1943, on your petition against him for separate support be modified;

If you desire to object thereto you or your attorney should file a written appearance in said Court at Cambridge before ten o'clock in the forenoon on the twenty-ninth day of June 1945, the return day of this citation.

Witness, John C. Leggat, Esquire, First Judge of said Court, this eighth day of June in the year one thousand nine hundred and forty-five.

LORING P. JORDAN,

(N) j14-21-28 Register.

COMMONWEALTH OF MASSACHUSETTS

Middlesex, ss. PROBATE COURT

To all persons interested in the estate of

Julia C. Tarbox

late of Newton in said County, deceased.

A petition has been presented to said Court for license to sell at private sale certain real estate of said deceased.

If you desire to object thereto you or your attorney should file a written appearance in said Court at Cambridge before ten o'clock in the forenoon on the second day of July 1945, the return day of this citation.

Witness, John C. Leggat, Esquire, First Judge of said Court, this seventh day of June in the year one thousand nine hundred and forty-five.

LORING P. JORDAN,

(N) j14-21-28 Register.

COMMONWEALTH OF MASSACHUSETTS

Middlesex, ss. PROBATE COURT

To all persons interested in the estate of

Edward Manley Adams

of Newton in said County, an insane person.

The guardian of said Edward Manley Adams has presented to said Court for allowance its sixth to thirteenth accounts inclusive.

If you desire to object thereto you or your attorney should file a written appearance in said Court at Cambridge before ten o'clock in the forenoon on the ninth day of July 1945, the return day of this citation.

Witness, John C. Leggat, Esquire, First Judge of said Court, this eleventh day of June in the year one thousand nine hundred and forty-five.

LORING P. JORDAN,

(N) j14-21-28 Register.

COMMONWEALTH OF MASSACHUSETTS

Middlesex, ss. PROBATE COURT

To all persons interested in the estate of

William H. Darling

of Newton in said County, and to his heirs apparent or presumptive and to the Massachusetts Department of Mental Health.

A petition has been presented to said Court alleging that said William H. Darling is an insane person and praying that Mary J. Darling of Newton in said County, or some other suitable person, be appointed his guardian.

If you desire to object thereto you or your attorney should file a written appearance in said Court at Cambridge before ten o'clock in the forenoon on the second day of July 1945, the return day of this citation.

Witness, John C. Leggat, Esquire, First Judge of said Court, this eleventh day of June in the year one thousand nine hundred and forty-five.

LORING P. JORDAN,

(N) j14-21-28 Register.

COMMONWEALTH OF MASSACHUSETTS

To all persons interested in the estate of

Edwin F. Gibbs

late of Newton in said County, deceased.

A petition has been presented to said Court for probate of a certain instrument purporting to be the last will of said deceased by Margaret C. Gibbs of Newton in said County, praying that she be appointed executrix thereof, without giving a surety on her bond.

If you desire to object thereto you or your attorney should file a written appearance in said Court at Cambridge before ten o'clock in the forenoon on the second day of July 1945, the return day of this citation.

Witness, John C. Leggat, Esquire, First Judge of said Court, this eighth day of June in the year one thousand nine hundred and forty-five.

LORING P. JORDAN,

(N) j14-21-28 Register.

COMMONWEALTH OF MASSACHUSETTS

Middlesex, ss. PROBATE COURT

To all persons interested in the estate of

Abraham Polhemus

late of Newton in said County, deceased.

The executor of the will of said deceased has presented to said Court for allowance its first account.

If you desire to object thereto you or your attorney should file a written appearance in said Court at Cambridge before ten o'clock in the forenoon on the tenth day of July 1945, the return day of this citation.

Witness, John C. Leggat, Esquire, First Judge of said Court, this eleventh day of June in the year one thousand nine hundred and forty-five.

LORING P. JORDAN,

(N) j14-21-28 Register.

COMMONWEALTH OF MASSACHUSETTS

Middlesex, ss. PROBATE COURT

To all persons interested in the estate of

Frederick J. Elliott, Junior,

late of Newton in said County, deceased.

A petition has been presented to said Court, praying that Frederick J. Elliott of Newton in said County, be appointed administrator of said estate, without giving a surety on his bond.

If you desire to object thereto you or your attorney should file a written appearance in said Court at Cambridge before ten o'clock in the forenoon on the twenty-ninth day of June 1945, the return day of this citation.

Witness, John C. Leggat, Esquire, First Judge of said Court, this eighth day of June in the year one thousand nine hundred and forty-five.

LORING P. JORDAN,

(N) j14-21-28 Register.

WALL PAPERS FLOORS SANDED-REFINISHED

Painting & Decorating Paperhanging

E. J. ELLARD

10 Bradford Rd., Watertown WAT.7479

INTERCITY DECORATORS

Exterior and Interior

PAINTING • CEILINGS • FLOORS CORNICES

Stores - Offices - Apartments

1800 Commonwealth Ave., Brighton

Telephone Days: BEA. 2876

Eves.: BEA. 4670

UPHOLSTERING

Mattresses Made To Order

Inner Spring Mattresses

T. B. HAFFEY CO.

Cor. Washington St. and Centre Ave., Newton

Tel. BIGelow 1091 Established 1896

R. A. Vachon & Sons, Inc.

REPAIR WORK

Promptly Attended To

Contractors and Builders

22 Union St., Newton Centre

Tel. DECatur 0072

HOME REPAIRS

Crew of experienced men available for carpentry, reconditioning, painting, insulating, roofing, etc.

RALPH O. PORTER

825 Beacon Street

Newton Centre

BIGelow 5390

THE SERVICE CO.

16 Years' Experience

Commercial - Domestic

REFRIGERATION SERVICE

Any Make

WALtham 4416-R

PAINTING PAPERHANGING INSIDE and OUTSIDE

Ceilings Whitened

Floors Sanded and Refinished

WALLPAPER REMOVED by ELECTRIC MACHINE

First Class Work Reasonable Prices

FRANK E. O'DEA

400 California St., Newtonville - BIG. 9661

Where to **BUY IT, RENT IT, SELL IT, or HAVE IT REPAIRED**

Antiques

HIGHEST PRICES PAID for antiques, silver, bric-a-brac, china, glass, pictures and furniture

Call day or night

M. MARCUS, BIG. 0843

259 WALNUT STREET NEWTONVILLE—or

1874 Commonwealth Ave., Brighton Beacon 0690

Painting

Painting — Paperhanging

Inside & Out Floors & Ceilings

JOSEPH WRIGHT

76 CRESCENT STREET

AUBURNDALE

BIGelow 5805

Appliances

Mills Radio & Electric

Service On All Appliances

"If It's Electrical, Bring It In, We'll Fix It!"

329 Walnut St., Newtonville

LAS. 2978

Sheet Music Records

Sewing Machines Vacuum Cleaners and Table Electrical Appliances sold and repaired

FLODIN SEWING MACHINE COMPANY

257 Walnut St. Newtonville Big. 3204

Furniture Wanted

W-A-N-T-E-D

Old Furniture, China, Bric-a-Brac

Highest Prices Paid

HITCHCOCK HOUSE

1461 Washington St., - - West Newton

Evenings Call WALtham 3619-M

Carpenters

HERBERT L. RAY

CARPENTER

Repairs promptly attended to

70 Walker St., Newtonville

BIG. 8343

Printing

JAMES F. HUGHES

Commercial and Society Printing

Established 15 Years

283 WALNUT STREET NEWTONVILLE

BIGelow 1016

GENERAL REPAIR WORK

Roofing - Sidewalls

Prompt Service

W. G. MORRISON

77 Fordham Road West Newton

LASell 7473

Piano Tuners

PIANOS WANTED

COMPLETE PIANO SERVICE

LOUIS V. HAFFERMEHL

Newton Centre

Tel. Bigelow 1501-Bigelow 1967

Painters

Painting — Paperhanging

Inside and Outside

Ceilings Whitened — Floor Sanding

Wallpaper Removed by Machine

Guaranteed Workmanship

F. E. O'DEA — BIG. 9661

400 California St., Newtonville

PIANO TUNING

Moth-Proofing and Rebuilding

J. W. TAPPER

14 ABERDEEN STREET NEWTON HIGHLANDS

LASell 1306—BIGelow 0443

PAINTING & DECORATING

by

Deagle & Aucoin

BIG. 9758 — LAS. 4539

Roofers

W. P. LEAVITT SONS CO.

Any type of ROOFING installed or repaired

29 PEARL ST., NEWTON

DECatur 0778

Newton's Oldest Roofers

Support the Mighty Seventh

Attention!

SCREEN PORCHES, WINDOWS, DOORS

ORDER NOW FOR SPRING DELIVERY

Made to Order—Fit Guaranteed
Supply of Lumber and Wire is Limited

STORM WINDOWS and DOORS INSTALLED—All Sizes
METAL WEATHERSTRIPPING
AWNINGS - SHADES - VENETIAN BLINDS
COMBINATION AWNINGS and SCREEN PORCHES

HOME SPECIALTIES CO.
NEWTON CENTRE — Tel. BIGelow 3900

34th ANNUAL CLEARANCE SALE
of
BEDDING PLANTS and SEEDLINGS
Starting June 29th

Ruane Flowers

77 Walnut Street, Newtonville — Big. 0600

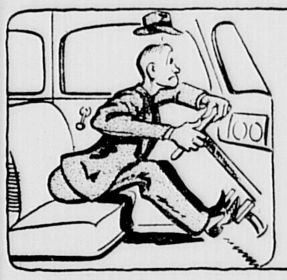

Ever Feel This Way?

Riding at night in the rain . . . hitting a bump . . . do you tense up . . . clutch the wheel . . . and worry . . . about that bald left front tire? Then—it's time to RECAP!

RECAP and RELAX

★THICK, NEW TREADS add thousands of *extra* miles.

★SPECIAL RECAP TREAD gives greater driving safety.

WE LOAN YOU TIRES
WHILE YOURS ARE BEING RECAPPED

Service Charge $1.00 each

BRAM'S
Battery and Tire Service
252 Walnut Street -:- -:- Newtonville
Call LASell 0835

B.F.Goodrich
TIRES

MILLER BURNA-CLEAN
AND
PREVENTIVE MAINTENANCE SERVICE

ORDER NOW!

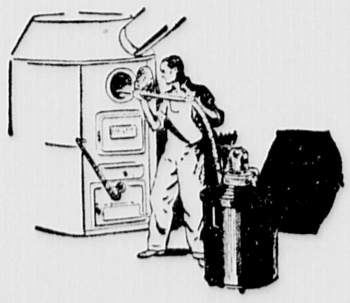

AVOID COSTLY REPAIRS

LASell 4200 **MILLER OIL CO.** WALtham 4200
69 RIVER ST. · WALTHAM MASS.

Joseph P. Kennedy Speaks On Proposed State Dept. of Commerce

Chairman Joseph P. Kennedy of the special commission studying Gov. Maurice J. Tobin's proposal for a State Department of Commerce today expressed amazement at the extent to which some states have gone in holding their industries and the "raids" they are making on other states.

"When I got into this thing I was amazed to find out just how far states like New York and Pennsylvania have gone to try to hold business in their states," he said. "They have no qualms, at all, about raiding other states trying to get others in, and Pennsylvania started the formation of a committee to try to keep their manufacturers there."

Mr. Kennedy, former ambassador to Great Britain and internationally-known business man, spoke briefly in opening a State House conference with Massachusetts publishers and editors, invited to discuss the proposed department and express their views, in general, on industrial and business problems.

Gov. Tobin also appeared before the group and pledged that the approach to setting up the proposed Department of Commerce would be "absolutely non-political" and that any appointments which he may make "will be of men and, possibly women, of the finest mental attainments, who can make the best contribution to the future prosperity of Massachusetts."

"On any figures we have looked into, we have found there are about 220,000 war jobs in this state, and there are about 450,000 boys coming home who are going to be looking for work.

"About 65 percent of the industrial plants in this state are working on war jobs," Mr. Kennedy said. "In the transition period there will be a lot of people looking for work, and we do not need to tell any of you the problem that will cause in this state.

"One of two things will happen. Either the boys cannot get jobs here, if the industries decide to go elsewhere, which will cause great discontent, and a great deal of trouble, or we can do something to meet the problem."

Mr. Kennedy spoke of the constitutional limitation on the number of departments, and expressed the opinion that placing a commerce agency into some other department would not be satisfactory.

Gov. Tobin told the group he was confident that the commission would make recommendations to the Legislature that would help the state solve a problem 'that has been bothering us for quite some time.'

"I don't need to tell the gentlemen here of the importance to a community of the exodus of industry. Our textiles suffered in the depression period, and you all know what the loss of a single industry means. I think you know about the attempt being made to attract industries from Massachusetts and the other New England states . .

"When you consider the number of employees in war industries in Massachusetts today, and the number of men in the uniform of our country who will be released from the armed services, and the number who have already been released, you can see the tremendous problem we will have in the post-war period.

"Some of the plants will disappear, never to be heard of again. That will apply to many shipbuilding yards along our coast. It will apply to many ammunition manufacturing plants. It is a tremendous job. That will be the real problem in the post-war period."

Sgt. Coleman at Lake Placid

ASF Second Service Command
AG & SF Redistribution Station
Lake Placid Club, Essex County, N. Y.
Public Relations Office

Lake Placid Club, N. Y. (For Immediate Release): Increasing numbers of overseas veterans who were liberated from German prisoner of war camps started to flow into the Army Ground and Service Forces Redistribution Station at Lake Placid Club this past week for processing. Among them was 1st Sgt. Leroy O. Coleman of Newton, whose dramatic story typifies the experences that so many of our captured solders underwent.

Sgt. Coleman landed in France on D-day with the 29th Division. His patrol spent the first day chasing snipers, and they were about two miles inland when the Germans cut them off during the night. Captured on June 7, the soldiers were marched for four days without food except for what bits of bread the French threw them along the way.

They arrived at a collecting point which they called Starvation Hill, for all they got there each day during a two weeks' stay was a small cup of milk at 11 a.m. and a bowl of soup at 12 noon, only the soup was water with a few leaves in it. They got so weak that they could hardly climb stairs.

After staying in six different prison camps Coleman was liberated by a Russian task force. They were caught between German and Russian fire and had to dig tunnels under the floor for protection. There were over 2,000 prisoners at that camp, and they broke up into small groups of 10 to 15 men and made their way back through Russian lines in any manner they could manage.

COMMONWEALTH OF MASSACHUSETTS
Middlesex, ss. PROBATE COURT
To all persons interested in the petition for adoption of
Rosemary Reis
of Newton.

A petition has been presented to said Court by Raymond A. Bernard and Madeline F. Bernard his wife of Newton in said County, praying for leave to adopt said Rosemary Reis a child of Raymond Reis of Boston in the County of Suffolk and Constance Reis formerly his wife and that the name of said child be changed to Madeline Bernard.

If you desire to object thereto you or your attorney should file a written appearance in said Court at Cambridge before ten o'clock in the forenoon on the twentieth day of July 1945, the return day of this citation.

Witness, John C. Leggat, Esquire, First Judge of said Court, this twenty--second day of June in the year one thousand nine hundred and forty-five.

LORING P. JORDAN,
(N) je28-jy5-12 Register.

COMMONWEALTH OF MASSACHUSETTS
Middlesex, ss. PROBATE COURT
To all persons interested in the estate of
Lawrence B. Cubbison
late of Newton in said County, deceased.

A petition has been presented to said Court for probate of a certain instrument purporting to be the last will of said deceased by Old Colony Trust Company of Boston in the County of Suffolk, praying that it be appointed executor thereof, without giving a surety on its bond.

If you desire to object thereto you or your attorney should file a written appearance in said Court at Cambridge before ten o'clock in the forenoon on the nineteenth day of July 1945, the return day of this citation.

Witness, John C. Leggat, Esquire, First Judge of said Court, this twenty-second day of June in the year one thousand nine hundred and forty-five.

LORING P. JORDAN,
(N) je28-jy5-12 Register.

PUBLIC HEARING

Notice is hereby given that the Commissioner of Public Welfare will give a public hearing in the Williams Room, 15 Ashburton Place, Boston, at 2 P. M. on the 25th day of July, 1945, in the matter of the incorporation of Borkum Family Charity Fund, Inc. under the provisions of General Laws, Tercentenary Edition, chapter 180, section 6.

ARTHUR G. ROTCH,
Commissioner.

Advertisement
(N) je28-jy5-12

Parking—

(Continued from Page 1)

at the expense of the owner to a place where parking is allowed.

(a) Within an intersection.
(b) Upon any sidewalk
c) Upon any crosswalk.
(d) Upon the roadway in a rural or sparsely settled district.
(e) Upon a roadway where parking is permitted unless both wheels are within twelve (12) inches of the curb or edge of the roadway except, upon those streets which are designated as one-way streets vehicles shall be parked in the direction in which said vehicle is moving and with both wheels within twelve (12) inches of the curb. This shall not apply to streets or parts of streets where angle parking is required by these regulations.
i) Upon any street or highway the parking of a vehicle will not leave a clear and unobstructed lane at least ten (10) feet wide for passing traffic.
(g) Upon any street or highway within ten (10) feet of a fire hydrant.
(h) Within five feet of any private road or driveway.
(i) Upon and street or highway within twenty-five feet (25) feet of an intersecting way.
(j) Within fifteen (15) feet of the wall of a fire station or directly across the street from such station provided signs are erected acquainting the driver of such restriction.
(k) Upon any bridge.

PENINSULAR BASE HEADQUARTERS, LEGHORN, ITALY —Capt. Wesley F. Muller, 12 Clark street, Newton Centre, Mass. is now serving here with the 220th Quartermaster Salvage Repair Company, one of the outstanding operating units in the 61st Quartermaster Base Depot. The Depot is an important part of the Peninsular Base Section, service and supply organization for the Victorious Fifth Army and ground forces of the U. S. Air Corps and Navy in the Mediterranean Theater of Operations.

COMMONWEALTH OF MASSACHUSETTS
Middlesex, ss. PROBATE COURT
To all persons interested in the estate of
John Gardiner Drinkwater
late of Newton in said County, deceased.

A petition has been presented to said Court for probate of a certain instrument purporting to be the last will of said deceased by Elizabeth F. Whidden of Newton in said County, praying that she be appointed executrix thereof, without giving a surety on her bond.

If you desire to object thereto you or your attorney should file a written appearance in said Court at Cambridge before ten o'clock in the forenoon on the sixth day of July 1945, the return day of this citation.

Witness, John C. Leggat, Esquire, First Judge of said Court, this fifteenth day of June in the year one thousand nine hundred and forty-five.

LORING P. JORDAN,
(N) je21-28-jy5 Register.

COMMONWEALTH OF MASSACHUSETTS
Middlesex, ss. PROBATE COURT
To all persons interested in the estate of
Minnie F. Hartshorne
late of Newton in said County, deceased.

A petition has been presented to said Court for probate of a certain instrument purporting to be the last will of said deceased by Walter F. Stevenson of Newton in said County, praying that he be appointed executor thereof, without giving a surety on his bond.

If you desire to object thereto you or your attorney should file a written appearance in said Court at Cambridge before ten o'clock in the forenoon on the sixteenth day of July, 1945, the return day of this citation.

Witness, John C. Leggat, Esquire, First Judge of said Court, this twenty-fifth day of June in the year one thousand nine hundred and forty-five.

LORING P. JORDAN,
(N) je28-jy5-12 Register.

COMMONWEALTH OF MASSACHUSETTS
Middlesex, ss. PROBATE COURT
To all persons interested in the estate of
Ellen S. Gannon
late of Newton in said County, deceased.

A petition has been presented to said Court for probate of a certain instrument purporting to be the last will of said deceased by Mary J. Gannon of Newton in said County, praying that she be appointed executrix thereof, without giving a surety on her bond.

If you desire to object thereto you or your attorney should file a written appearance in said Court at Cambridge before ten o'clock in the forenoon on the sixteenth day of July 1945, the return day of this citation.

Witness, John C. Leggat, Esquire, First Judge of said Court, this fifteenth day of June in the year one thousand nine hundred and forty-five.

LORING P. JORDAN,
je28-jy5-12 Register.

Hospital—

(Continued from Page 1)

000 will be conducted in two phases, it was said. The first phase, which began Tuesday night with the announcement of the complete plan to members of a large sponsoring committee, is to consist of a presentation of the community need for more adequate hospital facilities to individuals and corporations.

The second phase is to consist of a general public campaign for subscriptions several months from now.

Neil Leonard, a member of the board of Trustees of Newton-Wellesley Hospital and chairman of its building fund program, presided at the dinner which was featured by remarks by Mayor Paul M. Goddard of Newton and Moderator Marshall G. Bolster of Wellesley and speeches by Mr. Leonard, Mr. Walker, Dr. Frank R. Clark, chairman of the executive committee of the medical staff of the hospital, Frank L. Richardson, chairman of the committee on corporation subscriptions, and Mrs. Endicott P. Saltonstall, chairman of the memorial gifts committee.

The invocation was given by Rev. Eric F. MacKenzie of the Sacred Heart Church, Newton Centre and the benediction was pronounced by Rev. Robert Clyde Yarbrough of Second Church, West Newton.

All speakers emphasized the postwar need for a larger hospital and for expanded equipment. They called attention to the growing tendency of industry and commerce to contribute the support of community hospitals, and told of the benefits which would accrue to the Newton-Wellesley area from an expanded hospital.

In his opening remarks, Mr. Leonard said that the trustees of Newton-Wellesley Hospital have long realized the necessity for the enlargement of the hospital's facilities. "The purpose of this meeting," he said, "is to place before you, as representative citizens of the communities served by the hospital, the problems which confront those of us who are responsible for the operation of Newton-Wellesley Hospital and to offer a solution.

"We look to this group for leadership," he added, "and we are sure we will find it."

Mr. Walker spoke in detail of specific needs for greater accommodations and more modern equipment. "The compelling need at the moment," he said, "is more room for private and semi-private patients. We have been turning away patients again and again and again. If we were to encounter a serious epidemic or a major catastrophe, we would have no accommodations in which to care for those who were afflicted."

Mr. Walker then paid tribute to the efforts of volunteer workers at the hospital. "More than 1,200 men and women," he said, "have been giving their time and energy to help us run the hospital. One of our needs is more adequate quarters for these workers."

Stating that the trustees did not base their decisions entirely on their own judgment, Mr. Walker explained that a nationally known advisor to hospitals was invited to come to Newton and made a thorough study of the hospital situation. "The report which resulted confirmed our opinions in every way," Mr. Walker said, "and made our decision inescapable if we were to give the people of these communities the health protection which is vital to their safety and well-being."

Mr. Walker outlined briefly the many features of the building program and explained the benefits which would be derived by all citizens from the successful completion of the expansion project. "We are sure the need exists," he concluded, "and we are sure that with the help of such a splendid group of men and women as are here tonight the need can and will be met."

Dr Clark voiced the doctors' endorsement of the movement to enlarge and modernize the hospital and predicted that the present need of Newton and Wellesley for additional hospital facilities would be even greater after the war.

"The private and semi-private accommodations within our hospital had an average occupancy last year of 95 percent. We consider the maximum occupancy which will afford a margin for unexpected demands to be 80 percent. Thus it can be seen that our record last year insofar as these accommodations for private and semi-private patients were concerned was 15 percentage points higher than the generally accepted maximum."

Newton-Wellesley Hospital, according to Dr. Clark, has been called upon to serve far beyond its rated capacity. "Because of lack of accommodations the hospital and its medical staff have been forced to choose, as between one patient and another, which shall have the protection, the treatment and the care which only a hospital can supply."

Pointing out that the cost of constructing a hospital is necessarily high, Dr. Clark explained that only a small proportion of the space in a hospital is devoted to beds for patients. "A high percentage of space," he said, "is alocated to operating rooms, laboratories, service rooms, waiting rooms, nurses' quarters and all other indispensable adjuncts of a modern hospital."

Dr. Clark praised the attitude of the hospital's board of trustees which he characterized as "alert and responsive to the public's needs." In conclusion he pledged the support of the doctors to a building fund campaign which might "enable the hospital to care for all who may, at any time, need its services."

Speaking on the subject, "Newton's Responsibility," Mayor Goddard paid tribute to the board of trustees who, he said, "give generously of their time and abilities in order that our hospital may offer a service which is complete and is comparable to that obtainable in communities far larger than Newton."

Describing the building program as one worthy of the best efforts of Newton citizens, Mayor Goddard said he was confident that the project would be carried to a successful conclusion because "the people of Newton never fail."

Marshall G. Bolster, moderator of the Town of Wellesley, said that the people of that town "accept with pride their partnership in the hospital. The citizens of Wellesley," he added, "will be able and valiant partners in this movement to fulfill what is clearly a community obligation."

Frank L. Richardson, a former president of the Board of Trustees of Newton-Wellesley Hospital, said that every man, woman and child in Newton and Wellesley is entitled to the benefits of hospital service.

"Newton-Wellesley Hospital is a voluntary, democratic enterprise," he said. "As such, it faces a challenge, for unless the public demand is met, a weakness will be admitted in our democratic form of life, and we shall emphasize the need of centralized government control.

"This building fund campaign," Mr. Richardson concluded, "is not only a challenge to meet a community need, but it is a challenge to prove that our American way of life is the successful one."

Mrs. Saltonstall reviewed the early history of the hospital, and said that she had been a member of its Board of Trustees for over forty years.

"It is up to all of us," Mrs. Saltonstall said, "to make this campaign a success, and when we do, I am sure we shall have one of our finest hospitals in New England."

Mrs. Saltonstall urged all members of the Citizens' Committee to take an active part in organizing the groups which will carry on the work of the building fund movement.

"Every man, woman and child in this area," Mrs. Saltonstall added, "should feel it a privilege to make their contribution to this vital undertaking."

Mr. Leonard announced that associate chairmen who will serve with Mrs. Saltonstall on the Memorial Gifts Committee are: Albert P. Everts, Maynard Hutchinson, Joseph B. Jamieson and Hon. Sinclair Weeks.

CITY OF NEWTON
Massachusetts

The Planning Board Acting as the Board of Survey will give a public hearing at City Hall, Newton Centre, Mass., on Wednesday evening, July 11, 1945, at 7:45 o'clock P.M., for the consideration of the following:

Proposed relocation of Boulder Road, Dedham Street northerly, shown on a plan and profile of Boulder Road in Oak Hill (Newton Centre), Mass., dated June 20, 1945, by Everett M. Brooks, Civil Engineer.

ERNEST H. HARVEY,
Clerk of the Planning Board
Acting as the Board of Survey
Advertisement
June 28, 1945

COMMONWEALTH OF MASSACHUSETTS
Middlesex, ss. PROBATE COURT
To all persons interested in the estate of
Isabelle W. Libbey
late of Newton in said County, deceased.

The executor of the will of said deceased has presented to said Court for allowance his first account.

If you desire to object thereto you or your attorney should file a written appearance in said Court at Cambridge before ten o'clock in the forenoon on the third day of July 1945, the return da of this citation.

Witness, John C. Leggat, Esquire, First Judge of said Court, this sixth day of June in the year one thousand nine hundred and forty-five.

LORING P. JORDAN,
(N) jl4-21-28 Register.

COMMONWEALTH OF MASSACHUSETTS
Middlesex, ss. PROBATE COURT
To all persons interested in the trust estate under the will of
Thomas Nickerson
late of Newton in said County, deceased, for the benefit of his children and others.

The trustee of said estate has presented to said Court for allowance its forty-second to forty-fourth accounts, inclusive.

If you desire to object thereto you or your attorney should file a written appearance in said Court at Cambridge before ten o'clock in the forenoon on the second day of July 1945, the return day of this citation.

Witness, John C. Leggat, Esquire, First Judge of said Court, this sixth day of June in the year one thousand nine hundred and forty-five.

LORING P. JORDAN,
(N) jl4-21-28 Register.

GIRLS-WOMEN
Come Help Us

We are making Radio Receiving Tubes for the Army and Navy

Accept a good-paying job with the following advantages

1. 48 hour week
2. Saturday afternoon off
3. Modern Dispensary with registered nurses in attendance
4. Vacations with pay
5. Blue Cross Benefits
6. Blue Shield Benefits
7. Credit Union for savings and loans
8. Music while you work
9. Plant Cafeteria
10. The best girls in the vicinity as co-workers
11. The honor and privilege of wearing the ARMY-NAVY "E" Award pin

RAYTHEON
TRADE MARK
Manufacturers of Radio Tubes
55 CHAPEL STREET
NEWTON